VEMBER 26, 1915.

MUSICAL INSTRUMENTS.

ADAM SCHAAF. ESTABLISHED 1

MANUFACTURERS OF PIANOS.

THE STANDARD OF THE WORLD.

We refer to the thousands of families in city that have purchased and are using Adam Schaaf Pianos.

POSITIVELY NONE BETTER MADE.

EVERY PIANO WARRANTED FOR TH YEARS.

GET OUR PRICES. We sell either for c or on small monthly or quarterly installme

New scales, new designs, perfection of ta all kinds natural wood casings.

NO MISREPRESENTATIONS.

Our guarantee is good, and we refer to business house or bank in the United State

SECOND HAND PIANOS.

We have on hand a large number of upri and player pianos that are practically new. Among them can be found the follow makes:

MASON & HAMLIN,
ADAM SCHAAF,
A. B. CHASE,
STEINWAY & SONS,
VOSE & SONS,
BAUER,
FISCHER & OTHE

PRICES—Uprights, $75 to $185 each. Player pianos, $200 up. Grands, $300 up.

TERMS—As low as $5.00 monthly, if desire

ADAM SCHAAF,
321 S. Wabash-av.

TWICHELL BARGAINS IN USED PIANO MANY SPECIAL VALUES IN STANDARD MAKES.
A few we list below:
Upright [good for beginners].....
Upright [good tone and action].....
Gabler, walnut .....
Kimball, mahogany .....
Fischer [case refinished, fine tone].....
Haines, walnut [like new].....
Steinway .....
Sohmer [ebonized case, refinished, fine tone] .....
Knabe, rosewood [good tone].....
Sohmer, oak case finished [beautiful tone] .....
Chickering, mahogany [case refinished, entirely rebuilt] .....
Steinway, mahogany [fine condition].....
Small mahogany grand .....
Fischer mahogany grand [square, linen dull finish] .....
Sohmer mahogany baby grand [beautiful tone] .....
J. O. TWICHELL,
Est. 1879. 332 S. Wabash-av., near Van Bure

BARGAINS IN USED PIANOS OF WE known makes, completely overhauled fully guaranteed.
Prices as low as $55.
Cash or easy payments.
VOSE & SONS PIANO CO.,
360 S. Wabash-av.

$275 BUYS USED FRANZ MEYER PLAY piano duet player bench, and 48 rolls; gol oak case, and good condition.
SCHULTZ PIANO CO.,
Corner Ogden-av. and Madison-st.

PIANOS FOR RENT, $3 AND UP; CHOI of many standard makes. Will apply year's rental money towards purchase of strument if desired. Call, phone, or write C. KINSEY & CO., 5 E. Jackson-blvd.

NEW STEINWAY UPRIGHT, MAHOGAN case, $185; used Knabe upright, walnut $165; used Kimball upright, $80; terms as as $1 per week. P. A. STARCK PIANO C 210 S. Wabash.

CLOSING OUT SLIGHTLY USED PIAN at $85, $95, and $75; player piano, $275. HORNER PIANO CO., 549 North-av.

LYON & HEALY PIANO, STYLE K. LYON & HEALY,
Wabash-av. and Adams-st.

$450 STEGER MAHOG. UPRIGHT PIAN with bench, for $300. 1970 Wilmemade cor. Robey, 3d flat.

$120 CASH WANTED BY OWNER TH week for $400 piano. Never was used. 420, 209 S. State-st.

WANTED—MOTORCYCLE IN EXCHANG for piano or player. Call with machine, Nelson Piano Co., 740 E. 47th-st.

STEINWAY 88 NOTE MAHOGANY PLA or piano, in very fine condition; also 70 no or will rent. Phone Superior 8321.

$400 UPRIGHT PIANO FOR $100; $50 CA bal. monthly. Ph. Hyde Park 1504.

$350 CASH, BEAUT. MAHOGANY INNE player. Weber piano; cost $1,050. Ken. fl

$1,500 HALLET & DAVIS GRAND, RO wood, for $300. P. Tupper & Co., 2124 N. Cla

$450 STEGER & SONS MAHOGANY P $250. P. TAPPER & CO., 2124 N. Clark-st.

GERMAN—GUARANTEED IN 30 LESSO 20 years' exp.; trial les. Rand 7149.

$155 TAKES $600 MAH. PLAYER PIAN 3538 Douglas-blvd., 2d floor frt.

DANCING SCHOOLS.

NATIONAL SCHOOL OF DANCI
Margaret Jane Madison and others.
Prof. Ridge and others.
WALTZ, TWO-STEP, FOX TROT, ONE STEP, 401-STEP, TANGO, ETC.
Private lessons from 10 a. m. to 10 p. m.
Teachers absolutely the best in Chicago.
Fox Trot and One-Step, $5 and up.
EXPERT STAGE DANCING.
NORTH AMERICAN BUILDING,
36 S. State-st., corner Monroe.
5th Floor, Room 514-16.
SUCCESS OR NO PAY.

MARIE HELENE SANDER,
Modern Ballroom
Dancing,
Including
The One Step, Fox Trot, Opera Waltz, Waltz and Two Step.
Private Instructions.
606 Shops Bldg., 17 N. Wabash-av.
Open from 10 a. m. to 9 p. m. Central 58

CHICAGO'S LEADING DANCING SCHO Prof. Bement, Westminster Academy, 624 47th-st.—Special instruction in one of the n est dances at the social club Wednesday evenin Classes Mon., Tues., and Thurs., 8 — p. cials Wed. and Sat. Private lessons any tim Send for circular. Phone Kenwood 5906.

BE WISE AND TAKE PROF. ROACH AND WI Save time and money and get satisfactio you get three hours of practice on FOX TRO ONE-STEP, RECREATION WALTZ AND TWO STEP, all for 50c; ladies 25c. Write for fr catalogue. Classes Tuesday, Thursday and urday night. PROF. ROACH, 671 W. Madi

MATINEE DANCE AND CLA Every Sat.; instruction 1:30 to 2:30; dance 2:30 to 5. Drill Hall, Masonic Temple Studio, R. 1535. Private instruction dail Beginners' class Mon. and Thurs. eve Ethel Kendall and Jack Lund. Cent.

LUCILLE STU
MODERN BALLROOM DANCING
TAUGHT PRIVATELY.
1405 LAKE VIEW BLDG., 116 S. MICHIG PH. CENTRAL 2618 FOR APPOINTMEN

DANCING SAT. EVGS., CALUMET HAL 63d and Stony Island; class 8-9; private les sons by appt. TERESA DOLAN, Normal Sch 6026 Cottage Grove. Mid. 820.

JACOBSEN SCHOOL, COACHING PRO sionals, teachers, beginners, classic ballet mod., interpretative, character, stage, ea and exhib. dancing. 8th fl. Auditorium

HUNTINGHOUSE ACADEMY 401 Clark-st. Ravens 7290. 1220 N. Am. Ele 36 S. State. Central 7819.

BURR STUDIO—MODERN AND C dances taught privately. Rm. 534, 20 State-st. Ph. Wab. 2071.

1002 REPUBLIC BLDG., 209 S. STATE Young lady teaches waltz, two-step, mode dancing; Christmas rate. Wabash 2072.

NEWEST DANCES—CLASS OR PRIVA Miss Grey, 4254 Drexel-blvd. Oakland 184

MUSICAL AND DRAMATIC.

YOUNG LADY PIANIST WITH GOOD FOR tion wants A1 violinist [lady preferred] wi large library for team work. Ph. Haymarke 6197.

WANTED—FEW MEMBERS FOR DRAMA tic club. M. V. ELLIGEN, 416 Kimball Hall.

PIANO PLAYER—CHANCE TO MAKE MO money. ANDREWS, 3242 N. Central Pk.-av.

MOTOR TRUCKS.

USED TRUCKS—LIGHT DELIVERIES— PRICES TO CLOSE, $100 AND UP. TIME PAYMENTS.
Pierce Arrow, 2 Wintons, Diamond T, Mar Roadster, Ford Roadster. Also other bargai MR. STUART USED CAR DEPARTMEN AUTOCAR SALES AND SERVICE CO. 753 W. JACKSON-BLVD. MONROE 888

FOR SALE — 4 USED MOTOR TRUCK overhauled and in very good working cond among them Autocars, Whites, General Mote Willys-Utility; no reasonable offer refus Sizes from 500 pounds to 5 tons capacity traded in for new Republic trucks. Calumet 5590. 2437-2439 Michigan-av.

THE FORT DEARBORN FIREPROOF STO age Co., 4615 Clifton-av., offers a very usual opportunity to purchase a new 1,5 pound delivery motor truck at $425. Only few left.

LIPPARD & STEWART 1,000 LB. WOR drive, electric starter and lighted deliv car. $1,000 2411 Michigan-av. Calumet

FOR SALE—2 TON MOTOR TRUCK bodies used. 1201 W. Lake-st.

CYCLE CARS.

FOR SALE — OR EXCHANGE ON LAR car, very fine machine; good advertis proposition. Address F 361, Tribune.

FURNACE AND STEAM HEATING

SPENCER STM. HEATER FOR 10 R. HOUS bargain. 7752 Lagoon-av. Stew. 3100.

STEAMSHIP LINES.

Lake Navigation.

GRAHAM & MORTON LINE—7 P. M. T days, Thursdays, and Saturdays, to G Rapids, Holland, Saugatuck, St. Joe, B Harbor. Docks foot Wabash-av. Cent.

This Paper Consists of Two Sections—SECTION ONE.
CIRCULATION
Over 500,000 Sunday.
Over 300,000 Daily.

The Chicago Daily Tribune.

THE WORLD'S GREATEST NEWSPAPER

FINAL EDITION

VOLUME LXXIV.—NO. 283. C. [COPYRIGHT: 1915: BY THE TRIBUNE COMPANY.] SATURDAY, NOVEMBER 27, 1915.—TWENTY-TWO PAGES. * * PRICE ONE CENT IN CHICAGO AND SUBURBS. ELSEWHERE TWO CENTS.

U. S. SOLDIERS FIGHT MEXICANS

WILSON ALOOF AS PEACE TALK FILLS CAPITAL

President Tells Women Time Is Not Ripe to Offer Mediation.

FORD AT CONFERENCE.

(By a Staff Correspondent.)

Washington, D. C., Nov. 26.—[Special.] Washington was the scene today of a number of developments in the peace movement in which Henry Ford and the Woman's Peace party are collaborating.

It was indicated definitely that President Wilson does not believe the time is opportune for the American government to make a new peace move. Despite this attitude, Mrs. Rosika Schwimmer of Hungary and Mrs. Philip Snowden of England called on the president at the White House and laid before him information in their possession as to the attitude of the belligerent governments. Mr. Wilson promised to take this data, together with the request that he appoint an official delegate to the proposed peace conference, under serious consideration.

Ford to Combat Preparedness.

Mr. Ford announced that he has assurances from the rulers of a majority of the important powers on each side of the European war that they have no objection to the assembling of a peace conference.

Mr. Ford announced also that we will spend as many millions as are needed to carry on a propaganda against war preparedness in this country and that a bureau will be opened for this purpose in Washington, under the direction of Oswald Garrison Villard of the New York Evening Post.

The peace ship, which was scheduled to sail Dec. 4, will not sail until Dec. 8, in order to permit Gov. McCreary of Kentucky to make the trip. It is regarded by Mr. Ford as altogether probable that ex-secretary of State Bryan will accompany the peace expedition in a high official capacity.

Peace Advocates Hold Meeting.

The day's program for the peace advocates started at 2:30 o'clock this afternoon with a large massmeeting in the Belasco theater under the auspices of the Women's Peace society of Washington. Addresses were made by Mrs. Schwimmer, Mrs. Snowden, and other women. Mr. Ford dashed to the meeting in a taxicab as soon as he arrived at the Union station at 2:45, and took his seat on the platform.

In an address to the massmeeting Mrs. Schwimmer said:

"They dare not tell us, when we go back to them, as we intend to do, either as official delegates to an official peace conference of neutral nations or as unofficial delegates to a conference of our own not under governmental auspices, that they have not said to us that they want peace, for we have even been asked to ascertain what the minimum and maximum terms on which different countries would make peace would be, and to communicate these terms to various government officials."

Women Adopt Resolution.

The massmeeting adopted the following resolution, which it instructed Mrs. Schwimmer and Mrs. Snowden to lay before the president:

"We, members of the women's peace party and others, assembled in Washington, urge that the president of the United States, the head of one of the principal neutral countries of the world, call upon the other neutral nations to appoint representatives to assemble in conference for constant mediation without armistice and dedicated to finding a just settlement of this conflict."

Ford Enthusiastic Over Plans.

Mr. Ford was brimming over with enthusiasm and optimism when he saw the newspaper correspondents tonight. He declared that he had statements or letters from rulers of the majority of the important powers on both sides of the war signifying that they would not oppose the calling of a peace conference at The Hague.

"I would not dare to make these communications public," said he, "for I know full well that they would be repudiated by the signatories if they were published. I mention them, however, only to show that there is both material and other evidence that we will succeed and that folks who say our plan is foolhardy have the greatest surprise of their lives coming.

"If there is any fighting after Christmas day I shall lose my faith in humanity."

Mr. Ford announced also that he would

(Continued on page 2, column 6.)

Broker Falls from Bosch Power Boat; Drowns in Lake

Charles Goepper Jr. Loses Life Reaching for Bird Shot by Friend.

CRAMPS HALT RESCUE

Charles Goepper Jr. was drowned two miles off East Thirty-ninth street yesterday when he plunged from the deck of the fast power cruiser Raboco while attempting to scoop a mud hen from the water.

The Raboco is owned by Henry Bosch, secretary of the Henry Bosch company, wall paper manufacturers. He and young Goepper, who was a son of Charles Goepper Sr., vice president and treasurer of the Bowles Live Stock Commission company, were close friends.

Mr. Bosch had had the engines thoroughly overhauled and the trip was made for the purpose of testing them. Besides young Goepper and Louis Wagner, who is a member of the Thomas Cusack company, those invited were Arthur Sackett and Charles A. Coey, automobile dealers.

The cruiser left the harbor of the Chicago Yacht club at 3 o'clock. An hour later, while it was about three miles southeast of the gap in the Van Buren street breakwater and two miles off shore, Wagner saw a mudhen and shot it.

Reaches for the Bird.

As the bird fell into the water, Stern, who was at the wheel, steered for it. Goepper, clad in a flaring rubber slicker and with a sou'wester fastened securely on his head by a strap under the chin, grabbed a long handled scoop net and ran to the rail ready to pick up the fowl.

All of those on deck had donned raincoats or slickers on account of the rolling sea, which drenched them as the boat sped through it. At the time the bird was shot, according to Mr. Bosch, the cruiser was making about ten knots.

Young Goepper kept one hand on the rail and leaned far over in an effort to land the prize in his net. On account of the waves and the rocking motion of the craft the task was difficult. The part of the rail against which his body rested is a hinged gate, which can be thrown back against the rail to admit a gangplank. The weight of his body pressing against it, with a sudden lurching of the boat, tore the screws through the hinges and Goepper plunged down.

Sinks as Help Arrives.

Mr. Bosch reversed the engine, but Goepper was more than a hundred feet in the wake of the boat before it started back. Goepper was a good swimmer, and apparently was making some headway toward the boat when he suddenly threw up one hand and shouted for help. Sackett ran aft and sent a life preserver sailing toward Goepper.

Wagner threw aside his slicker and dived overboard. A life preserver was thrown to him, and, pushing this ahead of him, he swam toward Goepper. When he was about twenty feet from the cruiser Goepper was seen to raise both arms, and, with hands together, went under. At the same time Wagner was seized with a cramp and his hold on the life preserver was all but loosened. He clung to it, however, until a line was thrown to him and he was hauled on board.

Goepper was 27 years old. He was employed by the Bowles company as a salesman and resided at 4727 Forrestville avenue. His widow, Mrs. Frances Bott Goepper, and a 2 year old son, Charles, survive him.

EARL KITCHENER AT ROME.

Dispatch Says Field Marshal Came from Naples and Went to British Embassy.

PARIS, Nov. 26.—The arrival at Rome of Field Marshal Kitchener, British war secretary, is announced in a telegram to the Havas agency. The field marshal reached Rome from Naples and went directly to the British embassy. After a conference the earl left for the general headquarters of the Italian army to meet the king.

Your Books Index You

A man may be classified by the books he buys. It will be to your advantage constantly to improve your standards and your library by reading Tribune book reviews and Tribune book advertising.

FRANCE GIVES FIVE BILLIONS TO PUSH WAR

Vast Sum Raised in Day; German and British Records Broken.

FIRST PUBLIC APPEAL.

PARIS, Nov. 26.—France has broken the world's record for a public loan and her "loan of victory" has already exceeded by 60 per cent the third German flotation, which held the previous high mark. It was announced today that in Paris alone $5,000,000,000—25,000,000,000 francs—had been subscribed by the public to carry the French forces forward in the great war.

Dispatches from Marseilles, Lyons, and other provincial centers say that the banks, postoffices, and tax collectors' offices were thronged all day yesterday with applicants in answer to the appeal of the government.

As in the case of the latest British and German loans, no limit was placed on the subscriptions to be received.

Ribot Sees Finances Good.

The minister of finance, Alexander Ribot, introduced in the chamber of deputies today a bill appropriating $1,634,400,000 for the first quarter of 1916.

In a memorandum attached to the bill M. Ribot says:

"The financial situation has nothing disquieting in it when it is considered that we have met all demands, heavy as they have been, in sixteen months of war, without imposing new burdens of taxation and without affecting our credit. The Bank of France for the first time has just opened subscriptions for a loan which, with the national defense bonds, will assure resources for the ensuing months.

"We can contemplate the future with perfect confidence, assured, as we are, of the unshakable will of the country to spare no effort, no sacrifice, to obtain final victory."

COMPARISON OF LOANS.

England's latest loan was close to $3,000,000,000. The recently issued German loan brought in a total of subscriptions of $3,025,250,000. The French loan bears 5 per cent interest. The issue price was fixed by decree at 88 francs. The German war loans bear 5 per cent interest. England's first loan was at 3½ per cent and her latest at 4½.

This is the first loan of this nature issued in France during the war. France has financed the war previously by advances from the Bank of France and the sale of defense bonds and treasury bills. Great efforts were made to assure the success of the issue.

MORE LOANS TO ALLIES.

New York, Nov. 26.—[Special.]—Frank A. Vanderlip, president of the National City bank and chairman of a committee which has had under negotiation the placing of a British banking credit in this country, announced today that arrangements practically are completed. The credit is to be for $50,000,000 and will run for six months. It will bear interest at the rate of 4½ per cent and will be secured by the deposit of £11,000,000 British government bonds with the Bank of England.

The big loan which is being negotiated here by Russia with the Guaranty Trust company probably will be for $60,000,000.

INEZ MILHOLLAND SAYS SHE PROPOSED TO HER HUSBAND.

Asserts Women as Well as Men Should Have Right to Pop the Question.

New York, Nov. 26.—[Special.]—"Certainly women should have the right to propose," says Inez Milholland Boissevain, lawyer, suffragist, and wife. "I did it myself."

And her husband, Eugen Boissevain, agrees with her. Here is what he has to say about it:

"One can no more say that only men should propose than he can dogmatically state that only blondes should marry or only dark men should be given the ballot. One is just as sensible as the other.

"You're asking very personal questions, you know," he commented, mildly. "But that is the way it happened. Do I think that it is because women, with their finer perceptions, come first to the understanding of love? Sometimes, perhaps. But I'm not going to admit that it happened that way in my case. I had never even thought of proposing to Inez Milholland, because I did not intend to marry."

LATEST NEWS OF EUROPEAN WAR

LONDON, Nov. 27, 5 a. m.—Flying fifty miles inland from the Dedeaghatch shore at night, Flight Commander Smyth-Pigott of the British navy reached Kuleli-Burgas, in Bulgarian territory, and in the moonlight dropped bombs on the great bridge of the Orient Trunk line, the only railway connecting Constantinople with Dedeaghatch, Adrianople, Sofia, and the whole system of central European railways.

LONDON, Nov. 27, 3 a. m.—According to the Post's Athens correspondent Greece has placed the railroad from Saloniki to Serbia at the disposal of the allies, gives them the unrestricted use of Greek roads, and undertakes to withdraw the Greek troops from Saloniki. Partial demobilization already is announced and the three older classes will be released.

ZURICH, Nov. 26. — Dispatches from Bucharest, Roumania, to Budapest papers state that the Roumanian council of ministers has decided, since the Unionist federation has threatened to make a demonstration and interrupt the speech from the throne, to open parliament simply with a royal message which Premier Bratiano will read.

LONDON, Nov. 27, 3 a. m.—It is stated that the Roumanian government has refused a request of the Austrian and German governments for permission for their warships to proceed along the Danube river in Roumania toward Galatz and the Black sea.

LONDON, Nov. 26.—A dispatch from Petrograd ascribes to the Serbian minister to Russia, M. Spakailovitch, allegations that terrible atrocities are being committed in Serbia. Nearly all the population of Belgrade has been exterminated, he says.

LONDON, Nov. 27, 2:30 a. m. —An important Russian military mission under Vice Admiral Roussine, chief of the naval staff, has arrived in London from Petrograd. This mission will bring the British government in closer touch with the Russian authorities.

NINE STATES TAKE ROOMS FOR G. O. P. CONVENTION.

Senator Weeks Gets Presidential Suite and Massachusetts Takes Ninth Floor at Congress.

The Congress hotel is being signed up for the National Republican convention. United States Senator John W. Weeks of Massachusetts has reserved the presidential suite. Senator Weeks is a candidate for the Republican presidential nomination. W. Murray Crane has engaged three rooms and the Massachusetts delegation has taken the entire ninth floor.

Delegations from Pennsylvania, Ohio, Indiana, New York, Michigan, Minnesota, Illinois, and Iowa all have asked for reservations. Joseph B. Kealing of Indianapolis, who was one of the 1912 campaign managers for former President Taft, held a conference last night with former Senator Burton. He would not discuss politics.

SAVE 63 ON BURNING SHIP.

Steamers Respond to S. O. S. Call of Boat Tivoli in Chesapeake Bay.

Baltimore, Md., Nov. 26.—A wireless dispatch tonight announced that the Chesapeake bay steamer Tivoli, bound from Baltimore for Crisfield, was burned to the water's edge tonight off Thomas point, about fifty miles down the bay. The twenty-five passengers were rescued by the steamers Florida and Richmond, which responded to wireless calls for help.

Capt. Richard Howard, commander of the Tivoli, and the crew, numbering thirty-seven men, also were saved.

CROCHETING UNCLE'S CHRISTMAS PRESENT.

FATHER HOOPS TELLS HIS WOES

Fireplace Maker Says Woman Suing for $1,500 Took Boy of Own Accord.

William H. Hoops, fireplace manufacturer, took the witness stand in his own defense in Judge Goodnow's court room yesterday. He is being sued by Mrs. Fannie C. Jackson for $1,500, which sum she charges she expended in caring for his son, Harold, on her plantation in Clearwater, Fla.

Mr. Hoops denied he had agreed to pay Mrs. Jackson all the expenses incurred in her efforts to correct the wayward habits of his son.

"Pleasure to Be with Him."

"Mrs. Jackson said she loved Harold; said she had a motherly affection for him," he testified. "She declared she was willing to attempt to reform him. It would be a pleasure even to be with him, she said.

"They would study psychology together, she said. Harold, she said, was interested in it. I told her she did not know what a task she was assuming. I told her I'd sent him to military schools and even put him in the navy. He was discharged from the service. Not only that, but I've spent thousands of dollars on him. I told her I would do no more for him. I told her how I had let him serve out a $30 fine in the bridewell. There he was under the care of Mr. Whitman, the superintendent. A kinder man than he cannot be found. Mr. Whitman offered to take Harold into his home after he had served his time. He turned his back on him. I told her I was through with him."

Six Months in Chain Gang.

Mrs. Jackson, he said, told in detail the horrors of the "chain gang." Young Hoops had been sentenced to serve six months in the chain gang for passing bogus checks. He was incarcerated in the Tampa, Fla., jail.

"She said my boy wasn't strong enough to stand the strain," he continued. "They would beat and lash him, she said. My daughter, Mrs. Josiyn, was present and burst into tears. She begged me to give Harold another chance. I was obdurate. I told Mrs. Jackson she had been interfering with my boy too much. She had written a letter to Mr. Whitman while my boy was confined there, and characterised me as a hard hearted, cruel father. She pleaded with him to intercede for my son and obtain his release."

Mr. Hoops said he finally agreed to give Mrs. Jackson $20 a month.

"I told her explicitly that I would spend no more," he said. "She said she was more than satisfied. Regarding Harold's misappropriations, she said she would hold no one responsible."

Arguments by attorneys ended the trial. Attorney A. A. Worseley, representing Mr. Hoops, said that his client was a victim of "blackmail."

"It's a frame-up," he shouted. "Mrs. Jackson took the boy down to her farm because she was in love with him. It was no motherly affection. She wanted to have him to herself. They lived together and alone on her plantation for six months."

Attorney F. C. Rathbone, representing Mrs. Jackson, said the contentions of his opponent were absurd.

The case was given to the jury at 7 o'clock. Judge Goodnow, after waiting two hours, instructed the jury to return a sealed verdict this morning.

JUDGE'S NIECE IS FINED.

Miss Helen Gemmill Pays $5 in Evanston Justice Court for Speeding in Auto.

Miss Helen Gemmill, 829 Greenleaf avenue, Wilmette, a student at Northwestern university and a niece of Municipal Judge W. N. Gemmill, was fined $5 and costs on a charge of speeding by Justice of the Peace Boyer of Evanston last night.

Policeman D. D. Brooks of Evanston testified that she was driving her automobile at the rate of twenty-six miles an hour when he arrested her.

Miss Gemmill said she did not know she was speeding. "I merely passed a Ford," she said.

THE WEATHER.

SATURDAY, NOVEMBER 27, 1915.

Chicago and vicinity—Partly cloudy Saturday and Sunday, possibly unsettled, cooler Saturday; moderate west to southwest winds.

Illinois—Partly cloudy in north, generally fair in south portion Saturday and Sunday, cooler in east portion Saturday.

Sunrise, 6:54; sunset, 4:21. Moonrise, 9:30 p.m.

TRIBUNE BAROMETER.

TEMPERATURE IN CHICAGO.
[Last 24 hours.]

Maximum, 2 p. m.		60
Minimum, 1 a. m.		41
2 a. m.	50	11 a. m. 58
3 a. m.	55	Noon 59
5 a. m.	55	1 p. m. 59
6 a. m.	56	2 p. m. 60
7 a. m.	57	3 p. m. 59
8 a. m.	57	4 p. m. 58
9 a. m.	58	5 p. m. 57
10 a. m.	58	6 p. m. 55
7 p. m.	54	
8 p. m.	50	
9 p. m.	48	
10 p. m.	44	
11 p. m.	43	
Midnight	43	
1 a. m.	41	
2 a. m.	41	
3 a. m.	41	

Mean temperature, 50; normal for the day, 35.

Excess since Jan. 1, 577.

Precipitation for 24 hours to 7 p. m., .11. Excess since Jan. 1, .52 inch.

Wind, S.; maximum velocity, 29 miles an hour at 10:24 a. m.

Relative humidity, 7 a. m., 74 per cent; 3 p. m., 74 per cent; 7 p. m., 80 per cent.

SHIPPERS' ADVICES.

Special Forecast for Shipments Within Radius of 500 Miles.

Protect shipments to reach destination by Monday morning from temperatures as follows: North and northwest, 10 to 25 degrees; west, 15 to 30 degrees; south and east, 33 degrees or above.

LOCKJAW KILLS VACCINATED BOYS

West Hammond in Panic Over Deaths After Use of Serum on 932 Children.

Two cases of death from lockjaw among school children who were vaccinated recently as a result of a smallpox epidemic have caused a panic among West Hammond parents whose children have received the treatment.

Within the last five weeks 932 children have been vaccinated, nearly all with the same brand of serum. Last night it was reported that five or six other cases show symptoms of tetanus, but the city health authorities refused to confirm this.

State Official Investigates.

Dr. C. E. Crawford, chief medical inspector of the state board of health, has spent a week or more in West Hammond investigating the situation, and Dr. H. P. Cooney of Springfield, deputy medical inspector, is now in charge there for the state authorities.

Coroner Hoffman has been asked to send a representative to the inquest in the case of one of the deaths from lockjaw, and the local board of health is planning a laboratory test of the vaccine used, at which Dr. Cooney and a representative of the drug firm which supplied it will be present.

The lockjaw victims were John Dombrowski, the 9 year old son of Francis Dombrowski, and Harry Ecklund, a son of Charles Ecklund. The Dombrowski boy developed symptoms of lockjaw on Sunday and died Tuesday. Harry Ecklund died yesterday.

No Apparent Causes.

In both cases the attending physicians said there were no apparent causes of lockjaw, and that apparently the only plausible theory was that it had been caused by the vaccination, either because of impure serum or improper application.

Dr. Harley A. Bradley, secretary of the West Hammond board of health, said that only the best of materials and the most approved methods had been employed.

"We used prophylactic gauze, alcohol, adhesive plaster, and individual tubes of a vaccine prepared by one of the best known firms in the country," he said. "These individual tubes are supposed to prevent any possibility of infection. I can't even begin to explain these two deaths."

At one time thirteen houses in West Hammond, containing between thirty and forty smallpox cases, were quarantined. Only two houses are under quarantine now, one having four cases and the other two.

ONE AMERICAN, 40 OPPONENTS, DIE AT NOGALES

Both Villa and Carranza Men Engaged in Two Skirmishes.

OBREGON HOLDS TOWN

Nogales, Ariz., Nov. 26.—One American soldier was killed and two wounded in two skirmishes across the border between this town and Nogales, Mexico, today.

More than forty Mexicans were killed. They belonged to both the Villa and Carranza factions.

The battles across the border resulted from an attack by Carranza forces on the Villa garrison. The Carranzistas were victors and now occupy the town.

American troops are drawn up on the American side of the international line in all the streets tonight. They will prevent any attempt of the Mexicans to cross to American territory. Thus the two towns, which really are one, are guarded by two nations, the Carranza men having promised to cooperate to keep down disorder.

Villa Men Fire on Americans.

The attack on the Americans was started by followers of Villa when his main army evacuated the Mexican town. An incident of this sort had been expected as the Villistas had made threats to attack the United States regulars should they be forced to leave Nogales, where they took refuge after the disastrous defeat at Agua Prieta.

The Villa men had become bold in their threats and all last night the Villa troops, as they prepared to evacuate, taunted the American soldiers on the border, calling them cowards and daring them to fight.

Early today the Villa men began looting and consuming the liquor stocks of the numerous saloons in the Mexican town.

They became uncontrollable and the residents of the town began coming over the boundary line. The American military authorities promptly put the American town under martial law and drove crowds away from the danger zone.

Ordered to Pick Their Men.

Col. W. H. Sage was near the border when a drunken Villa soldier fighting with a woman wrested his rifle from her and fired at a party of American soldiers on duty in the street that divided the American and Mexican towns.

This seemed to be a signal for snipers. Their bullets began to fall thickly in the American town. The American officer instructed the infantrymen not to harm any Mexican not engaged in sniping.

But his order "Pick your man and fire" was obeyed fully, and within a few minutes twenty Villa stragglers had fallen.

Col. Sage later was superseded by Col. W. C. Brown of the Tenth cavalry, his senior, who arrived only a short time after the fighting started.

Carranza Men Kill American.

The American casualties were suffered in a brush with Carranza cavalry, who were mistaken for Villa troops as they rushed over a hill to enter the town. In the exchange of shots that followed three Carranza soldiers also were wounded.

One of them, a courier sent to apprise Col. Sage that the Carranza forces had captured the Mexican town just across the border, was shot in the wrist as his horse, riddled with bullets, fell under him.

The American killed was Stephen Littles of Fairmont, N. C. The two wounded are Herbert Cates of Swepsonsville, N. C., who was shot in the abdomen, and Arthur L. Saupe of Vernon, Ind., who was shot in the foot.

Cates was operated on and physicians say he has an even chance of recovery.

All of them were members of company L, Twelfth infantry.

Battle Shifts to Outskirts.

The later skirmish did not take place in Nogales itself, but on the outskirts. Company L of the Twelfth infantry, stationed at Titcomb Hill, spotted what appeared to be Villa cavalrymen trying to gain a position on a hill opposite on the Mexican side.

Firing promptly began, and while machine guns were being sent to the aid of the American riflemen a brisk fire was exchanged. Early in this engagement Dittles fell, mortally wounded.

Later it became known that the Mexicans were Carranza cavalry under Col. Lazaro Cardenas, who later took possession of Nogales, Sonora. Gen. Obregon

and the American officers later exchanged apologies and regrets

More U. S. Troops to Nogales.

Five troops of the Tenth cavalry arrived here shortly after Nogales had been taken by Obregon and the firing across the border stopped. They had ridden sixty-two miles.

Brig. Gen. George Bell, commanding the provisional brigade made up of the Seventh and Twentieth regiments of infantry, telegraphed that 1,700 men had been entrained at Douglas at 4 p. m. today and would arrive before daylight tomorrow. Two batteries of the Sixth field artillery arrived today from Douglas, under command of Lieut. Col. William L. Kenly.

Villa Governor in U. S.

Carlos Randall, Villa governor, and Gen. Acosta, a Villa subordinate, remained in a hotel on the American side of the line during the skirmish. Both came over the line last night after Gen. Villa decided to evacuate the town. Gen. Obregon declared Randall is responsible for the death of the American engineer Bean, who was killed several days ago.

Obregon Holds Nogales.

Tonight Nogales, Sonora, was held by 6,000 Carranza troops under Gen. Alvaro Obregon, who was reported to have defeated the main body of troops with which Villa attempted to escape from Nogales at a point where Villa's troop trains were stalled some twelve miles south. Nothing has been heard of the fate of Villa or his men.

On the American side, though great regret was felt over the casualties sustained by the United States trooops, the fact that American soldiers had been permitted to fight back when attacked eased a feeling of apprehension.

The people on the American side also hope the Carranza men will enforce the law better. This hope seems to be justified by the fact that seven men were executed at sundown at Nogales by the Carranza authorities for looting. They included a Carranza captain and three soldiers.

Report Villa Defeat.

Douglas, Ariz., Nov. 26.—Gen. Villa was badly defeated by Gen. Carranza forces at Hermosillo, according to dispatches reaching here tonight.

The Carranza advices stated that Gen. Villa had been located at Magdalena with his forces which retreated from Hermosillo. Rodriguez, with his army, was reported en route to Magdalena, apparently to join the Villa main force.

Two Americans, A. N. Harper and Henry Slade, foremen of an American cattle company, previously reported killed, are alive and well. Harper arrived here today and gave assurances concerning Slade.

Leland C. Clifton, another American, is under arrest at Cumpas, it was reported, charged with being a spy of the former Villa governor, Maytorena.

More Marines to Mexico.

San Diego, Cal., Nov. 26.—Two companies of the Fourth regiment of marines from here, with Col. J. H. Pendelton commanding, are ordered to join the three companies en route on the U. S. S. San Diego from San Francisco for Topolobampo, making a total of about 500 men.

Sage Acted on Orders.

Washington, D. C., Nov. 26.—Early reports from Nogales today indicating that Villa forces might have begun a general attack upon the American border patrol caused considerable anxiety here, and it was with evident relief that officials heard the news that the Mexicans had been driven off after a lively exchange of shots.

Col. W. H. Sage, in command at Nogales, acted within his instructions in having his soldiers promptly return the fire from across the border. He has orders to repel any deliberate attack on American territory and if necessary to use artillery.

In reporting what happened at Nogales last Wednesday to Secretary Garrison today, Gen. Funston told how several mounted Mexicans rode inside American territory.

"I do not know why they were not shot," he added, "but I presume it was because no responsible officer was on the spot."

DELAYS CAUSE DANIELS TO REOPEN NAVY STEEL PLANT.

Secretary Says Private Firms Are Slow—Will Ask Money to Increase U. S. Munition Facilities.

Washington, D. C., Nov. 26.—Reopening of the steel foundry at the New York navy yard was ordered today by Secretary Daniels because delays in delivery of castings by steel companies are hampering construction work for the navy. The plant, which has a capacity only for castings up to four tons in weight, has not been in operation for some years.

"In a small way," says a navy department statement, "the steel plant at the New York yard serves to illustrate the advantages of equipping the navy with facilities for the manufacture of its own materials.

"As soon as business conditions make private manufacturers anxious to secure work there is automatically a lowering of prices until a point is reached where it is more profitable for the government to buy than to manufacture. Under these conditions it is a simple matter to suspend government manufacture and to give the private industries work at a time when it is wanted.

"It is the belief of the department that the same argument holds true in the matter of armor plates and projectiles, for which the secretary intends to ask congress for an appropriation for their manufacture."

JEWS GET HIGHEST HONOR.

Berlin Man Corrects Statement on Number Who Receive the Iron Cross of First Class.

Emil Cohn, the member of the American chamber of commerce of Berlin who is now in Chicago, asks THE TRIBUNE to correct a statement credited to him in yesterday's editions. Mr. Cohn explains that eighteen Jews have not received the Iron Cross of the second class, as was said, but that they received the decoration of the first class. No less than 4,800 Jews have received the lesser honor, he explained.

Missionaries Safe in Turkey.

Boston, Mass., Nov. 26.—Anxiety for the safety of Miss Grissel McLaren and Miss Myrtle O. Shane, missionaries at Bitlis, Turkey, who have been reported killed, was allayed today when the American board of commissioners for foreign missions learned through the American embassy at Constantinople that they were well.

OCEAN STEAMSHIP MOVEMENTS.

Arrived.	Port.
SEATTLE MARU	San Francisco
NIPPON MARU	Yokohama
ITALIA	New York
Sailed.	**Port.**
MAKURA	Sydney
NORTHLANDFJORD	Bergen

REPORTED BY WIRELESS.

	Due at New York
OSCAR II	8 a. m. Sunday
CRAN	100 miles out...Monday

BRITISH CRITICS HOLD CAMPAIGN FOR RIGA ENDED

Believe Germans Will Retire from Dvina River to Defenses for Winter.

LONDON, Nov. 26.—Convinced that the Germans are engaged in a general retirement all along the Dvina, military men are interested today in the kaiser's probable choice of a line of defense for the winter on the northern section of his Russian front. That the retrograde movement marks definite abandonment of all thought of Riga's capture before spring is considered certain.

The Russians announced some time ago that they deemed the city safe for the present. The latest development is the first sign that the Germans have come to the same conclusion.

The breakdown of the German offensive is attributed to three things, the increase in the Russian ammunition supply, a German shortage of munitions, and the weakening of the German line for the Balkan campaign.

Report Mitau Evacuated.

PARIS, Nov. 26.—A Havas dispatch from Petrograd today says:

"German prisoners brought to Riga from the region of Olai confirm the report of the complete evacuation of Mitau by the German troops."

Russian War Office Report.

PETROGRAD, Nov. 26.—The following official communication was issued today:

The action near the farm of Borsemuende continued all day yesterday, without decisive result. Toward evening the fighting became less violent. A violent engagement near Mintzi-ounty, north of Vidzy, ended in our troops occupying the wood to the south of the village.

In the region west of Olyka, between Rovno and Lutsk, the enemy attempted an advance, but, being threatened by envelopment, fell back to his point of departure. His attempt to make progress in the direction of Janowka, northwest of Buczacz, was equally unfortunate.

German Official Statement.

BERLIN, Nov. 26.—The German war office today issued the following official statement:

Army group of Field Marshal von Hindenburg: An attempt was made by the Russians to cross the Misse river near Pulpe, but it was frustrated. Russian attacks near Bersemuende and on the western front of Dvinsk were repulsed.

Army groups of Prince Leopold of Bavaria and Gen. von Linsingen: There is nothing to report.

CHICAGO BEEF, REFUSED BY FRANCE, REACHES NEW YORK

Armour & Co. Refuse Statement on Cargo Estimated at Several Hundred Tons.

New York, Nov. 26.—[Special.]—A cargo of refrigerator beef which was refused by the French government was sent back here on the British steamship Meissonier, which arrived today from Marseilles.

The Meissonier sailed from New York on Oct. 14 with 3,500 tons of beef for the French army. It arrived at Marseilles after a voyage of thirteen days. It is owned by Burk & Daniels of the produce exchange.

Mr. Daniels said today he did not know how much of the beef had been returned, but that he estimated it at several hundred tons. He said the figures would have to come from Armour & Co.

ARMOUR MEN SILENT.

No one connected with Armour & Co. was willing to discuss the above report last night. General Attorney A. R. Urion said he knew nothing of it and F. Edson White, to whom Mr. Armour referred the reporter, refused to talk about the matter.

DENOUNCES MRS. PANKHURST

Women's Social and Political Union Score Leader—Ask Accounting of Funds.

LONDON, Nov. 26.—Many members of the Women's Social and Political union have revolted against the leadership of Mrs. Emmeline Pankhurst. A largely attended meeting unanimously approved a long indictment against Mrs. Pankhurst.

The members blame her for failing to utilize the organization for some form of national service during the war. They accuse her of usurping authority and expelling members who differed from her, resulting "in the removal from membership of almost all the women possessed of influence, capacity, and independence of thought."

Finally they call upon Mrs. Pankhurst to issue immediately a statement showing how the funds have been expended since the war began.

BRITISH OFFICER LOSS BIG.

Total of Fortnight Before Nov. 8 Is 1,034—Casualties Since Beginning of War 20,702.

LONDON, Nov. 16—[Correspondence of the Associated Press.]—Officers' casualty lists for the fortnight ending Nov. 8 show losses in the British army of 356 killed, 609 wounded, and sixty-nine missing—a total of 1,034.

Since the beginning of the war the number killed amounts to 6,589; wounded, 12,561, and missing, 1,752, a gross total of 20,702.

FIX PRICES OF NECESSITIES.

French Chamber of Deputies Pass Bill Giving Power to Prefects.

PARIS, Nov. 26.—The government bill proposing to fix the prices of the necessaries of life came up in the chamber of deputies again today and the members adopted an article giving prefects the right to fix such prices. An amendment delegating similar authority to mayors was defeated.

Railway Center, Key to Riga, Which Russians May Regain.

TELLS OF MORE TURK CRUELTY

Viscount Bryce Says Latest Armenian Massacres Surpass All Others.

LONDON, Nov. 26.—Viscount Bryce tonight made public the details of further Armenian massacres, which ina letter accompanying them, he says, "surpass in horror, if that were possible, what has been published already."

He says the details confirm and amplify the ghastly history of deportations by which Armenians in northern and eastern Anatolia were driven to death by fiendish cruelty. The first part of the evidence, he says, was received by the committee of inquiry in the United States and the second part comes from an Armenian at Tiflis.

Details of Turkish Cruelty.

After giving the parts of the evidence received from the United States, Viscount Bryce says that the following extracts were received from his correspondent at Tiflis:

"Toward the end of May Djevdet Bey, the military governor, was expelled from Van. Djevdet fled southward and entered Sairt with about 8,000 soldiers, whom he called 'butcher battalions.' He massacred most of the Christians of Sairt, the details of which nothing is known. On the best of authority, however, it is reported that he ordered his soldiers to burn in the public squares the Armenian Bishop, Eglise Vartaved, and the Chaldean bishop, Addai Sher.

"On June 25 the Turks surrounded the town of Bitlis and cut its communications with neighboring Armenian villages. Then most of the able bodied men were shot outside the town and buried in deep trenches dug by the victims themselves. The young women and children were distributed among the rabble.

Slow Death in Agony.

"The head men of the village were subjected to revolting tortures. Their finger nails and then their toenails were forcibly extracted, teeth were knocked out, and in some cases, noses were whittled down, the victims thus being done to death under shocking, lingering agony.

"The shortest means employed for disposing of the women and children in the various camps was by burning. Fire was set to the large wooden sheds in Altjan, Mograkom, Khasjogh, and other Armenian villages, and these absolutely helpless women and children were roasted to death.

"Some women knelt down and prayed amid the flames which were burning their bodies. The executioners, who seemed unmoved by this unparalleled savagery, grasped infants by one leg and hurled them into the fire, calling out to the burning mothers: 'Here are your lions!'

Fight Desperately for Life.

"In the hill country of Sasun the surviving warriors found themselves surrounded at close quarters by 30,000 Turks and Kurds. Then followed one of those desperate, heroic struggles for life which have always been the pride of the mountaineers.

"When every warrior had fallen several of the younger women who were in danger of falling into the hands of the Turks threw themselves from the rocks, many of them with infants in their arms."

ARCHBISHOP CARRIES NOTE FROM KAISER TO THE POPE.

Message Said to Disclaim Responsibility for War, Holding Self-Defense Forced Him to Fight.

ROME, Nov. 26.—It was asserted in well informed quarters here today that Cardinal von Hartmann, archbishop of Cologne, who arrived in Rome yesterday, was the bearer of an important message from Emperor William to Pope Benedict, in which the war situation was presented from the German point of view.

In the message the emperor is reported to have disclaimed responsibility for the war, Germany being described as having been forced into it in self-defense.

Confers at Vatican.

PARIS, Nov. 26.—Cardinal Hartmann visited the vatican today, having a long conference with Cardinal Gasparri, papal secretary of state, says a dispatch from Rome to the Havas News agency. The cardinal also conferred with Mgr. Sanz de Samper, the pope's chamberlain. Pope Benedict will receive the cardinal tomorrow.

Berlin Denies Proposals.

BERLIN, Nov. 26.—"In the foreign press more reports loom up, according to which Germany asks for peace," says an item given out by the Overseas News agency. "This time it is asserted that the German Cardinal von Hartmann, who is in Rome, is the bearer of peace proposals. Cardinal von Hartmann of course, is not the bearer of these proposals.

SIR EDGAR SPEYER IN TOWN.

Member of British Parliament Whose Seat Is in Peril on Way to San Francisco.

Sir Edgar Speyer of London, member of the British parliament, whose seat has been challenged owing to his German ancestry, spent yesterday at the Blackstone hotel on his way to San Francisco,

ROUMANIA MAY SUPPORT ALLIES

Bulgarians Refuse to Free Alleged Spies; Entente Predicts Action.

ROME, Nov. 26.—Serious complications between Bulgaria and Roumania are likely to result from the arrest at Sofia of several Roumanians on charges of espionage.

The Roumanian government has formally demanded the release of the men, but the request has been refused by the Bulgarian government.

London Hopes for Action.

LONDON, Nov. 26.—Roumania's problem now commands chief attention in Europe. Although Roumania is beset with difficulties similar to those which caused Greece to hesitate, it is not involved in the same political turmoil and its situation is expected to mature more rapidly.

Whatever German efforts have been made in Roumania, it is believed here that they have been largely offset by the presence of large Russian forces close to the frontier and the now rapidly developing Russian preparations, with Odessa as a base, from which no other inference is possible than her immediate entrance into the Balkan conflict.

Russians Aim at Bulgaria.

Emperor Nicholas is said to have promised the appearance of Russian troops in Bulgaria within a week. There are increasing indications that this campaign will be launched by way of Roumania, and it is reported that conferences are now being held between representatives of Russia and Roumania to obtain the latter's consent to this move.

This consent, as intimated clearly by Roumanian statesmen, has depended on whether the allies gain a preponderance of forces in the Balkans. Roumania gives evidence of being impressed strongly by the concentration of 250,000 Russian troops at Ismail and Reni, near her border.

Greece Bows to Allies.

ATHENS, Nov. 26, via London, Nov. 27.—It is understood that the Greek reply to the note of the entente powers agrees to a partial demobilization, with a view to relieving the strain on the country's finances, and that it also undertakes to withdraw Greek troops from Saloniki and distribute them to other points on the frontier.

Some of the government papers assert that the cabinet has discussed the question of instituting judicial proceedings against former Premier Venezilos, because of his recent manifesto urging his followers to abstain from taking part in the coming elections.

Denys Cochin, the French cabinet minister, who has been the recipient of honors while in Greece, left for Italy today aboard the Greek cruiser Helle.

GERMANS USE COPPER ROOF OF PALACE FOR MUNITIONS.

Tons of Metal Gleaned from Imperial Residence, Swiss Dispatch Says—First Instance of Kind.

BASEL, Switzerland, Nov. 26.—The copper roof is being taken from the imperial castle at Donaueschingen, Germany, and will be used in the manufacture of munitions of war. This roof weighs many tons.

FALL OF GORITZ NOT CONFIRMED; ITALIANS GAIN

Win Fresh Austrian Trenches on Calvario Crest Overlooking City of Ashes.

The capture of Goritz by the Italians is unconfirmed, although the fall of the city is regarded as imminent in British circles. The Italians report taking fresh Austrian trenches on Calvario crest, which overlooks Goritz. Austria claims all Italian attacks have failed.

GORITZ STILL HOLDS?

LONDON, Nov. 26.—That the Italians have captured Goritz, as reported in Milan advices to the Daily Telegraph, lacks confirmation. The city's defenders were desperately pressed at latest accounts, however, and for several days its fall has been considered only a question of time.

Italian War Report.

ROME, Nov. 26.—The following official communication regarding the Austrian front situation was issued today:

In the valley of the Concei on the evening of the 24th the enemy attacked our positions on Mount Vies, northwest of the Bezzecca basin. This attack was repulsed.

On the heights northwest of Goritz the action continued yesterday. Stubborn counter attacks failed to prevent our troops from consolidating the positions they had reached and gradually extending them.

We have consolidated our positions on the Calvario crest northeast of and overlooking Goritz.

On the Carso front yesterday the struggle was accentuated along the spur which runs down from the northern slope of Monte San Michele toward the Isonzo between Peteano and Bisciini. This spur, which the enemy occupied, was reconquered by our soldiers and remains solidly in our possession. We took forty unwounded prisoners.

Austrian War Report.

VIENNA, via London, Nov. 26.—The following Austrian official communication covering Italian operations was issued today:

The situation in the district of Goritz is unchanged. The fighting continues. Repeated enemy attacks against the sector of Oslavia failed.

During the night there was fighting on the northern slope of Monte San Michele, but progress in the attack against the summit of this mountain was impossible under our fire. Attacks against the sector of San Martino were repulsed. The Italians must recognize the uselessness of their offensive.

More heavy bombs and incendiary bombs have fallen in Goritz, which is now being systematically shot to pieces. Daily a number of churches and houses are burned. The damage done is estimated at $6,250,000, while the loss on private property, works of art, and art collections cannot be estimated.

Goritz Civilians Slain.

BERLIN, Nov. 26.—[By Wireless to Sayville, N. Y.]—The Overseas News agency today made public the following:

"The Italians continue their destruction of Goritz. The episcopal palace has been completely destroyed, and all the churches have been more or less damaged.

"Horrible scenes, as a result of the bombardment, are reported. Many persons went mad. Others were burned or torn to pieces by the explosion of grenades.

"In the Via Castello four children, who were asleep in one room, were killed by one grenade. On the Piazenta a woman was pierced from head to foot by an airman's arrow. One bomb killed on the Piazenta a mother and three little children.

"These people could not escape from Goritz, as the Italians bombarded the roads leading out of the town."

LORD ALVERSTONE WORSE.

[BY CABLE TO THE CHICAGO TRIBUNE.]

LONDON, Nov. 26.—Viscount Alverstone, whose serious illness was reported several days ago, is now known to be in a critical condition. Lord Alverstone was lord chief justice of England from 1900 to 1913. He is 73 years old.

At McClurg's

Give Books This Christmas

¶ Books make ideal Christmas gifts. They not only give pleasure at the time they are received, but are kept and treasured for all time.

¶ Books have a value not measured in coin—ever awakening pleasant memories of the giver.

¶ The "largest bookstore in the world" affords you unusual facilities for making happy selections. Here will be found books of every kind and on every subject.

¶ We invite you to pay a personal visit to our store, where experienced book salespeople will assist you to make happy selections.

¶ If you find it inconvenient to call, write for our **Holiday Bulletin of New Books**, which will be sent you free. It contains descriptions of hundreds of titles suitable for Christmas giving.

A. C. McClurg & Co.

218-224 Wabash Ave., between Adams and Jackson

Sees President in Cause of Peace.

MRS. PHILIP SNOWDEN
PHOTO by UNDERWOOD & UNDERWOOD

Mrs. Philip Snowden, wife of the member of parliament for Blackburn, England, was a caller at the White House yesterday. She hopes to interest President Wilson in the plan of the Women's Peace party to bring about peace in Europe before Christmas. Mrs. Snowden has been identified with various women's movements, and was a delegate to the women's peace congress in San Francisco this summer.

WILSON ALOOF IN PEACE TALK

(Continued from first page.)

wire the presidents of the colleges and universities, including women's institutions, asking them to appoint an undergraduate from each institution to accompany the peace mission. About fifty student undergraduates are expected to go.

Asserts Ford Violates Law.

New York Nov. 27, 3 a. m.—[Special.]—A New York newspaper this morning asserts that Henry Ford if he carries out his peace plans, could be prosecuted under the United States laws, and, if convicted, sentenced to five years in prison and to pay a fine of $5,000.

Section 5 of the United States penal code, passed by congress in 1798, prohibits any citizen from carrying on negotiations with foreign governments with intent to influence measures by such governments in relation to controversies with the United States without the consent of this government. This law was passed to put an end to negotiations between citizens of the United States and emissaries of Talleyrand.

REPLIES BY GOVERNORS.

Governors who replied to Henry Ford's invitation to join a peace trip to Europe replied as follows:

REFUSE.

DAVID I. WALSH	Massachusetts
JAMES F. FIELDER	New Jersey
GEORGE W. CLARKE	Iowa
P. L. GOLDSBOROUGH	Maryland
G. W. P. HUNT	Arizona
ERNEST LISTER	Washington
G. A. CARLSON	Colorado
E. L. PHILIPP	Wisconsin
W. S. HAMMOND	Minnesota
H. D. HATFIELD	West Virginia
R. I. MANNING	South Carolina
M. G. BRUMBAUG	Pennsylvania

NONCOMMITTAL.

ARTHUR CAPPER	Kansas
E. F. DUNNE	Illinois

ACCEPT.

F. B. WILLIS	Ohio

Acceptances also were received from Dr. David Starr Jordan of Leland Stanford university; Dr. Washington Gladden of Columbus, O.; Miss Grace De Graf of Portland, who was a delegate to the women's peace conference at The Hague, and the Rev. Jenkin Lloyd Jones, pastor of All Souls church, Chicago.

MORE EVIDENCE ON GERMAN PLOT TO AID CRUISERS

Government Offers Testimony That Other Vessels Were Sent with Supplies.

New York, Nov. 26.—The trial of Dr. Carl Buens and his associates in the Hamburg-American line for alleged conspiracy dragged today, with the government attempting to show that at least one more vessel sailed from American waters to aid German cruisers with supplies than the defendants are willing to admit.

This vessel, the government contends, was the Marina Quesada, which sailed from Newport News, Va., Dec. 16, 1914, for Valparaiso with coal and other supplies aboard. To support the contention a squad of witnesses marched in quick succession to the witness stand. Of these one of the chief was John Olsen, ship's engineer, who professed to have had frequent conversations with her captain, Hans Suhren, during the voyage.

Rigged Wireless on Steamer.

Olsen testified that the Marina Quesada sailed with dynamos (not declared on the manifest, the government alleges), which were made part of a wireless apparatus rigged up on the little steamer twenty-four hours out of port. This, he said, was so that they might pick up code messages from the Germans.

The Marina Quesada, it was brought out, failed in its errand because it neither sighted nor heard from German vessels.

The defense strenuously objected to this testimony on the ground that they were not concerned with the vessel. Mr. Wood then caused a telegram sent by Suhren to Adolph Hachmeister, one of the defendants, to be placed in evidence. The message was sent from Newport News Dec. 16, 1914, and addressed to Hachmeister here. It read as follows:

"Sailing today. Drafting on you from Reyner $1,000. Wire Reyner you will accept. Communicate with 11 Broadway room 801. Letter to follow."

The room mentioned was the New York headquarters of Capt. K. Boy-Ed, the German naval attaché.

Other Steamers Brought Up.

The steamers Fram and Sommerstad, Ralph J. M. Bullowa testified, did not sail from Philadelphia, as it was intended they should, largely because the captains demanded indemnity and guarantees. Bullowa, their lawyer, represented them in conferences with Hachmeister here and in Philadelphia. A memorandum was drafted Sept. 23, 1914, under which the Hamburg-American line guaranteed to pay the full value of each steamer in case it should be seized and sold. Dr. Buenz signed this agreement, which was placed in evidence, but still new exigencies prevented their sailing and finally plans were abandoned. The steamers, however, had previously taken out clearance papers for Brazilian ports.

The trial was adjourned this afternoon till next Monday.

CROWLEY IN PAY OF BERLIN.

Man Arrested on Coast Admits Affiliation, but Denies Part in Munitions Plot.

San Francisco, Cal., Nov. 26.—Charles C. Crowley, a private detective, arrested by federal officers today and charged with plots to dynamite ships carrying munitions to the allies, admitted tonight, according to a statement made by his attorney, J. P. O'Brien, that he, Crowley, is an investigator in the pay of the German consulate here. He denied any connection with dynamiting operations. Franz Bopp, German consul general, said he knew Crowley and had at times employed him.

Alleged Aid of Crowley?

Tacoma, Wash., Nov. 26.—Lewis J. Smith, mentioned as being accused of having received money orders from C. C. Crowley, under arrest in San Francisco, is declared by officials here to be Walter Brown, alias L. J. Smith, who was suspected of a part in the Seattle barge explosion last May. Brown, or Smith, has disappeared and is said to be a prisoner of secret service operatives.

Quality Is Built Into Our Clothes

There's quality in the materials — the styles are bristling with quality—and the tailoring is quality tailoring—exactly right in every detail.

Take a look at our recent arrivals. Try them on—see how comfortably they fit — how gracefully they hang.

We want you to see the suits and overcoats we are showing at

$21

Don't pay less than $21 for your clothes.

Other grades at $25, $30, $35 up to $40

BEACHEY & LAWLOR

CLOTHIERS HATTERS FURNISHERS

Dearborn and Monroe Streets

"It is correct if it bears a Stamp Mark."

There is a KNOX

Derby Suitable for You at John T. Shayne & Co.

STRONG, simple lines make this year's Knox derbies unusually attractive to men of conservative tastes.

Cross Means in Gloves What Knox Means in Hats.

We offer today Mark Cross London gloves, in gray, tan, or ivory—and washable—at

$1.65

Others, $1.50 to $6.50

MARK CROSS LONDON

Pajamas

You will search far before finding a more comfortable garment than the "Middy-jama," made by Delpark for the Shayne label. You must see the buttonless coat of fast color soisette to appreciate it.

Priced at $2.50 *Per Suit*

Pajamas at $2 to $10

Persian Patterns in Neckwear

Week End Special— $1

Really extraordinary silks at this price. Some distinctive semi-basket weaves are also included.

FOR 42 YEARS HEADQUARTERS FOR KNOX HATS.

JOHN T. SHAYNE & CO.

Palmer House Corner

Miller's

Talking Machines, Records

1124 East Sixty-third St.

Telephone Hyde Park 374

ANNOUNCE

John McCormack's *Latest Record*

ADESTE FIDELES

(*Oh, Come, All Ye Faithful*) (*with Chorus and Chimes*)

No. 74436 - - - Price $1.00

as well as the entire list of Victor records for December on sale Today

Phone Orders Promptly Filled

THE NEAL WAY

Quickly Overcomes Cause and Effects of

DRINK HABIT

AT HOME or head NEAL INSTITUTE No. 311-T East 6th Street, Chicago. Call, write or phone Oakland 429 for free booklet. 68 Other Neal Institutes in Principal Cities

THE BLACKPEARL

"TRIBUNE," NOV. 28.

Austrians Defending the Isonzo Line Against Italians, and Their Commander.

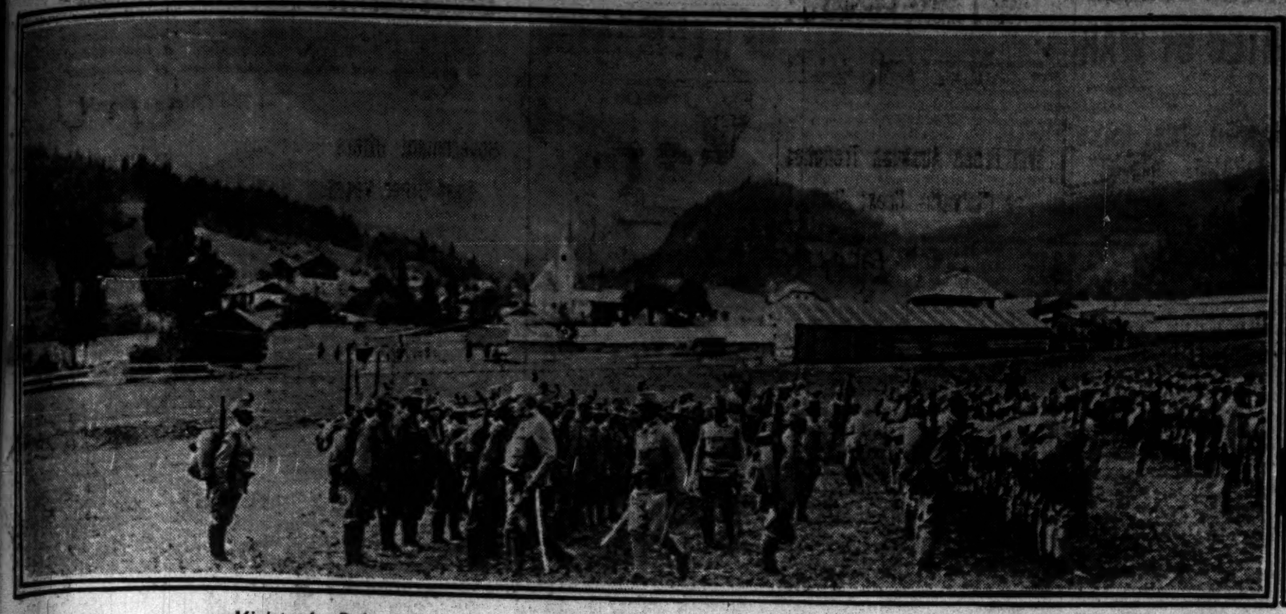

Minister for Defense Baron von Georgi inspecting Kartner mountain troops along the Isonzo front.

Photo from UNDERWOOD & UNDERWOOD

Gen. Boroevic (on the right), Austrian commander along Isonzo at Goritz.

Italy's efforts to break through the Austrian defenses along the Isonzo, which have for their key the city of Goritz, have brought on some of the most desperate conflicts of the war. The dispatches of Karl H. von Wiegand published within the last week in THE TRIBUNE of the operations on this front have cast a new light on the Italian campaign. Assault has followed assault on the stronghold of Goritz and the heights dominating this crossing of the Isonzo. He reports the losses of King Emmanuel's army as enormous and credits the Italians with great courage.

Gen. Cadorna, he reports, was determined to capture Goritz at any sacrifice, and describes the mountainsides as covered with dead. Many of the positions have changed hands repeatedly.

Gen. Svevesar Boroevic, commander of the Austro-Hungarian armies along the Isonzo front, has been holding this line with a comparatively small force. Mr. Von Wiegand describes him as follows:

"Gen. Boroevic is a Croatian, and looks to be about 50. He has a weather tanned face, a little dark mustache, and small, dark eyes which look sharply but are not unsympathetic in expression, although they reflect tremendous intensity. Quick of decision, he is a veritable bulldog for tenacity and hanging on.

"He gives one the impression of what we call at home 'a tough proposition.' There is something about his calm, cool manner which recalls to me Von Hindenburg."

Of the fighting qualities of his foes Gen. Boroevic says:

"Typical of the excitability of the Latin temperament, the Italian comes on with a whirlwindlike rush. His charges are the grandest and the heaviest shock of all, but if the shock recoils he goes back faster than he came forward. He has not, so far in this war, developed that endurance, that nail and teeth tenacity and hanging on, that the Russian often shows and which the Serbians show all the time."

BLACKBIRD PLAIN WON BY TEUTONS; FRENCH ADVANCE

West Serbia Swept Nearly Clear of King Peter's Men; Allies Gain in the South.

In the Balkans, Kossovo plain (Plain of the Blackbirds) is in the hands of the Teutonic allies, according to Vienna. Repulse of Montenegrins and the capture of another town is claimed. The French have taken Brousnik, west of Krivolak, in the direction of Radovista. This offensive may mean the French have begun a drive on Sofia. Berlin reports only rear guard actions in the east. Italy is landing more troops at Avlona, Albania.

AUSTRIAN WAR REPORT.

VIENNA, Nov. 26.—The war office tonight described the campaign in Serbia as follows:

The Austrian forces fighting on the upper Drina river have repulsed the enemy across the Peles and Kezara rivers and captured Cajnice.

On the Jiljeva Planina, southwest of Ipekjoc, the Montenegrins also have been driven back by our battalions.

South of Novibazar our columns are ascending the Tekra Planina. Southwest of Mitrovitza we drove off an enemy rear guard.

The Kosovo plain is completely in the hands of the Teutonic allies.

German War Report.

BERLIN, Nov. 26.—The war office tonight gave out the following report on operations in Serbia:

South west of Stenica and near Mitrovitza enemy rear guards which had still remained before the front of Field Marshal von Mackensen were driven back.

More Italians at Avlona.

PETROGRAD, via London, Nov. 26.—According to information from excellent sources received here Italy has begun landing more troops at Avlona, Albania.

Victory for the French.

PARIS, Nov. 26.—A victory for the French forces in Serbia, in a new offensive movement, is reported in a dispatch from Saloniki to the Havas agency. The French are said to have captured the town of Brousnik west of Krivolak.

The French attack was made at a point west of Krivolak on the route to Radovista. Brousnik was captured in the afternoon, the dispatch says. The Bulgars made a counter attack during the night, but without success.

Important result of the occupation of Brousnik is that it protects Krivolak from Bulgar artillery fire.

The belief is general here that the allies will not undertake an extensive sweep toward Serbia. At Uskub, 120 miles northwest of Saloniki, on the Nish-Saloniki railroad, it is expected their march will turn to the northeastward along the Nish-Sofia railroad line, with the Bulgarian capital as its objective.

Direct communications with Constantinople can be cut at Sofia as effectively as at any point in Serbia and the campaign will have the additional advantage of forcing Bulgaria's vitals.

Substantial reinforcements of French and Russians continue to arrive at Saloniki in support to the settlement of the controversy between the allies and Greece.

Bulgars Forced to Retreat.

A dispatch from Saloniki, referring to a French counter attack against the Bulgars in Serbia, in which the French regained most of their lost positions on the Strumnitza-Rajec line, says the Bulgars were compelled to retreat before they had attempted to force the Rajec line, with their full strength and are now covering troops.

"Bulgarians are still attacking the French covering Prilep," the correspondent says, "but the result of the combat is not known.

"Reports of negotiations of a possible armistice between the Turks and Bulgars appear out of the presence of Turkish forces in Thrace. Five Turkish divisions are at Sufli and one division each at Mustafa Pasha, Varna, and Burjas."

Monastir Safe for Present.

LONDON, Nov. 26.—The Serbian main army having been driven back to the borders of Albania and Montenegro, where they are being attacked by the Austro-Germans, the Bulgarians, with the assistance of Gen. von Gallwitz's forces, are now giving their attention to the Anglo-French troops.

The Bulgars appear to have abandoned for the time being their advance on Monastir in order to attack the French positions on the Cerna, where fighting has already been reported. So far the French have held their positions.

While the results of these movements are being watched with some anxiety, better news from the allies' point of view comes from the northern frontier of Bulgaria, where a big Russian army is massing.

It is reported that Gen. Alexei Kuropatkin is to command this Russian army of invasion, which will either be sent up the Danube or allowed passage through Roumania to attack Varna from the land side. Other Russian forces are being organized at Odessa and Sebastopol and will doubtless be sent either to the Bulgarian or Turkish coast.

SERBIA TO BE "BORN AGAIN."

PARIS, Nov. 26.—A prediction that, no matter what happens, Serbia will be "born again," was made by War Minister Bekovitch to the Matin's Monastir correspondent, who quotes the Serb general as saying:

"We all are ready to hold out to the last. If fortune abandons us altogether, so much the worse, but we still shall hope. Serbia knew how to win liberty after five centuries under the Turkish yoke. It will be the same tomorrow. Serbia will live forever. You cannot kill all Serbs, and Serbia will be born again to grow greater in the future."

GERMAN CRUISER FRAUENLOB SUNK, PETROGRAD ASSERTS.

Dispatch Says Ship Was Destroyed by Diver of Entente Allies—275 in Crew.

LONDON, Nov. 26.—The German protected cruiser Frauenlob has been sunk by a submarine of the entente allies, according to a semi-official announcement made at Petrograd, says a dispatch to the Central News agency.

The Frauenlob is reported to have been sent to the bottom in the same locality where the German protected cruiser Undine, a sister ship of the Frauenlob, was lost.

REPORTED SUNK ON NOV. 11.

The Frauenlob was a protected cruiser of 2,672 tons and was built in 1901. A dispatch published in the Politiken of Copenhagen on Nov. 11 said a report had been received that the Frauenlob had been sunk off the south coast of Sweden.

Its sister ship, the Undine, was sunk, according to an official announcement made in Berlin, by two torpedoes from a submarine on the afternoon of Nov. 7, while patrolling the south Swedish coast. Nearly the entire crew was saved.

The Frauenlob and Undine both carried crews consisting of 275 men each. The vessels were 328 feet long, 40.3 feet beam, and had a depth of 15.8 feet.

They were armed with ten 4.1 inch guns and were equipped with two eighteen inch torpedo tubes. Both cruisers were capable of traveling at a speed of twenty-one knots.

CALL RUSS YOUTH TO ARMS?

Cabinet Communication Indicates Premature Summoning of Those Born in 1897.

PETROGRAD, Nov. 26, 1 a. m.—The minister of the interior has issued a communication which foreshadows the possible premature summoning to the colors of men born in 1897, who normally are not liable to military service until 1918.

ONE YEAR AGO TODAY IN EUROPE'S BIG WAR

President Wilson opposed the use of air bombs on unfortified cities.

Germans reported to have lost 33,000 men at Lodz, Poland.

Secretary Bryan announced that the Tennessee incident was closed.

Austria admitted the evacuation of Czernowitz, Bukowina.

AVERS NEUTRALS' POWER GOVERNS LAW OF NATIONS

Sir Edward Carson Praises U. S. for Efforts to Lessen Horrors of War.

LONDON, Nov. 26.—Speaking as the guest of honor at the American Luncheon club today, Sir Edward Carson, former attorney general, discussed "The Duty of Neutrals."

Sir Edward expressed the fear that international law had been entirely abolished, or, at any rate, greatly encroached upon by the impotence of the neutrals themselves. After acknowledging the introductory speech, which praised him as an Irishman, Sir Edward said:

"I am proud to be an Irishman, but at the same time I am not a hyphenated Britisher."

Dismayed by Lawbreaking.

Discussing neutrality, Sir Edward said: "America is the greatest neutral at the present moment. When I mention America as the greatest neutral, naturally I turn to the conduct of neutrals in relation to the mitigation of the horrors of war. And nothing fills me more with dismay when I think of the outcome of the horrible period through which we are passing than the fact that international law, the product of all the peace instincts of all nations, with a view to preventing interruption to civilization, even in time of hostilities, has, I fear, been entirely abolished, or at any rate greatly encroached upon by the impotence of the neutrals themselves."

Weakness of International Law.

Sir Edward Carson then explained that conventions adopted in times of peace could only be upheld by neutrals.

"Abolish the power of countries not at war and you abolish international law itself," the speaker said. "This war from the start has shown the inepitudes and powerlessness of neutrals."

Sir Edward said the invasion of Belgium showed the futility of guarantees, although they were supported by the great powers of Europe.

"I am sure no one here will be offended by anything I have said," Sir Edward continued. "It is not meant to be a reproach to any one. It is meant in some way or other to draw attention to what seem to me to be the realities of the lessons we have learned through the war. But do not imagine for a moment that I am without gratitude to our cousins beyond the Atlantic. God knows what we owe to them.

Praises Stand in Cavell Case.

"I could never get through if I attempted to describe the many benefits they have conferred on humanity, even if they have not done all we had hoped for in this terrible struggle. But their latest one I call to mind is in the murder of that brave woman in Belgium, Nurse Cavell.

"Never will there depart from the minds of Englishmen and Irishmen who understand the situation the brave and humane efforts made by Brand Whitlock and Hugh Gibson, who fulfilled not merely the functions of representatives of your great United States but showed themselves men who had engraved in them those great qualities and feelings of humanity which even in times of war are implanted by our great Maker."

Admits Divers Are Germans.

[BY CABLE TO THE CHICAGO TRIBUNE.]

ROME, Nov. 26.—The Austrian newspapers, in commenting on the submarine warfare in the Mediterranean, explain that German submarines were sent to cooperate in the Balkan war. These vessels do not need supply bases in Spain or Greece, the Austrian papers say, because they are practically cruisers, able to cruise 2,000 miles without provisioning. They are based safely on the coast of Asia Minor.

The Austrian press insists, however, that should Spain or Greece repudiate the submarines they would not violate neutrality, "since the United States in spite of its neutrality is aiding the allies openly."

The admission of the newspapers that the submarines in the Mediterranean are of German nationality is regarded as of importance as bearing on the relations between Germany and Italy.

Paints Terrible Picture of Seddul-Bahr Slaughter

[BY ASSOCIATED PRESS.]

LONDON, Nov. 19.—[Correspondence.]—"Our school books told us that the bloodiest battle in history was that between the confederates and federals at Sharpsburg during the American civil war, when one-third of all the men engaged were left on the field. But Sharpsburg was a joy ride compared with Seddul-Bahr."

Thus begins an account of the Gallipoli venture by Lieutenant Commander Josiah Wedgwood, the Liberal member of parliament who has made the house of commons ring with criticism of the Dardanelles campaign since he returned with special mention for bravery and the coveted striped ribbon of the Distinguished Service Order.

He pays a splendid tribute to the Turk: "The Turks are the finest fighters in the world, save only the Canadians and Australians." And again: "The Turks could easily have killed all those who went to the wounded. I found them extraordinarily merciful as compared with the enemy in Flanders."

Only once in his story does he mention battlefield atrocities, and then, he says, the deeds were blamed not on the Turks but on two foreign officers who were with them. "The two officers," he remarks, "were captured and killed. These fiends, it appears, had instigated the things done to those dying Irishmen, and we never afterward found similar Turkish atrocities."

Lieutenant Commander Wedgwood's first view of fighting in the Dardanelles zone was at the so-called V beach, where the steamship River Clyde was run aground to furnish cover for the attempted landing.

"This old 'wooden horse of Troy,'" narrates Mr Wedgwood, "was run ashore on a flawless Sunday morning, 400 yards from the medieval castle of Seddul-Bahr. I never noticed the grounding, for the horror in the water, on the beach. Five tows of five boats each, loaded with men, were going ashore alongside of us. One moment it had been early morning in a peaceful country, with thoughts or smells of cows and hay and milk; and the next, while the boats were just twenty yards from shore, the blue sea around each boat was turning red. Is there anything more horrible than to see men wading through water waist high under a heavy fire? You see where each bullet hits the water, which, like a nightmare, holds back the man for the next shot, which will not miss. Of all those brave men two-thirds died, and hardly a dozen reached unwounded the shelter of the five foot sand dune.

"About 9 o'clock a dash across the row of lighters from the Wooden Horse was led by Gen. Napier and his brigade major. Would they ever get to the end of the lighters and jump into the sheltering water? No; side by side they sat down on the engine foaming. For one moment one thought they might be taking cover; then their legs slid out and they rolled over.

"It was the Munsters that charged first, with a sprig of shamrock on their caps; then the Dublins, the Worcesters, the Hampshires. Lying on the beach, on the rocks, on the lighters, they cried on the mother of God. There, now, was Midshipman Drury swimming to the lighter which had broken loose, with a line in his mouth and a wound in his head. If ever a boy deserved his V. C. that lad did. And there was the captain of the River Clyde, now no longer a ship to be stuck to but a part forever of Gallipoli, alone with a boat by the spit of rock, trying to lift in the wounded under fire.

"All these things I saw as a dream as I moved from casemate to casemate, watching to see Turks, wearing an 'election smile' and trying to preach in an even voice to men who had never seen death that this was the best of all possible worlds. Columns of smoke rose from the castle and town of Seddul-Bahr as the great shells from the fleet passed over our heads and burst, and in every hill we heard the wounded.

"At 1 o'clock I got 20,000 more rounds from the fleet, and the Lancashires were appearing over the ridge to the left from 'Lancashire landing.' We saw fifteen men in a window in the castle on the right by the water. They signaled that they were all that remained of the Dublins who had landed at the Camber at Seddul-Bahr. At 3 o'clock we got 150 men alive to shore. We watched our men working to the right and up into the castle ruins—at each corner the officer crouching in front with revolver in rest. One watched them through the fire zone and held one's breath and pressed the button of the Maxim.

"When night came a house in Seddul-Bahr was burning brightly and there was a full moon. We disembarked men at once. All around the wounded cried for help and shelter against the bullets, but there was no room on boats or gangway for anything but the men to come to shore.

"You must remember that for two nights no one had slept, and then another day dawned. We were firmly ashore at Lancashire landing, and at Du Tolt's battery to the northeast, and the Australins were dug in at Anzac. An end had to be made of V beach. The whole fleet collected and all morning blew the ridge and castle and town to pieces.

"And all the time that wonderful infantry went forward up the hill and through the ruined town. The troops that went in that attack had already lost half their strength; the officers that led up those narrow streets were nearly all killed. Dead beat, at 1 o'clock, before the final rush, they hesitated. Then our last colonel, a staff man, Col. Doughty Wylie, ran ashore with a cane, ran right up the hill, ran through the last handful of men sheltering under the crest, took them with that rush into the trench, and fell with a bullet through his head. But the Turks ran and the ridge was ours."

RUSSIA STRIVING TO AID PEOPLE RUINED BY WAR.

Government Spending Big Sums to Distribute Refugees on Land in Europe and Siberia.

PETROGRAD, via London, Nov. 26.—A solution of the problems connected with the great migration of peoples incident to the Russian withdrawal from Poland and other parts of Russian territory is seriously engaging Russian thought.

The monetary cost of the vast movements already has mounted high. The expenditures of the central government in this connection are already in excess of $9,500,000. Besides this sum there must be reckoned the huge sums involved in abandoned property and the cost to the railways over which free passage was given. Besides distributing the refugees throughout European Russia, the government is sending larger and larger parties to Central Asia and to Siberia, where it is allotting land to the refugees.

HOLY WAR AGAINST FRENCH?

Constantinople Dispatch Says Religious Uprising Has Been Called in Algiers.

BERLIN, via Sayville, Wireless, Nov. 26.—A holy war against the French has been called in Algiers by Emir Abdul Malik, grandson of the famous Algerian Emir Abdul Kadir, according to Constantinople advices today. Many Arab chieftains are said to be responding to the summons.

AMERICAN SISTER OF MERCY HELD AT DUTCH PORT.

State Department Seeks Release of Member of Order Established at East St. Louis.

East St. Louis, Ill., Nov. 26.—Sister Mary of Calvary of the Order of the Incarnate Word, who was Miss Mary Lepage of this city, is being detained at Aud Sevenaar, Holland, because she has no American passport, it was learned by relatives here tonight. Sister Mary is a sister of Stephen T. Lepage, member of the Illinois house of representatives.

Sister Mary went abroad before the beginning of the war and had charge of a convent in Holland. Recently she wrote to relatives that she intended to sail for America on the steamer Ryndam, which docked at New York last Tuesday, but when she applied for passage it was refused her because she was unable to prove her American citizenship.

The state department at Washington is endeavoring to obtain her release.

BRITISH DRIVE BACK TURKS.

Report Enemy's Retirement on Dialah, Ten Miles from Bagdad.

LONDON, Nov. 26.—Turkish troops resisting the British advance in Mesopotamia are falling back, according to an official announcement tonight reporting a Turkish retirement on Dialah, ten miles from Bagdad.

WAR ORDER MAN SUES FOR $92,250 AS COMMISSION

Henry C. Hill Says He Sold 300 Trucks to the French.

Henry C. Hill is back from Paris and the land of war orders to fight for commissions on the millions of dollars' worth of war orders which he says he obtained.

He started court action yesterday to get $92,250 commission on a $1,005,000 contract which he says he placed for the Velie Motor Vehicle company.

Two suits were filed by Mr. Hill. One is against the Velie firm and is for $16,080. The other is directed against Louis Rosett, said to be a New York lawyer, who made a brokerage contract with the Velie company and then made a subcontract with Hill.

On 5 Per Cent Basis.

According to Sidney S. Gorham, Hill's contract with the Velie company and his sub-contract with Attorney Rosett were made simultaneously, the contract with the company providing Hill was to get 5 per cent of the list price of every Velie motor truck which he sold to the French government, and the contract with Rosett allowing Hill 20 per cent of Rosett's net profits.

Hill's suit against the company asserts he sold 300 motor trucks, of which the list price is $1,005,000. Of these trucks the company has collected for ninety-six, getting $321,600. Hill says he is now entitled to $16,080, and should get $60,250 when France pays for all the trucks.

The suit against Rosett was for $13,440. Hill obtained an attachment for this sum, and the attachment was served at the office of the Velie agency, at 2330 South Michigan avenue. It is said the attachment will prevent the company from paying any commissions to Rosett.

Here to Rush Orders.

"Mr. Hill, I believe, is a former assistant sales manager for the Jeffery people," said Attorney Gorham. "About a year ago he made for Paris. He found out what the French government needed. He made the contracts with Velie and Rosett.

"Besides Mr. Hill has made contracts with other automobile truck manufacturers, with the Jeffery people, I understand, and with others.

"What he has got has come out of six months' work. His contract with the Velie people, I believe, provides he shall be their agent in dealings with France as long as the war lasts.

"Mr. Hill has returned to the United States to visit the plants putting out the trucks he's contracted for, and to see that the goods are rushed."

BRITISH DRAFT ADVOCATE ELECTED BY LABOR VOTES.

Defeats Official Candidate—Scores Men Who Oppose Policy of Conscription.

LONDON, Nov. 26.—In the election in the Merthyr-Tydvil constituency today Stanton, the unofficial Labor candidate received 10,286 votes as against 6 080 cast for Winstone, the official labor candidate.

The significance of the result is that, although both candidates insist the war be fought to a finish, Stanton took a vigorous attitude on behalf of conscription. On this subject he said:

"If this government tells the country there must be conscription I shall vote for it and vote to double the conscription if necessary."

Mr. Stanton also denounced the laborites Ramsay MacDonald, Philip Snowden, and others of the Keir Hardie type, and appealed to the electors "against men who say behind closed doors what they dare not say in public, and who intend to make every possible difficulty should any form of universal military service become necessary."

French Give Americans a Job.

New York, Nov. 26.—Robert Maclay of this city, who has acted as judge at many New York horse shows, has been appointed inspector of all American ambulances at the front in France, according to information received here.

300 BELGIAN WAR REFUGEES SAIL TO JOIN KIN IN U. S.

Many of Them Are Coming to Chicago—Granted All Facilities by German Authorities.

ROTTERDAM, Nov. 26.—Three hundred Belgians, mostly women and children, today boarded the liner Nieuw Amsterdam to sail for New York. They are bound for Chicago and other districts in the United States, where they will rejoin their families, from whom they have been separated since the beginning of hostilities.

They are accompanied by the Rev. John Deville of Chicago. Every facility was granted these people by the German authorities, even in the fighting zone, from which most of the refugees came.

The steamer also is taking a delegation from the American export chamber of commerce of Amsterdam for the purpose of furthering business relations between the United States and Holland. The representatives of the chamber are the Rev. A., A. Franastishi of Chicago and J. Dendien of Amsterdam.

MILITIA BOARD WILL MEET.

Naval Body to Discuss Plans for State Aid on Regulations—Conference on Dec. 6.

Washington, D. C., Nov. 26.—[Special.]—The national naval militia board will meet in Washington on Dec. 6 to consider plans by which the states can put the new militia regulations into effect.

The new regulations which have been put into effect by Secretary of the Navy Daniels cannot be made effective without the cooperation on the part of the various states. To obtain this it is believed that many of them will have to enact legislation.

The board has gone into the question thoroughly and will make recommendations when it meets here.

U. S. TO BUILD WAR BALLOON.

Work on Dirigible Will Begin Within Three Weeks—Completed in a Month.

Portsmouth, N. H., Nov. 26.—Work on a dirigible war balloon for the navy will begin at the navy yard here on Dec. 15, it was announced today. The airship will be 175 feet long and 50 feet in diameter. It will cost $50,000, and naval engineers estimate the work will be completed in a month. The trials will be held in this vicinity.

FRENCH BLOW UP GERMAN DEPOT OF AMMUNITION

Artillery Active in the Argonne; Grenade Fight Wins a Trench from Teutons.

On the western front violent artillery action in the Argonne is reported by the French, who say a German ammunition depot was blown up. Grenade fighting at one point won a trench for the French. Berlin reports no important action.

FRENCH WAR REPORT.

PARIS, Nov. 26.—The following official communication was issued tonight on the western front situation:

During the day there was an intermittent cannonade on the whole front.

The activity of the artillery has taken a more violent turn in the Argonne, where our batteries blew up a German ammunition depot in the Fille Morte region.

There has been fighting with grenades in the sector of Courlee-Chausees. We dislodged the enemy from a mine excavation, which we occupied.

In the Vosges snow fell heavily, especially in the region of the Fecht and Thur rivers.

The Belgian communication says:

A rather violent bombardment has occurred in front of Shesweve. To the north of Dixmude and to the east of St. Jacques Capelle there has been a retaliatory fire by the Belgian batteries.

German War Report.

BERLIN, Nov. 26.—The war office tonight gave out the following communication regarding operations in the west:

There were artillery duels at various places on the front, otherwise nothing of importance took place.

"It is correct if it bears a Shayne label."

There is a KNOX

Derby Suitable for You at John T. Shayne & Co.

$5 KNOX HATS 1915 ©

STRONG, simple lines make this year's Knox derbies unusually attractive to men of conservative tastes.

Cross Means in Gloves
What Knox Means in Hats:

We offer today Mark Cross London gloves, in gray, tan, or ivory—and washable—at $1.65
Others, $1.50 to $6.50

MARK CROSS LONDON

Pajamas

You will search far before finding a more comfortable garment than the "Middy-jama," made by Delpark for the Shayne label. You must see the buttonless coat of fast color soisette to appreciate it.

Priced at $2.50 Per Suit

Pajamas at $2 to $10

Persian Patterns in Neckwear

Week End Special—$1

Really extraordinary silks at this price. Some distinctive semi-basket weaves are also included.

FOR 42 YEARS HEADQUARTERS FOR KNOX HATS.

JOHN T. SHAYNE & CO.
Palmer House Corner

Miller's
Talking Machines. Records
1124 East Sixty-third St.
Telephone Hyde Park 374

ANNOUNCE

John McCormack's Latest Record
ADESTE FIDELES
(Oh, Come, All Ye Faithful)
(with Chorus and Chimes)
No. 74436 - - - Price $1.50
as well as the entire list of Victor records for December on sale Today
Phone Orders Promptly Filled.

THE NEAL WAY
Quickly Overcomes Cause and Effects of
DRINK HABIT
AT HOME or head NEAL INSTITUTE No. 311-T East 69th Street, Chicago. Call, write or phone Oakland 429 for book. 66 Other Neal Institutes in Principal Cities

THE BLACK PEARL
"TRIBUNE," NOV. 28.

Eureka still leads

You are still unable to get anywhere else in America at five dollars a shoe that has, like the O-G "Eureka" all the looks and most of the quality you would find in $8 to $12 custom shoes. It is a stunning piece of footwear in every way and it would cost you $6 to $7 elsewhere to "touch" it. 50 Eureka styles in stock besides the "Hiawatha" shown above.

"Hiawatha" Last of the O-G Eureka Line
$5

O'Connor & Goldberg

MEN 208 SO. STATE ST. JUST SO. OF ADAMS
120 W. VAN BUREN ST. EAST OF LA SALLE

MEN 8 SO. CLARK STREET JUST S. OF MADISON
1253 MILWAUKEE AV. CLOSE TO ASHLAND MEN

ALL O-G MEN'S STORES ARE OPEN UNTIL 10 ON SATURDAYS

SECURITY CHIEFS TO FIGHT WILSON DEFENSE PLANS

Demands for Full Publicity of Navy and Army Ideas Will Be Made Today.

STEPS TAKEN IN CHICAGO FOR NATIONAL DEFENSE

National Security league delegates today will demand full publicity of army and navy plans for national defense.

Wilson's defense plans will be attacked by Security league leaders as inadequate and lacking approval of trained military officers of United States.

Former Senator Burton warns Western Economic society of problems to face United States after war.

Burton urges combinations of companies to compete with other nations in foreign trade.

Dean Shailer Mathews suggests nation should avoid munition war lobbies by making all war machines and materials itself.

President Wilson's national defense program, as it has been announced by the president himself, will be attacked today as impractical and unworthy of the United States. The demand will be made for full publicity for the inside and technical recommendations made to the secretary of war and to the secretary of the navy by the trained officers in the army and the navy, so that judgment upon these plans may be formed by the public generally.

The National Security league, beginning its first national conference at the Hotel La Salle today, is prepared to take this initial step, it was announced last night, and to follow it up with a centralized movement upon congress for a thoroughgoing and completely financed policy of army extension and naval increase, based upon the reports of the experts, if these reports can be secured from the departments.

Three Reports Due.

Three separate reports are to be presented to the conference today, one covering the actual condition of the navy and a discussion of the policy already outlined by Secretary of the Navy Daniels; another discussing the regular army and Secretary Garrison's report that followed President Wilson's New York speech, and a third dealing with the actual conditions of the organized militia.

Forecasts of these three reports are that they will border upon the sensational and quite probably suggest repudiation of the announced administration policies as to the army and navy and are to be followed by resolutions pledging the league to a determination to force a fight in congress for an adequate defense program that will be far broader than the president has indicated his willingness to accept.

More Delegates than Expected.

The numbers of advance delegations arriving in Chicago surprised the executive officers of the league. Telegrams and letters received indicated to Executive Secretary Henry L. West that there will be 500 delegates and more, representing every state in the union and most of the larger cities.

Included in the list of speakers who will be heard today and tonight are Gov. David I. Walsh of Massachusetts, Luke E. Wright of Tennessee, former secretary of war; Lafayette Young of Des Moines, former United States senator from Iowa; Henry A. Wisewood, president of the Aero Club of America, and one of the new government board known commonly as the "Edison inventors' commission"; Gov. E. L. Philipp of Wisconsin, and Gov. Edward F. Dunne of Illinois. Mayor William Hale Thompson is to make the address of welcome.

Denies Munitions Backing.

Executive Secretary West denied sharply any suggestion that the league had been financed in any way by concerns or individuals who might have any part in the manufacture of munitions.

"Such a suggestion is eminently false," Mr. West said. "The largest individual contribution has been one of $25. With the exception of one man, who bought a life membership for $5, no manufacturer of munitions, as far as we know, has contributed a cent to this movement. There are only two salaried men in the organization and most of the work has been done by the voluntary efforts of the men who have been aroused to action by the conditions which we have disclosed."

S. Stanwood Menken of New York, president of the league, arrives in Chicago this morning. The New York delegation has a special car attached to the Twentieth Century Limited. Most of the eastern delegates will arrive this morning.

200 Delegates Promised.

The list of delegates who have telegraphed or written that they would be present numbers nearly 200, representing thirty cities, including Boston, Massachusetts, Providence, Rhode Island; New York, Buffalo, Cleveland, Detroit, Milwaukee, Minneapolis, St. Louis, Kansas City, St. Joseph, Memphis, Pittsburgh, Philadelphia, Omaha, Des Moines, and others. Included in the list of delegates are the following:

Herbert Barry, secretary National Security league; Gen. James B. Lester, personal representative Gov. Charles S. Whitman, New York; the Rt. Rev. M. F. Burke, bishop of the diocese of St. Joseph; L. P. Fuhrman, mayor of Buffalo, N. Y.; E. R. Van Sant, former governor of Minnesota; Harold T. Pulsifer, associate editor of Outlook; Prof. William H. Hobbs, University of Michigan; Henry B. Joy, Detroit, Mich.; Walton Green, editor Boston Journal; T. M. Hollis, president Worcester, Mass., Polytechnic institute, and Truman H. Newberry, ex-secretary of the navy.

Canadian Bomb Plot Foiled.

Montreal, Nov. 26.—The discovery today of a bomb filled with high explosives near the Montreal Blanket company's factory frustrated, the police believe, an attempt to wreck the Lachine canal, on the banks of which the factory is located. The wrecking of the canal would suspend the shipment of grain from lake ports.

How Division of Soldiers Is Provided with Supplies.

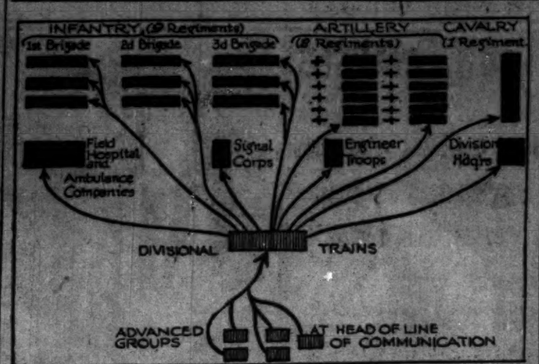

The wagons of a field army headquarters and of the auxiliary troops of a field army would go to the field army trains, which would go to the advanced groups of the line of communications. The wagons of the different units of the divisions get supplies, ammunition from divisional train. The divisional train brings everything needed from the advanced groups at head of line of communications.

SUPPLY TRAINS IN WAR TIME DESCRIBED BY ARMY EXPERT

BY CAPT. HENRY J. REILLY.

As the division in war is much larger than the division in peace, the corresponding change must be made in the supply trains to insure the same amount of ammunition, food, and other supplies for each soldier and each gun of the division.

The trains of an infantry division are under the command of a lieutenant colonel of infantry known as the commander of train. He has a captain of infantry as assistant and a train guard and military police of one company of infantry and one troop of cavalry.

His sanitary detachment consists of three officers, twelve privates, all mounted, and three pack mules.

Makeup of Munitions Train.

The ammunition train consists of a headquarters and a first and second ammunition company. The train is commanded by a major and has two captains, two first lieutenants, one second lieutenant, forty-seven enlisted men, detailed from the artillery and infantry of the division; 216 enlisted men in the quartermaster's corps, who man six wagon companies of 162 wagons and 672 draft mules, which carry 2,444,000 rounds of rifle and machine gun ammunition, 120,000 rounds of pistol ammunition, and 5,544 rounds of artillery ammunition.

The total for the train is six officers, 263 enlisted men, and 749 animals. This organization is provisional, as it is intended whenever congress can be pursuaded to give the necessary money to replace the wagons by caissons, a much better method of carrying ammunition.

Supplies on the Train.

The supply train consists of a headquarters, a first section of one day's supply, a second section of one day's supply, and a pack train company. The whole is commanded by a major, and consists of three other officers, four veterinarians, two civilian clerks, 186 enlisted men in the quartermaster's corps, 126 wagons, fifty pack mules, and 579 draft and riding mules and riding horses. The total capacity of the train is 362,000 pounds, distributed 136,000 pounds for rations, 162,000 pounds for grain, and 64,000 pounds for general supplies.

The sanitary and engineer trains are as described in the articles telling of the organizations of the medical corps and the engineer corps.

Distribution of Munitions.

The cavalry divisional train is commanded by a lieutenant colonel of cavalry with a captain as an assistant and two troops of cavalry as train guard and military police. The train sanitary detachment is the same as that for the train of an infantry division.

The ammunition train consists of a headquarters and one ammunition company. It has a total of two officers, fifteen enlisted men from the cavalry and the artillery of the division, forty-two enlisted men in quartermaster corps, thirty-three wagons, and 139 animals.

The capacity of the train is 540,000 rounds of rifle and machine gun ammunition, 100,000 rounds of pistol ammunition, and 1,272 rounds of artillery ammunition.

The supply train consists of a headquarters one wagon section, carrying one day's supplies, and eight pack trains. It has a total of three officers, three veterinarians, two civilian clerks, 216 enlisted men of the quartermaster's corps, seventy-five wagons, 400 pack mules, and 556 draft and riding mules and horses. The capacity of the train is 504,000 pounds, distributed 30,000 pounds for rations, 140,000 pounds for grain, and 134,000 pounds for other supplies.

The sanitary train is as explained in the article on the medical corps.

No Set Rule During Peace.

There is no attempt made to prescribe the peace organization of the trains for field army. This because it is seldom a whole division is assembled in this country and it is not considered probable a field army will ever be mobilized. In war a field army has one ammunition train, one supply train, one ambulance company, one field hospital, one pontoon battalion, the trains of which are united to make the train of the field army.

While the divisional trains both for peace and war are prescribed, in practice they do not really exist for the three regular divisions of the army, let alone the twelve divisions of the national guard. The sanitary trains are partially in existence for some of the divisions.

The ammunition supply and engineer trains are practically entirely nonexistent. Such wagon and pack trains as the quartermaster general has on hand could do little more than furnish the regimental trains needed for the regular regiments. This means that the regimental trains for all national guard regiments and all trains for all divisions, both regular and national guard, and for such field armies as these divisions may be organized into would have to come into existence after war had commenced.

QUESTIONS AND ANSWERS.

M. McK. writes: "What soldiers use hand grenades, and when?"

REPLY.

Hand grenades are used primarily by infantry soldiers. They are used when the trenches are so close that a man standing in one can throw grenades into the enemy's trench. They are used in attacks to throw into the enemies' trenches to help clear them of their defenders so that the attacking infantry may get into the trenches. They are used in defense to throw at the attacking infantry in order to discourage their further advance.

U. S., DISJOINTED, TO FACE PEOPLES UNITED BY WAR

Dean Mathews Warns Nation of New Co-operative Efficiency Born in Europe.

The dramatic horror of the present war as served to obscure in the minds of the American people one fact of supreme importance to the future of civilization, according to Dean Shailer Mathews.

This is the tremendous development of governmental activity and the discipline of all the great nations of Europe in cooperative national efficiency, the University of Chicago leader told the Western Economic society last night.

The movement cannot be claimed by any particular body of social theorists, whether Socialists or paternalists. The situation itself is creative, and out from it flow causes as well as effects, said the dean.

Lessons in National Effort.

"While democracies like Great Britain and France are giving lessons in industrial efficiency by governmental operations of munitions plants," said Dean Mathews, "the United States is being given lessons in the same field in terms of abnormal profits gained by private concerns.

"That is to say, so far from utilizing the moment and the situation and making the call to preparedness a school of cooperative internationalism, we are in danger of letting the production of war materials simply fasten upon us another weight in the race for international trade. After all, the most important thing in the moment of transition which is to follow the close of the war will be the correlation of private and governmental activities.

"The fact that we are to be a creditor nation will be likely to distract attention from international commerce to international finance, but even greater is the danger that the present situation in the United States is preparing us for defeat when we go into the arena of the world trade as a mob of individual traders and find ourselves confronted by the highly organized and disciplined forces of European commerce.

Sees Possible Coup.

"Nor can one help pushing this thought one step further. Can it be possible, as some have claimed, that the allies are permitting us to overdevelop in the manufacture of war materials, while compelling their own factories to produce for their export trade?

"The fact that our export trade has developed so enormously must be, of course, attributed to abnormal conditions, and it would be a serious mistake to hold that such trade will continue under new conditions, especially if the foreign nations have maintained tolerable balance in their industrial life.

"On this point we will seek information, but it is at least suggested that it would be well for us not to mistake our present export trade, and particularly trade in war materials, for the promise of conquest in the world markets.

War Material Obsession.

"A second group of questions involved in this enormous development of concerns engaged in the manufacture of war materials cannot escape attention, namely: Will not this development and the dependence of the government upon these private manufacturers inevitably result in a great development of lobbies? Highly capitalized business of all sorts has never failed to lobby for the large appropriations by congress for articles which it produces.

"The Naval league may have suffered at the hands of irresponsible newspaper correspondents in this regard, but it can hardly be denied that it has exerted direct influence upon congress, through lobbies and indirect influence through a stimulated public opinion in the interests of creating a great navy.

"If all battleships were built by the government—something by no means impossible in view of the recent bids by Fire Island navy yard for a new dread naught—one of the lobbies of great shipbuilding concerns would disappear. As long, however, as the government is in any large sense dependent upon private bidders, it would be expecting too much of human nature for such concerns not to use every possible means to insure for themselves business proportionate to their capacity.

"The secret history of such methods will probably never be written, but every now and then a sinister light is thrown upon the proceedings by disclosures like those of three years ago, in which certain great merchants of Japan were found interested in the purchase of war supplies, the instigation of revolt in unstable governments, the equipment of nations which might be possible enemies of the United States with weapons and war supplies. But possibly even more sinister is the tendency of business like that of Krupp and Armstrong to fasten upon civilization in terms of industrial demands.

"Universal peace or even partial disarmament would find itself opposed by the representatives of these interests in America as truly as by the representatives of similar interests in other countries. Such contingencies as these certainly are too serious to be ignored by any man who believes the time has come for a constructive program of adjusting international relations."

Burton Warns Business.

Business interests of the United States were warned of breakers ahead as a direct result of the European war by Theodore E. Burton, former United States senator, and Ohio's 1916 entry for the Republican nomination for president.

As to the United States, in getting ready for the cessation of hostilities, Mr. Burton said:

"There are certain results which must be secured by the United States if it does not suffer material business disaster after the war.

"First, a new effort must be made to secure markets in outlying portions of the earth, such as Central and South America, where now our trade, though considerable, is capable of large expansion. Heretofore our trade has been with countries highly developed, such as those of Europe, or those near by, such as Canada and Cuba. We have neglected that trade which cannot be rapidly acquired.

"Second, a general policy in the control of business which shall give more attention to the punishment of fraud, dishonesty, and oppression and less to penalties upon violations of academic theories. As an illustration, it is desirable that combinations be permitted among companies and individuals in seeking foreign trade. Our foreign competitors have not only allowed but fostered this provision for the foreign trade.

Co-operation at Home.

"Third, a greater degree of coöperation at home. This involves a better understanding between the various elements in our industrial life, which should be harmonious but which have been more or less antagonistic, such as the employer and employé; a better realization of what nations owe to each other and their mutual rights are as much to be desired as anything."

"There is occasion for congratulation in that our banking systems promise to weather any storm which may arise, and it is highly desirable that banks be located in foreign countries and every effort be made to improve the means of communication."

Hamlin Praises Bank Act.

Charles S. Hamlin, governor of the federal reserve board, addressed the banquet at night. Mr. Hamlin's address was devoted to the operations of the federal reserve act. The measure, he said, had been an unqualified success. It had gone into effect, he said, at a time when the country was in great need of something to relieve the financial situation which had arisen from the opening of the European war.

Mr. Hamlin took particular care in his speech to emphasize the assertion that the financial crisis in the late summer and fall of 1914 "had little or nothing to do with the local situation, but was due to foreign conditions." At present, said Mr. Hamlin, there is an era of great prosperity, but care should be exercised to avoid the danger of speculation.

"I don't believe," Mr. Hamlin said, "that there can ever be again a great currency famine or a widespread universal panic like the one of 1907, but we cannot prevent individual bank presidents from taking financial joyrides.

"State banks can come into the system very easily now, but with the first financial stringency they may not have assets sufficiently liquid to entitle them to admittance when they wish to come in. Eventually, I think, customers of the state banks will force them into the system."

KENOSHA FIRM SOLVES PROBLEM OF DYEMAKING

German Process Copied and Textile Men Are Made Hopeful.

Kenosha, Wis., Nov. 26.—[Special.]—A Kenosha company in ten working days has solved the dye problem which has puzzled diplomats and commerce experts for months.

Announcement was made that the company had made dyestuffs in such quantities that it could bank on being able to supply its own demands and those of a lot of other people.

While Washington was waiting for the slow international machinery to relieve the dye famine threatening ruin to textile industries of the country, executives of the Kenosha company took a long chance on what appeared to be a dream of a former consular agent in Germany. He said he knew how the Germans made aniline black. It cost the Kenosha company something like 400,000 to take the long chance and test the man's suggestions.

"It's better dye than you can buy in Germany," said the superintendent, as he watched the first run of the stocking on which it had been used. "The process is simple and the cost is lower than it was made for us in Germany before the war began. We have used the suggestions of Thomas A. Edison and other men who have worked on the problem, but most of all we have utilized the secret of the Germans in making aniline black. It should be easy for America to make all of its own dyes in the future."

Textile trade men who had been let in on the secret of the Kenosha experiment were here today to watch the tests. It is said thy were unanimous in their declaration that the new dye is fully equal to the German dye.

Recluse Found Dead.

Ernest Brown, 50 years old, who for years had kept a small grocery and clothing store at 5029 South Racine avenue, and lived alone in the rear, was found dead last night on the floor of the bathroom with gas escaping from the open jet. He left a note, four pennies, and a key in the cash drawer of the store. The note said: "To whom it may concern: You will find the key in the cash drawer."

Rock Island To Kansas City

From La Salle Station—on the loop—most convenient location in Chicago.

'California' 9:00 a. m.
'Chicago-Kansas City Ltd' 6:00 p. m.
'Golden State Limited' 8:05 p. m.
Local 11:30 p. m.

From Englewood Union Station (63rd Street)—convenient to South Side—fifteen minutes later.

Automatic Block Signals
Finest Modern All-Steel Equipment
Superb Dining Car Service

Tickets, reservations and information at Rock Island Travel Bureau, Adams and Dearborn Sts., or at stations.

Rock Island
L. H. McCORMICK
Gen'l Agent Pass'r Dept.
Phones { Central 4446 / Wabash 3210

Chicago leads the world in the production of quality bread. The Schulze Baking Company has been an important factor in bringing about this leadership. Their new bakery at 55th Street (Garfield Boulevard) and Wabash Ave. is a wonderful pure food institution. Schulze's success has been built upon "delivering" a high grade product, and wise, consistent use of newspaper "copy."

—The Chicago Herald

WILLIAM SCHULZE
Treasurer and Director of Production
Schulze Baking Company

I Know That SCHULZE Bread is Good *and* Pure

I am personally responsible to the housewives of Chicago for the quality and purity of every loaf of bread which bears the Schulze label. As Director of Production, even the smallest details are under my supervision.

This was my work and my duty when the Schulze business was a small one-neighborhood bakery. It is no less my work and my duty today.

Our growth has been tremendous—yet at no time in our history has sanitation been sacrificed for speed, or quality for enormous production.

Every employee of the Schulze Baking Company is responsible to me for a definite part in the production of good, clean, pure bread—bread that is light and flavory—well-baked.

I know *to the barrel* where the flour comes from—I know the quality of the yeast—the purity of the milk—the high excellence of every ingredient that goes into Schulze bread. I know that this excellence does not vary.

Our great new bakery at 55th Street (Garfield Blvd.) and Wabash Avenue has been termed the "City of Cleanliness" and it certainly deserves the name.

This new plant is my personal pride. I invite you to visit it and see for yourself how well it is possible to organize a working force along sanitary lines and to safeguard the product from hint of contamination.

Learn how modern baking methods have brought to the household new food security.

The best proof is the product itself.

Get the big 10c size and enjoy Schulze Butter-Nut Bread today.

Wm. Schulze
Treasurer and Director of Production
Schulze Baking Company

Schulze fine baking products include—
Schulze Butter-Nut Bread *Schulze Rye Bread*
Schulze Big Daddy Bread *Schulze Prince Henry Rye Bread*
Schulze Bran-Raisin Bread *Schulze Luxury Cake*
and eighteen other fresh-from-the-oven delights

SCHULZE BUTTER-NUT BREAD

A+B
ROGERS PEET CLOTHES EXCLUSIVELY
EXCLUSIVE AGENTS FOR ROGERS PEET

Don't let mild days fool you!

You want to be prepared for most any kind of weather.

"Scotch Mist" overcoats, medium weight, rainproofed.

Overcoats—Winter weight but not necessarily heavy; plenty which are "Warmth without weight."

All are Rogers Peet make, which we alone have in Chicago.

ANDERSON & BROTHERS
CLOTHIERS & HATTERS
Washington and Wabash
(Formerly Madison and Clark Sts.)

THERE IS A VAST ARMY

of men and women who really never know what it is to enjoy sound, vibrating health—who would be surprised to suddenly gain that exhilarating vitality that robust health brings.

Literally thousands without any particular sickness live in "general debility," as the doctors call it—have headaches, are tired and indifferent. To all such people we say with unmistakable earnestness—"Take Scott's Emulsion after meals for one month and allow its rare oil-food to enrich and enliven your blood, quicken your circulation, stimulate nutrition, and aid nature to develop that real red-blooded life that means activity, enjoyment, success."

Scott's Emulsion is not a drug, but a pleasant food-tonic—free from alcohol. One bottle may help you.

Scott & Bowne, Bloomfield, N. J. 15-31

Banquets Conventions

Successfully taken care of. Nearly eighty years' experience in entertaining brilliant and important gatherings, local and national, is summed up and expressed in the new

Hotel Sherman
FIFTH OF A DISTINGUISHED SERIES

To the spirit of interested hospitality which made the others famous it adds the luxury of modern equipment, appointment, and facilities.

Conveniently located at Clark and Randolph Streets.

THE HOTEL SHERMAN COMPANY
Chicago—the Convention City
Hotel Sherman—the Convention Hotel

HENRY CARROLL, BOSS MAKER OF FIRST WARD, DEAD

Man Who Put "Hinky Dink" and "Bathhouse" in Politics Succumbs in Car.

There was no rubber at a thist last night in the little back room of Ald. Kenna's saloon.

Deputy Sheriff Henry Carroll who had not missed an evening's play during the last twenty-five years was not there. He died in the afternoon on a street car.

"I'm not feeling well and I'm going over to the sheriff's office," said Carroll to Detective Sergt. James McCarthy at Van Buren and Clark streets. Those were his last words.

He boarded a north-bound car. A passenger who sat next to him noticed Carroll's head fall over on his shoulder. The car sped past the post office. At Randolph street the man at his side saw that Carroll was dead.

Leader for 30 Years.

For thirty years Carroll was a leader in First ward politics. It was he who put Coughlin and Kenna—commonly known as the "Bathhouse" and "Hinky Dink"—in the political game.

In the old days before direct primaries candidates for office were nominated in a convention. Henry Carroll was the sergeant-at-arms of First ward aldermanic conventions. His word was law. Coughlin was running a bathhouse which Carroll patronized. The year of the campaign of 1892 was coming on. Carroll said to Coughlin one day:

"I'm going out to Coughlin one day:

"I'm going out to put over for a map, John. You can win, too."

"Bath" in Council Since.

Coughlin has been a member of the council ever since. Three years later Carroll succeeded in nominating Kenna, who was beaten by P. F. Gleason. In 1907 Kenna was again a candidate for alderman and won. He has held the office continuously since.

Carroll was captain, or precinct committeeman of the Third precinct of the First ward for twenty-eight years. The precinct is in the lodging house district. Carroll knew every voter personally and frequently called upon them. At election time when all the precinct captains of the First ward would be called together by Kenna and Coughlin to canvass the situation, Henry Carroll invariably would say:

"Put my precinct down for the Democratic majority."

And he never failed to make good.

Born 65 Years Ago.

Carroll was born in Onondaga county, New York, about sixty-five years ago. He had lived in Chicago thirty-five years. Before he was appointed deputy sheriff he was bridgetender at the Jackson boulevard bridge for several years.

The Henry Carroll Undertaking company, Randolph street and Michigan avenue. A relative of the decedent is coming from Syracuse, N. Y., to take the body there for burial.

All the honors that can come to a man who has long been a faithful worker in the Democratic party will be bestowed upon Henry Carroll by his First ward friends.

CASE OF "CHICKEN JOE" GOES TO THE JURY TODAY

State's Attorney Martin to Make Closing Address to Jurors. Again Demand Hanging.

Joliet, Ill., Nov. 26.—State's Attorney Robert W. Martin will make his closing address to the jury in the case of "Chicken Joe" Campbell, accused of the murder of Mrs. Odette Allen, tomorrow morning. He will again demand that the trusted servant go to the gallows. Ferdinand L. Barnett, chief counsel for the defense, finished a six hour address for acquittal at the close of today's session. Judge F. L. Hooper adjourned court at 5 o'clock and will convene for the final session tomorrow morning at 9 o'clock.

Martin is expected to talk until noon. The case will be in the hands of the jury tomorrow night. Odds are even that the jury will convict or disagree. A verdict is not looked for.

RELATIVES GET ALL

Thompson Workers Protest Against Ward Leader Who Put Kin in City Places.

Thompson Republican workers, numbering about 250, held a meeting at Douglas last night in Douglas park to protest against the methods of Charles Fisher, the Thompson ward committeeman. Those who protested allege that Fisher has obtained the appointment of relatives out of the eight appointments at his disposal. Ald. Joseph C. Burke came in for criticism and a petition to oust him from office was carried.

HAND BROKEN, KILLS

Enrico Pannitto, 2365 East Ninety-first street, died last night at the South Chicago hospital of a bullet wound in the heart, inflicted Thanksgiving day in a saloon by Fred Marenzi of 9340 Commercial avenue, from a revolver held in the latter's hand, the right arm having been

ARROW COLLAR

the production of
Baking Company has
bringing about this
ery at 55th Street
bash Ave. is a won-
Schulze's success
ing" a high grade
use of newspaper

Chicago Herald

SCHULZE
of Production
Company

That
Bread
nd Pure

onsible to the house-
e quality and purity
d which bears the
ector of Production,
ails are under my

and my duty when
s a small one-neigh-
no less my work and

en tremendous—yet
story has sanitation
peed, or quality for

the Schulze Baking
to me for a definite
of good, clean, pure
nt and flavory—well-

el where the flour
the quality of the
milk—the high ex-
dient that goes into
that this excellence

kery at 55th Street
Vabash Avenue has
of Cleanliness" and
name.

y personal pride. I
see for yourself how
rganize a working
es and to safeguard
of contamination.

aking methods have
d new food security.

product itself.

and enjoy Schulze

m. Schulze

surer and Director of Production
Schulze Baking Company

lude—
Bread
e Henry Rye Bread
ry Cake
en delights

LZE
T BREAD

HENRY CARROLL, BOSS MAKER OF FIRST WARD, DEAD

Man Who Put "Hinky Dink" and "Bathhouse" in Politics Succumbs in Car.

There was no rubber at whist last night in the little back room of Ald. Kenna's saloon.

Deputy Sheriff Henry Carroll who seldom missed an evening's play during the last twenty-five years was not there. He died in the afternoon on a street car.

"I'm not feeling well and I'm going over to the sheriff's office," said Carroll to Detective Sergt. James McCarthy at Van Buren and Clark streets. Those were his last words.

He boarded a north-bound car. A passenger who sat next to him noticed Carroll's head fall over on his shoulder as the car sped past the postoffice. At Randolph street the man at his side saw that Carroll was dead.

Leader for 30 Years.

For thirty years Carroll was a leader in First ward politics. It was he who put Coughlin and Kenna—commonly known as the "Bathhouse" and "Hinky Dink"—in the political game.

In the old days before direct primaries candidates for office were nominated at a convention. Henry Carroll was the sergeant-at-arms of First ward aldermanic conventions. His word was law. Coughlin was running a bathhouse which Carroll patronized. The spring campaign of 1892 was coming on. Carroll said to Coughlin one day:

"I'm going to put you over for alderman, John. You can win, too."

"Bath" in Council Since.

Coughlin has been a member of the council ever since. Three years later Carroll succeeded in nominating Kenna, who was beaten by P. F. Gleason. In 1897 Kenna was again a candidate for alderman and won. He has held office continuously since.

Carroll was captain, or precinct committeeman, of the Third precinct of the First ward for twenty-eight years. This precinct is in the lodging house district. Carroll knew every voter personally, and frequently called upon them. At times when all the precinct captains of the First ward would be called together by Kenna and Coughlin to canvass the outlook, Henry Carroll invariably would say:

"Put my precinct down for the usual Democratic majority."

And he never failed to make good.

Born 65 Years Ago.

Carroll was born in Onondaga county, New York, about sixty-five years ago. He had lived in Chicago thirty-five years. Before he was appointed deputy sheriff he was bartender at the Jackson street lodging for several years.

The body is at the Western Casket and Undertaking company, Randolph street and Michigan avenue. A relative of the decedent is coming from Syracuse, N. Y., to take the body there for burial.

All the honors that can come to one who has long been a faithful worker for the Democratic party will be bestowed on Carroll by his First ward friends.

CASE OF "CHICKEN JOE" GOES TO THE JURY TODAY.

State's Attorney Martin to Make Closing Address to Jurors—Will Again Demand Hanging.

Joliet, Ill., Nov. 26.—State's Attorney Robert W. Martin will make his closing address to the jury in the case of "Chicken Joe" Campbell, accused of the murder of Mrs. Odette Allen, tomorrow morning. He will again demand that the former trusted servant go to the gallows.

Ferdinand L. Barnett, chief counsel for the defense, finished a six hour appeal for acquittal at the close of today's session. Judge F. L. Hooper adjourned court at 5 o'clock and will convene for the final session tomorrow morning at 8 o'clock.

Martin is expected to talk until noon. The case will be in the hands of the jury tomorrow night. Odds are even that the jury will convict or disagree. Acquittal is not looked for.

RELATIVES GET ALL JOBS.

Thompson Workers Protest Against Ward Leader Who Put Own Kin in City Places.

Thompson Republican workers, numbering about 250, held a meeting of protest last night in Douglas auditorium against the methods of Charles Babrick, the Thompson ward committeeman. Those who protested allege that Babrick has obtained the appointment of seven relatives out of the eight appointments at his disposal. Ald. Joseph C. Blaha also came in for criticism and a motion to oust him from office was carried.

HAND BROKEN, KILLS MAN.

Enrico Pannitto, 2865 East Ninety-third street, died last night at the South Chicago hospital of a bullet wound below his heart, inflicted Thanksgiving day in his saloon by Fred Marenco of 9340 Manistee avenue, from a revolver held in his left hand, his right arm having been broken.

ARROW COLLARS

May be worn with four-in-hand or bow tie 2 for 25c

CLUETT, PEABODY & CO., Inc., Makers

Life in the City

OFTEN fleas form an attachment for the man, but it is not often that the attachment is reversed. But let us return to the case of S. A. Kerr. Now there is no inclination here to make an invidious wheeze. Indeed, the case is too serious. And the seriousness is urged by no less a person than J. C. Ruhl, who is shy some $500 worth of fleas.

It is difficult to imagine $500 worth of fleas, but Mr. Ruhl insists. One would think that Mr. Ruhl should be congratulated upon so salubrious a loss, but Mr. Ruhl to the contrary:

"So, what I want," said Mr. Ruhl to Judge La Buy, "is for you to send a policeman and fetch back the fleas. Also $65 worth of my clothes. Also S. A. Kerr. He stole 'em. He's in Trenton, N. J., and he can be found."

So the judge sent a policeman after Kerr and the fleas.

NATHAN N. BAUER is not given to romance. He lives in Rogers Park, and he squares himself economically by way of barter and exchange in real estate.

Thus yesterday he came along Estes avenue debating the financial possibilities of an arable and desirable parallelogram suitable either for residence or business property, when a remarkable thing occurred.

It was this:

A mold of human delight with long dark tresses; pink toes unslandered by prosaic leather; arms as for the adoration of which the gods sip their nectar; a gorgeous feminine wonder floating past him and—blushes of crimson—in a snowy and diaphanous nightie!

Nathan N. Bauer is a practical person. He saw this, and ahead he saw the lake. Two and two, for Nathan, make four. He ran, he seized, he bore her back to the house whence she came in Estes avenue. The door opened and a woman looked out and said:

"Are you cooler now, Hannah?"

And Nathan N. Bauer, being in the real estate business, went on his way, estimating the possibilities of suburban property.

STOICS are divided into three classes—Indians, bank cashiers, and drivers of police ambulances. All right, then.

Yesterday a police ambulance from the Chicago avenue station dashed up (police ambulances invariably dash up) to a drug store at 1307 Milwaukee avenue. Instantly there was a commotion.

From out the ambulance there sprang policemen. They plowed through the crowd. They asked questions—more quietly now—because it was a woman in that drug store.

"Mrs. Elsie Kearney, 2626 Orchard street," the drug clerk told the bluff policemen.

"H'm. We'll see. Bring her along," and they escorted her to the police ambulance. The policemen remained outside—the dapper police surgeon went inside. From the inside of the ambulance came a cry of cries.

The dapper surgeon poked his head through the door. The crowd wondered. The dapped surgeon whispered to the driver. The driver looked at him and then he spoke:

"A boy, you say? Well, what the h—l d'ye think o' that?"

And, being a stoic, he gave rein ever so tenderly over the clumsy cobbles.

THE so-called black belt begins at about Twelfth street and keeps right on going south in State street. At Twentieth it gets pretty warm.

A Feldheim keeps a cleaning and dyeing place at 2006 South State. The other day some one entered—a man or woman, who knows?—and offered Feldheim $3 for an $8 white dress all fussed up like a broken leg.

"Nothing doing," says Feldheim, and the patron went away.

Yesterday he got a letter that scared him into goose pimples. He took it to the police. It said:

"You send that white dress to Twenty-first and State this afternoon or you lose your boy—Black Hand."

And the Black Hand letter at Twentieth and State was written in German.

MOTHER'S LOVE HALTS HER SUIT AGAINST WOMAN

Daughter Rushes to Mrs. A. E. Mussey on Witness Stand and Embraces Her.

The love of mother and daughter, plaintiff and defendant in a suit involving the ownership of property valued at $100,000, triumphed for a moment in Judge Windes' court yesterday when Mrs. Helen M. Shaw rushed to the witness stand and embraced Mrs. Asenath E. Mussey, her mother, who was testifying against her.

Mrs. Mussey, who gave her age as 80 years, wept and clung to her daughter, notwithstanding the objection of her counsel, until Judge Windes ordered a trained nurse attendant to assist her from the room.

Frequent Lapses of Memory.

Mrs. Mussey, who betrayed frequent lapses of memory during examination, testified that upon the application of her daughter she had caused a deed to be drawn in favor of the daughter for the Forrestville avenue apartments, a farm in Du Page county, and some other properties on Sheridan road. This was done, according to the testimony of the witness, with the understanding that the property was to be sold by the daughter and the money turned over to the complainant. The witness disclaimed having received money for these properties and testified one of the deeds had never been probated.

In cross examination the witness testified she had obtained possession of a number of these properties from her son, with whom she was jointly interested in business in 1909.

Property Never Sold.

Mrs. Shaw testified the properties never had been sold and that she had remitted to her mother all the rents collected on them. The witness testified her mother voluntarily had offered to transfer the property and that nothing had been said of selling them. The money collected in rents, the daughter testified, had been used in large part in annual excursions of the mother and the witness to Europe.

The hearing will be resumed before Judge Windes Tuesday morning.

CAVALRY OFFICERS REACH CAMP AT FORT SHERIDAN.

Complete Ride of Thirty-three Miles from Desplaines in Less than Prescribed Time of Six Hours.

The forty-five cavalry officers of the Illinois national guard who are engaged in a three day tactical ride, encamped at Fort Sheridan last night after a ride from Desplaines.

The squad, under Col. Milton J. Foreman, First cavalry, I. N. G., and under the eye of Maj. M. M. McNamee, Fifth cavalry, U. S. A., as umpire, made the distance in five hours and thirty-five minutes. The test requires that thirty miles shall be made in six hours, and Maj. McNamee said the squad had easily made about thirty-three miles.

Tomorrow they will make a circuitous trip from and to the fort, and the final day of the test will be from the fort to the First cavalry headquarters in Chicago.

An innovation will be tried out today when the cavalry officers take with them on their march a bussecott. A bussecott is an itinerant kitchen, such as is used by the German and Russian armies to feed troops on the march. The bussecott will go with the officers to J. Ogden Armour's farm near Diamond lake and return to Fort Sheridan, where it belongs.

BUILDING TRADES MEETING UNSEATS FIVE DELEGATES.

Convention Holds Machinists and Boilermakers Are Not Entitled to Representation in Department.

San Francisco, Cal., Nov. 26.—Five delegates, four representing the International Association of Machinists and one from the International Brotherhood of Boilermakers, Iron Shipbuilders and Helpers, were unseated today at the annual convention of the Building Trades department of the American Federation of Labor. The action was taken on the ground their organizations were not building trades.

The unseating of the two delegations was made by resolution, effective immediately. C. W. Fry of Chicago, representing the machinists, said, "We'll exist anyway."

An appeal to the American Federation of Labor was predicted by another machinist delegate, A. O. Wharton of St. Louis. Advocates of the resolution said the department would be stronger if its membership were confined to building trades according to a strict interpretation of the term.

LANE MAY GET BENCH POST.

Secretary of Interior Slated for Supreme Court if Congress Retires Justice Lamar.

Washington, D. C., Nov. 26.—[Special.]—Franklin K. Lane, secretary of the interior, probably will be appointed to the United States Supreme court bench if congress passes an act retiring Associate Justice Lamar because of ill health. In case Mr. Lane is raised to the bench, Secretary of Agriculture Houston will go to the interior department as his successor and Assistant Secretary of Agriculture Vrooman will succeed Mr. Houston as head of that department, according to reliable reports from administration circles.

BODY OF CARL LUDWIG FOUND IN DENVER FIELD.

Missing Scion of Noble German Family Discovered by Boy Scouts—Died of Exposure.

Ten days ago Carl J. F. L. L. Ludwig, formerly a $10,000 a year salesman in Chicago for Sprague, Warner & Co., disappeared from his home in Denver. He had started out with a bouquet of flowers to call on Miss Violet Besly, daughter of Mrs. Charles H. Besly of Hinsdale, who is visiting her aunt there.

Last night four boy scouts found Ludwig's body in a plowed field in the fashionable Country club district of Denver. The withered bunch of flowers was still clutched in his hand.

According to the police, Ludwig appeared to have died from exposure.

Ludwig was a member of a noble German family. He seldom spoke of his title, but to friends in Denver he confided once that he was a Bavarian prince of the house of Wittelsbach.

50c. Attached AT ALL REPAIR SHOPS

SLIPKNOT RUBBER HEELS

The feel of the heel tells the story. Slipknots secure a firm footing, make walking easy, and banish fatigue by doing away with all jars and jolts.

They Outwear All Others

Manufactured and Guaranteed by the Plymouth Rubber Co. Canton, Mass.

Plymouth Rubber Co., 251 So. La Salle St. Chicago, Ill.

Falls from Yacht; Drowns in Lake.

Charles Goepper Jr. of 4727 Forrestville avenue, a salesman for the Bowles Live Stock Commission company in the Exchange building at the stockyards, was drowned in Lake Michigan yesterday when he fell overboard into a heavy sea from Henry Boach's fast power cruiser Raboco. Louis Wagner almost lost his life in an attempt to rescue him. Mr. Goepper was trying to scoop up a mudhen which Wagner had shot, when a gangway gate burst from its hinges, precipitating him into the water.

MAY NOT PERMIT HAISELDEN TO SEE CRIPPLE IN NEW YORK

Eastern Doctor Not in Accord with Attitude Taken by Physician of Bollinger Baby Fame.

New York, Nov. 26.—[Special.]—If H. J. Haiselden, the Chicago physician who allowed the defective Bollinger baby to die, came to New York to see the deformed Roberts infant now in the Babies' hospital, he will in all probability not be permitted to examine the baby, the hospital authorities said.

"This is not a rare and difficult case to handle," said Dr. Reuel B. Kimball, one of the four physicians who decided not to operate on the baby. "Even if it were, however, Dr. Haiselden would not be called in.

"Personally I am not in accord with him at all in his recent actions. He should have had a consultation with other physicians before taking any action in the Bollinger case. It seems to me that just at present Dr. Haiselden is simply advertising himself."

TORNADO VICTIMS NOW 20.

Latest Reports from Hot Springs, Ark., Say More than 60 Were Injured.

Little Rock, Ark., Nov. 26.—Reports received tonight showed that ten persons were killed and about twenty-five injured outside the Hot Springs district in Thursday's storm. This, with the ten dead and thirty-six injured near Hot Springs, brought the total for the state to twenty dead and more than sixty injured.

OPENS FIRE ON M'ADOO REPORT ON FINANCES

Smoot Charges Figures Were Juggled; Simmons Backs Program, but Gore Balks.

[BY A STAFF CORRESPONDENT.]

Washington, D. C., Nov. 26.—[Special.]—Both Republicans and Democrats opened fire today on the financial statement issued by Secretary of the Treasury McAdoo yesterday, in which the secretary estimated the administration will need to raise only an additional $112,000,000 during the ensuing year to meet all the expenses of the government, including the increased expenditures on national defense.

Senator Smoot of Utah charged Mr. McAdoo with juggling the figures of the treasury and predicted an estimate of upwards of $300,000,000 would have been more nearly correct than the one for $112,000,000.

Senator Gore of Oklahoma, Democrat, who heretofore has stood hitched to every administration scheme, declared he would oppose the levying of a tax on oil and gasoline as proposed by Mr. McAdoo.

Congressman Buchanan of Chicago, another Democrat, announced he would oppose the McAdoo scheme and anything proposed by the administration calling for a "raid on the treasury."

Simmons with Administration.

The administration gained a supporter during the day, however, in Senator Simmons of North Carolina, chairman of the senate finance committee. Senator Simmons signified his intention of supporting its program, no matter what is included.

While Senator Simmons was approving Secretary McAdoo's suggestions, however, Senator Pomerene of Ohio, another Democrat who has usually stood with the administration, announced his intention of seeking a tax on munitions manufactures.

This announcement was not received with pleasure by the administration leaders, who fear that it will result in accentuating the discussion on a munitions embargo, which was averted only by the adjournment of congress on March 4 last.

Smoot Cites Discrepancies.

Senator Smoot's attack was the outstanding feature of the day's discussion of the McAdoo revenue statement, however.

"Certainly Mr. McAdoo's statement issued this morning," said Senator Smoot, "does not correspond with the daily statement of the treasury issued on the date with which he begins his tabulations. The secretary declares that on July 1, 1915, there was a credit balance in the general fund of $104,170,105.78, and yet the official daily statement of the United States treasury bearing date of July 1 and 2, 1915, shows the net balance in the general fund to be $76,157,831, and this shows a shrinkage from the previous day's statement of nearly $6,000,000. This difference alone amounts to $28,012,274.

Democrats Costly to U. S.

The senator cited other discrepancies and then stated that on March 3, 1913, the Republican party turned over to its Democratic successors a treasury balance of $149,335,711.

"On Sept. 30, 1915, on the eve of the first appearance of Secretary McAdoo's new and misconceived form of daily statement," he continued, "that balance had been diminished by $108,436,816.81, which represented the cost to the American people of Democratic administration to that date. The total deficit under this Democratic administration in the treasury up to Nov. 1 amounts to more than $114,000,000."

ALWAYS—A Closed Crotch

under every conceivable condition—in every possible position you have perfect comfort with a crotch always closed by one single thickness of cloth when you wear the

Imperial

"DROP SEAT" Union Suit

The only possible way to design a Union Suit so as to give you a perfect pair of drawers. No clumsy double thicknesses of cloth—no "sagging" "gapping" "binding" and consequently no "chafing" when you wear Imperial—the "Comfort First" Drop Seat Union Suit.

A finely woven winter weight suit $2.00
Other Imperial Styles $1.00 to $6.00

THE WASHINGTON SHIRT CO.

FOUR LOOP STORES—OPEN EVENINGS

Jackson and Dearborn
Madison and La Salle
Washington and Dearborn
82 E. Monroe St., Powers Bldg.

MARSHALL FIELD & COMPANY
ANNEX—The Store for Men

Just 24 Shopping Days Until Christmas

Beginning Monday the Store Will Remain Open from 8 A. M. to 6 P. M. Until Christmas

Continuing Today a Christmas Gift Suggestion for Men

Silk Shirts $3.50 Each

In Advance Spring Patterns

Satin striped Silk Shirts which we obtained at a worthy price concession. Women especially will welcome this gift opportunity, and many men when they see the splendid qualities will purchase several Shirts for their own immediate and future use. Fabrics heavy enough to have good wearing qualities. Patterns so varied as to satisfy all preferences. Sizes 13½ to 18.

First Floor.

Westminster DANCING ACADEMY

Prof. Frank Bement

SPECIAL FOR Wednesday Evenings.

Instruction in one of the latest dances each Wednesday evening. Social included.

POPULAR SOCIAL SATURDAY EVENINGS.

Instruction Classes Monday, Tuesday and Thursday Evenings.

Send for Circular.

824 East 47th Street
Tel. Kenwood 1968

(Near Cottage Grove Avenue). Ground Floor Ortenstein Bldg.

The Ontario Transportation & Pulp Company

will establish a regular water service between Chicago and Eastern points if it can be assured of east-going freights. Interested parties kindly communicate with

FRANKLIN A. DEAN,
Room 922, Tribune Bldg.

On to Washington St.

A. BISHOP & CO.
Moved to 12 W. Washington St.
100 Feet West of State Street

INFANT FOOD

Robinson's Patent Barley for Infants, Invalids and Nursing Mothers.

Robinson's Patent Barley

used with fresh cow's milk, is recommended by leading physicians all over the world.

Sold by all Druggists and Grocers.

Send for booklet "Advice to Mothers" Free.

JAMES P. SMITH & CO.
Sole Agents
33 and 35 E. South Water St., CHICAGO
New York

SOBER-UP

When the stomach revolts food—and when that peculiar depressed state comes over the drinker—it is time to reflect.

DRINK — DRUG — HABITS

Successfully treated by humane methods. No imposition as to price.

Call, Write or Phone for Particulars

THE WEINBERG INSTITUTE

Indorsed by Leading Physicians of Chicago

130 EAST 29TH STREET

Tel. Calumet 1348. Cor. Indiana Av., Chicago

Home Treatment if Expedient.

SUBSCRIBE FOR THE TRIBUNE

Stop Winding Bobbins

The Chicago Tribune.

THE WORLD'S GREATEST NEWSPAPER.

FOUNDED JUNE 10, 1847.

ENTERED AS SECOND CLASS MATTER JUNE 8, 1908, AT THE POSTOFFICE AT CHICAGO, ILL., UNDER ACT OF MARCH 3, 1879.

All unsolicited articles, manuscripts, letters and pictures sent to "The Tribune" are sent at the owner's risk, and The Tribune company expressly repudiates any liability or responsibility for their safe custody or return.

TRIBUNE CIRCULATION FOR SEVEN DECEMBERS

Daily		Sunday	
1908	171,032	1908	296,816
1909	174,074	1909	300,009
1910	234,111	1910	357,845
1911	236,226	1911	353,465
1912	246,061	1912	366,977
1913	259,958	1913	392,664
1914	318,761	1914	524,800
*1915	354,520	*1915	558,396
Growth in 7 years,	183,488	Growth in 7 years,	261,580

*Average for six months ending Sept. 30, 1915.

SATURDAY, NOVEMBER 27, 1915.

"Our Country! In her intercourse with foreign nations may she always be in the right; but our country, right or wrong."
—Stephen Decatur.

CHINA'S RIGHT TO EXIST.

Any one who has read Oscar King Davis' stories of China struggling against Japanese aggression will know that the writer's sympathies were with the unorganized, unfit, and undefended people. Therefore when he comes to the conclusion that something inherently is wrong with China and to the thought that it is beyond correction by the Chinese, it is apparent that a sympathetic observer has been forced to certain conclusions repugnant to his sympathies.

It is a popular western conception of the Chinese that they are a patient, worthy, honest people helpless but not hopeless in the control of an unworthy and dishonest government. They have, in prevailing opinion, high native intelligence, and their civilization is, in popular phrase, the oldest.

Mr. Davis finds that this is precisely what is wrong with the Chinese. Their civilization is so old that it is hopelessly decrepit. It has made inefficient, despairingly inefficient, individuals and communities of individuals. They accept squalor and rust, mentally, physically, and spiritually, as parts of their civilization, and the ineffectuality of their struggle to maintain themselves fills their land with misery.

They have not in themselves the power of regeneration. Their civilization is too old for that. It is too old for the effort which would reinstate China as anything worth while for the Chinese. These are the conclusions of an observer whose sympathies are with the Chinese.

The thought then arises that probably the world is wasting its compassion. Japan is the antonym of China. Its right to possess itself of the control of China may be as clearly established as ever the right of the European to take possession of the western hemisphere could be.

The great good of all the people to live hereafter in China might be assured by Japanese conquest and by Japanese administration of law. The higher humanity might ask that decadence be replaced by virility, inefficiency by sufficiency, and weakness by power.

Conquest might be merely humane evolution. Humanity and human sentiment do not always travel the same way. Sentiment revolts against the radical processes which may be the only processes promising success.

It is to our national advantage, as we see it, to maintain the Chinese people in their independence. Evidently it is not an advantage that we shall seek to maintain by force, but we regard it as important to insist upon it diplomatically. Even if that be conceded we might be in the position of interposing our national selfishness in the way of a movement clearly designed for the good of the human race.

If cleanliness could be substituted for filth, order for disorder, a scrupulous society for a heedless one, a strong and highly idealized government for a weak and disillusioned one, what, might be asked, is there in Chinese nationality that will make it important to the persons who in coming years will have to live in this part of Asia?

As democrats we hold to the theory that independence must be preserved first and that material benefits must be acquired as they can be later. China is a severe test of the theory. But the astronomer might ask what it mattered any way whatever happened.

FORD'S FLOOD.

White House employés are getting very tired signing for Henry Ford's peace telegrams which the women of the country are sending the president and there will be several loads of waste paper to be disposed of. There also will be a general feeling of complacency throughout the country. An opportunity to come out strong morally has been provided by the bounty of Mr. Ford and we love to be virtuous and come out strong along beautiful lines when it costs no expenditure of thought or money.

Mr. Ford provided the money and it was not necessary for any one to provide thought, that being alien to the whole scheme. Mr. Wilson, as we understand it, is supposed to be unaware that a general war is devastating Europe. His attention needs to be called to that. He is unaware that if a reasonable request for peace should be made by nations that either are for the present profiting from the war or suffering but slightly from it, the nations which are at war would confess their lunacy and fill in their trenches.

Mr. Wilson, not having known that a war was in progress, could not be blamed for not seeing the opportunity presented to him. Even if he had heard something of the war he could not be expected to understand how sincerely this nation desires peace.

With $10,000 worth of telegrams, which give the White House employés a neuralgic feeling in the right hand, it will be possible to apprise the emeritical Mr. Wilson of the deplorable state of affairs abroad and of the state of emotion here. It will be possible to disclose to him the opportunity for him to step in at the head of this nation like a traffic squad man, and with a dignified and confident gesture of his right hand stop the disturbance.

But principally, we think, the effect of the Ford telegrams will be to give grace to their senders and distress to the president.

There is at least a color of virtue in understanding and reticence. There is at least a shade of righteousness in a willingness to be useful which is not hushful. There is at least a suggestion of humanity in compassion which is not hysterical. But these colors, shades, and suggestions will not be thought of much by people who think that the vexed affairs of humanity can be set straight by the medium of an A. D. T. boy and a clerk with neuralgic fingers.

IMMIGRATION AFTER THE WAR.

One of the major questions of public policy which congress ought to consider thoroughly at the coming session and to act upon is that of immigration.

What the effect of the war and the result of a declaration of peace will be upon immigration theorists do not seem to agree. But THE TRIBUNE believes, nevertheless, that this is the time to discuss our national policy on this subject and the time to take action in the national interest.

We are at this time in a state of suspension as to the alien influx, which is not large and in some measure offset by emigration back to Europe. We have a moment when the usual pressures of business and of sentiment which have formulated our immigration policy are relieved. We are impressed by the extreme nationalism of Europe with a sense of the need in our day of a more definite nationalism at home. In short, all the conditions would seem to be favorable to a more deliberate, practical, and broadly national consideration of our immigration policy than have existed since immigration became a problem in this country. War locks the people in Europe. War has closed down upon the activities of the shipping interests in stimulating immigration. War has brought home to us in America, and this is most important of all, a realization of the slowness and incompleteness of the processes of the melting pot, the peril to our domestic peace, our harmonious progress, and even our security of incomplete assimilation.

In this situation we ought to take thought for our national future and to consider whether it is not time to close the gates for awhile for the sake of our own and those who are to come after; to consider whether we had better not devote ourselves to an intensive cultivation of Americanism and interrupt at least for a time our process of absorbing the peoples of the earth.

There are two opposite predictions respecting the effect of the war upon European immigration. One holds that there will be a great movement out of Europe to escape the burden of the war debt. The other holds there will be no immigration, either because laws will be passed by European governments to keep labor at home, or because labor will be in such demand and therefore so well paid that it will stay at home voluntarily.

A restriction law adopted by the United States would be unnecessary in the latter case, but also harmless, and in the former beneficial if not necessary.

We assume that it is not desirable politically, economically, or socially that the country should receive a sudden and very great influx of outsiders. That might give cheap labor and profit especially the large employers for awhile, but at the expense of the American working class and the nation generally. It would help to build more great fortunes. It would not properly distribute prosperity, and it would throw upon us another burden of assimilation for which, as we realize now, we are not ready and will not be ready for a long time.

If, on the other hand, we restrict immigration we reserve our own labor market for our own workers and distribute our own prosperity among our own people. The problem of unemployment will be in great measure solved. Wages will be higher and with higher wages will come a general prosperity among our basic industries, a higher standard of living among the mass of the people, and a general diminishment of industrial disturbances.

Editorial of the Day

THE "PEACE SHIP."

[From the Daily Journal.]

If we want to know how this "peace ship" folderol looks from the other side of the ocean all we need do is to go back in our history and imagine the same sort of mission coming to us at a critical period of the civil war.

Chancellorsville was a more marvelous triumph for the confederacy than any battle since Tannenberg has been for the kaiser. The south was jubilant, though its wiser leaders had begun to see that the north must be discouraged and bluffed out, that it could not be crushed. The loyal states were humiliated and angry at the disaster, but grimly resolved to fight the thing through, and they understood perfectly the advantages on their side.

Now suppose that just at that time a delegation of English and French men and women had come over in a special ship, with their expenses paid by a philanthropic gentleman who had grown rich marketing baby carriages. Suppose they had addressed the government and people of America somewhat in this wise:

"Dear and erring brothers, be calm. See how calm we are. Fighting is wicked. It is dangerous, too; people get killed at it almost every day; and the untidy appearance which dead men affect is extremely distasteful to our refined natures. Besides, you are interfering with our trade. We implore you to cease wrangling over such futile differences as those between union and secession or between free labor and slavery, and unite on a reasonable platform of peace."

How would this country have received such a delegation?

Well, President Lincoln would have told a funny story whose apt sting would have kept the sensible part of Europe chuckling for ten years, but the people of the north would have cried with a loud voice that these Meddlesome Matties of both sexes had better go home and mind their own business.

Don't be surprised if this hypothetical history repeats itself in fact.

CARRANZA.

[America.]

"Carranza," states Life carefully, as one who in the presence of savants hazards a theory on the fourth dimension, "has the reputation of being the persecutor of the Roman Catholic church."

Next week, very likely, we shall be informed that Woodrow Wilson has the reputation of being the president of the United States, and that the minor differences between Germany and the allied powers have the reputation of being a war. It is not well to commit oneself rashly. But whatever information the editor of Life may graciously impart to an expectant public, he can give us nothing more precious than his comment on this new found bit of news about Mr. Carranza.

A LINE O'TYPE OR TWO.

Motto: How to the Line, is the chips fall where they may.

LINES

Written in a Book of Rupert Brooke's Poems.

He sang of Death so gayly,
He must have known him well;
Lord Death—he met him daily,
And longed with him to dwell.

And so the singer, yearning,
To Death one morning spake:
"The lane that hath no turning,
With thee, O Death, I take."

And now they fare together,
A shadow and a sprite—
Old Death, of dismal feather,
The singer, crowned with light!

LAURA BLACKBURN.

IF the United States were at war it would be extremely kind of Lee and Perrin, Mr. Beecham, Johnny Walker, and other prominent Englishmen to come over here with a nice little peace proposition.

BRAND WHITLOCK'S name has been mentioned in connection with the vice presidency, but why waste a gentleman of his talents on an office ideally fitted for statesmen like Marshall and Fairbanks? Mr. Whitlock is an ornament to a diplomatic service that has few ornaments.

THE mention of Justice Hughes as a candidate for the presidency has thrilled the country from c. to c. Hughes is the electric heater of politics. He is as warm and glowing as a penguin.

Ideal Ventilation.

Sir: Several passengers on the front platform of a Broadway car were discussing the merits of the fresh-air car, when the motorman interrupted with, "The air in these cars is all right; the ventilation is coming in and going out all the time."

VALADON.

OUR intrepid war correspondent, Mr. Josh Slinger, cables from the Italian front, which is 12,000 feet above sea level, that Cadorna will not use the ordinary asphyxiating gas against the enemy; instead the Italian army will be supplied with cigari Tuscani, compared with which a Pittsburgh stogie is the exhalation from a single wood violet.

THE most interesting article about Germany that we have read recently is contributed by Max Eastman to the current Harper's Weekly. It is entitled "Understanding Germany," and it is of real assistance. Here is one paragraph from it:

Is it not natural that a people who love liberty as we do, and yet are induced by the accidents of their evolution to pay honor of devotion to such a government, should manufacture their liberty in an ideal world of the spirit? And having manufactured, must they not inevitably overassert its glories? It seems to me quaintly characteristic of all human nature that these people, dwelling beside us under a feudal authority, should suggest to themselves that the intense spirituality of their freedom is the mark of a superior race. There was never a disappointed lover who did not congratulate his soul upon its soulfulness. There was never a consecrated saint who escaped entirely the mood of self-righteousness. It is by such analogies that we in America can understand the zeal with which patriotic subjects of an emperor march out to death believing that they defend a freedom of the soul of man which is the unique heritage of their "race."

MR. EASTMAN shows, sympathetically, that the Germans have idealized a freedom which they do not possess, just as a lover idealizes a woman that he cannot have in marriage.

The Masterpiece of the Force.

Sir: You should see the officer at Fifty-fifth street and South Park avenue shunting automobilists to the north side of the boulevard. He swears with his hands. C. G. A.

Sir: I was driving west on Adams, and on nearing Dearborn I heard a whistle, but too late to avoid stopping on the north and south crossing. I couldn't back up, and I saw the cop's eye on me. At last he strode over, and remarked in a voice low and sympathetic: "I saw you come up and I know you're a foreigner, so I won't lock you up this time; but after this listen and brake her in time." He will get his cigar when I am down from Oshkosh for Christmas.

W. E. C.

INSTEAD of searching further for the best bawler-out on the force, suppose we put a box of segars in the car and hunt for the most amiable member of the traffic force?

THE people who manufacture take-down shacks should get in touch with the Serbian government. They might be able to sell Peter a portable palace.

ANOTHER EDITOR APPROVES.

[From a Cheyenne Wells, Wyo., journal.]

A man in love may be foolish, but President Wilson has shown in all his undertakings that he has been wise and cautious, and has saved this country many million dollars, besides the lives of human beings. And if he should ask for a second term the people of the United States will grant it to him by a larger majority than has ever been accorded a president before. We think he was wise in selecting such a good companion, as the papers say she is, he needs a good companion, one in whom he can talk matters over with, and have consolation when he comes home from his arduous duties. A good companion will not lead her husband astray, in fact she is the Angel of the household, and without woman this world would not be worth living in. God bless the women, and may the woman the President has chosen for his wife help to make his burdens lighter for him.

THE Italians have finished putting up their winter supply of salami, and from now on will give their attention to Austria.

ACCORDING to Dr. Robert B. Clark, bald heads and insanity are many miles asunder; and if you pause to reflect, you will recall few hairless cranks, or none.

We Supplying the Capitals.

[From a motion picture theater bill.]

Charles Chaplin in A Night at the Show. Introducing Chaplin in his original character of an inebriated society swell in attendance at a performance at an English music hall. CLEAN CUT AND REFINED.

"WHAT the Serbs on the Blackbird plain are doing is a mystery," says the W. G. N. Possibly they are migrating south.

ONE of the Art Institute lions (Leo artisticus) has been going south for years, but as it has moved only two inches, no alarm is felt.

THE SECOND POST.

[Received by a varnish company.]

Gentlemen: If you have an order in at the present time for a car of paint, do not fill the last order that was sent to you or will be sent to you. If, however, you have no order in at the present time for paint, kindly fill the last order which was sent to you. We only want one car shipped at the present time, so if you have an order in, that has not been shipped, do not ship the last car. Yours respectfully, etc.

THE valued Post makes it "slush" fund. It also quotes newspaper "scare-heads." The time spent by compositors in putting in needless quotation marks is no inconsiderable part of the day's work.

DON'T miss "Androcles and the Lion," at Powers' theater next week. It is a thing of joy.

THE knee of Greece is suppliant. The Greeks can recognize a denouement when they see one coming up the pike.

COULD aught be more delightful than the sailing of Henry Ford and his pacifist friends?

THE second voyage of the Innocents Abroad.

B. L. T.

How to Keep Well, By Dr. W. A. Evans

Questions pertinent to hygiene, sanitation, and prevention of disease, if matters of general interest, will be answered in this column. Where space will not permit or the subject is not suitable, letters will be personally answered, subject to proper limitations and where a stamped, addressed envelope is inclosed. Dr. Evans will not make diagnoses or prescribe for individual diseases. Requests for such service cannot be answered.

[Copyright: 1915: By Dr. W. A. Evans.]

MOVABLE KIDNEY.

THE kidneys are held against the muscles of the back by the tissues which lie about them. The most efficient of the supporting structures is the peritoneum—the membrane which holds the intestines in place. Next in importance is the perirenal fat. The zone around the kidney is one of the places where fat is found if there is fat anywhere.

One sign by which a meat inspector judges of the maturity of veal is by the amount of fat around the kidney. If there is no fat around the kidney the calf is too young and the veal is held to be unwholesome. If the carcass of a cow has no fat around the kidney the probability is that the inspector will condemn it as too emaciated to be used for canned meat.

Fat wedges the kidney into its proper position. The support of surrounding organs helps to maintain the kidneys in place. The kidney is always movable. It is constantly shifting its position within narrow borders. Every inhalation moves it down a little. Every exhalation carries it back up. A slight range of movement does not make the kidney a movable kidney.

In a very arbitrary way the scientists fix the following definitions: If a kidney can be moved low enough so that its lowest part is on a level with the navel it is called movable kidney. If it can be pushed below that level and in addition can be moved around in several directions it is called floating kidney. In a floating kidney the peritoneum keeps somewhat behind the kidney. In movable kidney the peritoneum is wholly on the front of the organ.

People of a certain build are very liable to develop movable kidney. Measure the distance from the top of the breast bone at the root of the neck to the top of the pubic bone at the lower end of the abdomen. Measure the circumference of the body at the lowest level of the tenth rib. Divide the first of these figures by the second and multiply the result by 100. If the index thus calculated is more than 77 you are liable to have movable kidney. If it is under 75 you are not liable to have it. As many women and few men have indices over 77 it follows that women frequently have movable kidneys, men rarely. Movable kidney is of little importance from the health standpoint.

Sometimes a kidney pitches forward and downward in such a way as to bend the ureter sharply. In such cases the ureter is stopped and colicky pains may result. This is the exception. The rule is that movable and floating kidneys do no harm and produce no symptoms. You may be called as a juror some day and you may have to decide a damage suit in which the claim is made that a certain injury produced a movable kidney and the movable kidney produced a long line of symptoms. Jurors, whether it be proper or improper, are in the habit of deciding such cases as much on their common knowledge and opinion as on the evidence in the case. As a juror you are justified in starting with the conviction that injuries rarely produce movable and floating kidneys and that movable and floating kidneys rarely produce symptoms.

Anders says: "The general symptoms of movable kidney are those of neurasthenia or hysteria. Mental anxiety leading to melancholia sometimes follows the discovery of a movable abdominal tumor." This applies especially to movable kidney. Operation for movable kidney is not advisable in most cases. A special corset holds the kidney in place in some cases.

AGE OF MARRIAGE.

O. L. R. writes: "Some time ago I saw a statement in your column that a girl of 14 is of proper age to become a mother. 1. Is this a mistake? 2. I also read an article in your column in which you stated that a man that is 6 feet tall must have had a six foot ancestor. Does this apply to Machnow, the Russian giant, who grew to be 9 feet 3 inches tall? Does this apply to the short man also? 3. Another thing I would like to know is, what is the average age at which men marry, and what is the average length of time between father and his children?"

REPLY.

1. It is bad judgment for a woman to become a mother at 14. A woman of 14 can become a mother with safety. The answer given to the question asked was not a mistake.

2. I do not know about the giant in question. The usual cause of giantism is disease of the pituitary body. While disease of this gland is responsible for many radical departures from standard, it is not the determining factor in ordinary stature. In the great majority of instances inheritance determines stature.

3. This question cannot be answered as it is put. The average age at marriage differs in different countries and at different times. If it has ever been computed for Chicago I do not know. Ask the county clerk. Consult Newman's "Vital Statistics," but remember that the data must be adapted. I know of no data anywhere on which answer to the second part of your question can be based. It could be determined by statistical study of the birth records in any place having complete birth registration.

OPERATION ON CROSSED EYE.

Miss C. V. writes: "1. Is there any danger to the eyesight in an operation for cross eyes?

"2. Is the operation expensive? About how much?

"3. Where can I get more information concerning this as to surgeon, etc.?"

REPLY.

1. No. Probably the sight of the crossed eye is gone now—assuming that your eyes have been crossed for some time.

2. The operation can be done without cost if you are not able to pay. What you are to pay depends very much upon what you are able to pay.

3. Suggest that you talk with your physician about hospitals and eye specialists in your state.

LA MARQUISE DE FONTENOY.

[Copyright: 1915: By the Brentwood Co.]

SOMETHING in the nature of a blight seems to rest upon the Cohary branch of the German sovereign house of Saxe-Coburg-Gotha. Its latest victim, if victim he can be called, is Prince Leopold, major of the Ninth regiment of Austrian Hussars and only son and heir of Prince Philip of Saxe-Coburg, Duke of Saxony, and owner of the immense Cohary estates and fortune in Austria and Hungary.

For Prince Leopold, after breaking a friendship with the daughter of a government official holding the rank of councilor of the court of Vienna, was attacked by her with vitriol, a bottle of which she hurled in his face. The injuries which he has sustained are perfectly frightful, one eye, the nose, and one of the ears having been destroyed by the corrosive liquid, as well as a portion of the lips, one cheek and the temple being seared in the most shocking fashion. Immediately after attacking him the girl committed suicide.

Prince Leopold, who has twice visited the United States and Canada within the last ten years, and who has been entertained quite extensively in New York, was rather heavy faced, with a somewhat sulky expression of mouth and eyes, which was emphasized by the pinceznes which he invariably wore.

His mother is that Princess Louise of Belgium who, since her elopement from Vienna with the ex-captain and ex-convict Mattachich, was divorced by her husband, then confined for several years in a lunatic asylum near Dresden, and has, since her escape from these, continued to furnish, almost without interruption, chapter after chapter to the chroniques scandaleuses of the reigning house of Belgium, being repeatedly charged with fraud, and even worse.

Prince Leopold of Coburg is therefore a grandson of the late King Leopold II. of Belgium and a nephew of King Ferdinand of Bulgaria. He has an only sister, Princess Dorothea, who at the age of between 15 and 16 was married off to the elderly and extremely dissipated Duke Ernest of Schleswig-Holstein-Augustenburg. Her life with him cannot be said to be particularly happy, for he resides altogether at Berlin, where her position is made as uncomfortable as possible by his sister, the kaiserin, who has always regarded her with extreme disfavor, owing to the fact that she has adhered to the Roman Catholic faith, in which she was reared, instead of becoming a convert to the Lutheran creed, to which the duke belongs and of which the empress is so ardent a member.

Among other members of the Saxe-Coburg Cohary branch of the family who have been overtaken by misfortune may be mentioned Prince Peter, who, born at Rio as heir apparent to the imperial throne of Brazil, shared the banishment of his grandfather, Dom Pedro, the last emperor of Brazil, and on reaching Vienna developed homicidal mania, which resulted in his being placed under restraint, after a formal siege of the palace of Coburg there by the fire department, by the police and by the military. Ever since he has remained confined in the great insane asylum of Doebling, near Vienna.

Then, too, the first wife of Prince Louis of Coburg died at Davos, in Switzerland, under singularly tragic circumstances, while Princess Clothilde of Coburg, sister of King Ferdinand of Bulgaria and of Prince Philip, has been deprived of the control of her property and placed under virtual restraint, after having squandered the whole of the large fortune left to her by her husband, the late Archduke Joseph of Austria.

Moreover, King Manuel of Portugal, who belongs to this branch of the Saxe-Coburg Coharys, has lost his throne, while his elder brother and his father, the late King Carlos, also scions of this line, were murdered before his eyes in the streets of Lisbon, and three of the sons of the late King Ferdinand of Portugal, who was a Coburg Cohary, succumbed in rapid succession to poison, one of them being King Peter of Portugal.

Very trying indeed, by the bye, is the position in England just at present of the young German consort of ex-King Manuel of Portugal. Whereas her husband and her French mother-in-law, Queen Marie Amelie, are in great demand everywhere in English society, and preside at all sorts of public functions and charitable entertainments in behalf of the sick and wounded, she herself leads a life of the strictest seclusion at Fulwell Park, at Twickenham, in the suburbs of London.

For she realizes that as a daughter of the chief of the Roman Catholic branch of the house of Hohenzollern, with her father and elder brother fighting in the German army against the English, and with her youngest brother, Francis, a prisoner of war of the British, she is not alone denied any welcome in the United Kingdom, but is looked at askance, with a good deal of suspicion. In fact, she is a victim of the intense and bitter animosity with which everybody and everything German are now regarded in England. Moreover, she has no one of her own nationality with whom she can converse, since all her German attendants, even her maids, have been taken away from her and deported to Germany, under the penalty of internment if they remained.

Moreover, she has been cruelly disappointed in her expectations of motherhood, and whereas when she first came to England, after her marriage, she was accorded, as a matter of courtesy, the title of queen and the predicate of "majesty," there now is a very marked disposition to deny her these honors, on the ground that her husband had ceased to reign when she married him.

It is pointed out that when ex-King Miguel was deprived of the throne of Portugal, in 1834, and then, after taking up his residence in Austria, contracted a marriage with Princess Adelaide of Loewenstein-Wertheim, she was denied in Austria the title and honors of queen, and forced to content herself with the style of Duchess of Braganza, although as daughter of a mediatized or formerly sovereign house she was fully qualified to mate with any of the sovereign dynasties of Europe, on a footing of perfect equality.

To this it may be objected that, according to the rules of the monarchical courts of Europe, a dethroned monarch is conceded to the end of his days sovereign honors by foreign courts, as a matter of courtesy, on the plea that once a king always a king. Thus Manuel of Portugal remains in England officially King Manuel and a majesty, and this being the case, it naturally follows that his wife, especially in view of the fact that she belongs to the German sovereign house of Hohenzollern, is fully entitled to share his style and his honors.

BUMPING HIM.

[From the New York World.]

The Friend of the People.

Letters for this department must be signed with names and addresses of the writer.

FOUNDATIONS FOR LARGE OFFICE BUILDINGS.

Chicago, Nov. 22.—[To the Friend of the People.]—How deep an excavation is required for the large buildings, and how deep does the piling go? Also, what is the nature of the ground for, say, 100 feet down? CHARLES R. CARY.

The foundations for the large fireproof office buildings are generally carried to bedrock, which is found in the loop district at a depth ranging from 85 to 105 feet below sidewalk level. When piles are used for foundations, they are generally fifty to sixty feet long and are driven to hard pan when possible.

In sinking caissons for the higher buildings the character of the soils encountered varies. In the heart of the loop a soft blue clay is found for the first thirty feet below sidewalk level, then a compact clay for twenty-five feet, followed by a stiff clay for twenty feet or more containing pebbles and an occasional bowlder. This stratum is of a hardpan nature. Immediately overlying the bedrock is a silky layer holding water. Just south of the loop and is found for the first fifteen feet below sidewalk level, then fifty to sixty feet of soft clay, followed by a five foot stratum of sandy loam with water, then ten feet to fifteen feet of clay, and overlying the rock a silky layer. For an interesting description of caisson work showing the characteristics of Chicago soils, the inquirers are referred to an article in the Fulcrum of February, 1913, published by Armour Institute. CHAS. BOSTROM,
Commissioner of Buildings.

MUST STOP DUMPING ASHES.

Chicago, Nov. 24.—[To the Friend of the People.]—Kindly let me know if something can't be done to stop the filthy conditions now existing in the alley behind Clark street, running between Ontario and Ohio streets. One of the saloons puts out a can of ashes once a week. Should the can not be emptied that day, it is taken and dumped on the ground. The traffic is very heavy in the alley, scattering the ashes in all directions.

MRS. G. MOORE,
113 West Ontario street.

Notice has been served on the proprietor of the hotel at 618 North Clark street to refrain from dumping ashes in the alley.

W. J. GALLAGHAN,
Acting Superintendent of Streets.

WATER MAINS IN CLYDE AVENUE.

Chicago, Nov. 21.—[To the Friend of the People.]—The writer has recently become interested in property on Clyde avenue between Seventy-fourth and Seventy-fifth streets, and would like to know when the city water and sewers will be installed. C. D. B.

Plans and estimates have been made for sewer in Clyde avenue, between Seventy-fourth and Seventy-fifth streets, and a public hearing will be held in about thirty days. The water mains will be laid in Clyde avenue between the same streets this fall.

GEO. E. McGRATH,
Superintendent Bureau of Sewers.

BROKER MUST HAVE LICENSE.

Chicago, Nov. 22.—[To the Friend of the People.]—I would like to know if it is necessary for a broker in Chicago to have a license to do business, and if so, does the law require that this license be placed in a conspicuous place in his establishment?

A. L. P.

Section 192 of the Chicago code, 1911, provides that "it shall be unlawful for any person or corporation to engage in the business or act in the capacity of a broker within the city without first obtaining a license therefor." The license is required to post his license in a conspicuous place upon the wall of the principal room or office of the place in which his business is carried on. CHARLES J. FORSBERG,
City Collector.

VOICE OF THE PEOPLE.

THE SPARTANS AS A MODEL PEOPLE.

Chicago, Nov. 24.—[Editor of The Tribune.]—Your editorial "The Bollinger Case" was a fine example of the Machiavellian dictum that "language was made to obscure thought." Also, it is a fine example of "straddle." Why don't you take one side or the other? You and your ilk have been printing columns on eugenics, elimination of the unfit, sterilization of criminals, birth restriction, etc., ad nauseam for the past decade and now that these pernicious doctrines have filtered down into the minds of the common people and they are beginning to translate thought into deed, as the mother of the Bollinger babe has done, you hesitate in your editorials to justify their actions. You are the real criminals. Off with the mask. Be a man and come out in the open and defend the slaughter of the innocents.

Prof. Scott, whom you quote on the second page, is another fine example of the slipshod, superficial scholarship of the day, with his pretense at knowledge and his dogmatic positiveness. If he really knew something of the customs of the Greeks he would not have made the statement attributed to him about the Athenians. The Spartans taught and practiced the elimination of the unfit and they were a fighting race, the boxers, the athletes, the warriors among the Grecian tribes. But does Prof. Scott wish to hold up the pagan, warlike, pugilistic Spartans as an example for the young men of this Christian country? (Ha! Ha!)

The Spartans were fine fighting animals, but what contribution did they ever make to the intellectual or moral world? What impress did they produce on the generations that came after them? Where did the poets, printers, sculptors, philosophers, orators of Greece come from? Is the object of eugenics perfect animals or perfect men? Prof. Scott, by the way, would do well to try some eugenics on the Northwestern university football squad. It might enable them to play something besides croquet and tiddle-de-winks. M. BARRY.

IS IT ANY WONDER?

Chicago, Nov. 24.—[Editor of The Tribune.]—Why should we be so sensitive about the reputation of our high school girls when we take so little pains to teach them right thinking—or at least to guard them from wrong thinking? For weeks recently the most attractive stories in several of our Chicago papers concerned the sexual delinquencies of Architect Wright. Not long ago there was a desperate effort in some quarters to keep going a magazine devoted to "applied anarchy"; the editor is interesting for the fact that she thinks marriage is a played out institution. The high priestess of free love, Emma Goldman, is scheduled for a series of lectures in a downtown hall and a number of society ladies are backing her enterprise.

Is it very strange that our clever high school girls, in their ceaseless pursuit of fascinating knowledge, want to experiment, like their elders, with the old, old problem of sex? J. C. M.

T. R. A HYPHEN.

Chicago, Nov. 24.—[Editor of The Tribune.]—A great many comments on questions arising from the European war have been made since August, 1914, some partisan and others neutral, some commonsense and others rather ridiculous, but none more odious than those speaking of the hyphen or hyphenated American. The term, I believe, was first used by one of our most ex-popular citizens, a man who is never satisfied unless he is in the limelight, Mr. T. Roosevelt.

I consider him the most pronounced hyphen in the world. His policy is Roosevelt-first-last-all-the-time. I think he showed it conclusively at the last election of the Republican party, in 1912. I mention his example because of his prominence.

We are all hyphenated, whether it is Smith-first, Jones-first, or Cohn-first. Why, then, condemn a man of German blood as a hyphenated American because his sympathies are with Germany? His material interests, all that is near and dear to him, are right here in this country, just as much as yours, Mr. Colonial Descendant or Mr. Mayflower Immigrant. Do you know that a German settlement existed in Pennsylvania in 1683? Are you aware that a German community in South Carolina issued a protest almost identical to the Jeffersonian declaration of independence, but preceding it by about one year?

There is no unmixed so-called American ancestry. There is hardly a family extant that has no admixture of foreign blood. What does it matter whether it is German or whatever it may be? Consequently, there is in almost every one of us a leaning toward one side or the other, whether it be traditional, educational, or sentimental. J. SOMMERFIELD.

REMEMBER THE AGED POOR.

Chicago, Nov. 24.—[Editor of The Tribune.]—For four years past you have kindly published the appeal of the undersigned that in the joyous rush of the Christmas season the needs of the aged poor be not forgotten. In these past seasons, and in response to this appeal, many aged hearts have been gladdened by the receipt of smaller or larger sums of money, gifts of handkerchiefs, gloves, stockings, shoes, and warm underclothing, for which articles many were suffering in silence. Rent has been paid, coal has been bought, and comforts procured for the sick. But the gift that has seemed to give the greatest pleasure is "a little money," to be used as they pleased, perhaps for a street car ride or for postage stamps; for many lack money even for these small items. As heretofore, all contributions to the fund will be individually acknowledged and a statement given of the disbursements of the fund. HELEN ERIN STANBURY,
Principal Emeritus, the Starrett School,
4718 Woodlawn avenue.

MARY A. BLOOD,
Columbia College of Expression, 64 East Van Buren street.

Hilda at the Wars.

It's a little masterpiece in its way, "YOUNG HILDA AT THE WARS," by Arthur Gleason, who has been working several months with the Munro ambulance in Belgium, wrote it, using truth 90 per cent of his story and fiction for remaining 10 per cent. Or perhaps would be more correct to say that strange, moving little chronicle is told in a fictional form.

Hilda is a Cedar Rapids girl, who moved to go to the front, but by her determination and charm wins the privilege over dozens of others of being joined a little back from the fighting at a dressing station. With an Englishwoman, who is a born generalissimo, a cockney chauffeur, and, of course, physicians, Hilda does her work, shirking danger, but courting it, doing her best to patch up the most pressing sorrow of the modern time. She has humor as well as courage, tenderness as well as determination, and when working in the basement of a shell house over her wounded "boys" or insisting into the very battle line to get back wounded "niggers" from the Indian regiments, she is always intriguing. The good king of the Belgians is decorated her for her services and invites the Hildas united to give her an efficient ambulance.

But quite aside from the subject

Go
Takes the Wrong Road to Happiness.
BY ELIA W. PEATTIE.
SUSAN GLASPELL is a hater of steel traps, and she is always on the lookout for them. She wishes to escape them through the gate of socialism and through the gate of free love, and as "The Visioning" was a book of compassion for man worsted in the struggle of bread winning, so "FIDELITY," her latest novel, is the moving record of a woman worsted in her search for happiness. And happiness, for her as for most women, love. But in the case of Ruth Hammond the love could not receive the sanction of the law because Ruth loved a married man. Miss Glaspell confuses issues here by making the man a victim of tuberculosis. He is obliged to leave Freeport, his native town, and go out into the west to solitude and suffering. That is when Ruth decides to go with him, leaving her fine father and mother, her group of pleasant friends, and all the half known, amicable folk of her town, to place a stigma upon her reputation and to cast her, if not from their hearts, at least from their conversation. Stuart Williams, the man for whom she makes these sacrifices, recovers his health and the restlessness native to him. He appears to be one who searches for beauty, youth, change, and surprise. When Ruth becomes his daily habit he no longer observes her with the eyes of devotion, and finally, after his wife has at last permitted a belated divorce and Stuart and Ruth are free to marry, she leaves him because she perceives that the glory of her love day is gone.
The title "Fidelity" is not precisely one that this reviewer would have chosen for Miss Glaspell's book, unless by it she meant fidelity to joy. That idea dominates her book. For example, when Ruth, having temporarily returned to her old home, stands looking at the graveyard, a strange feeling took possession of her. She wondered: "If these people who had passed from living were given another moment of consciousness, a moment when they could look back on life and speak to it, she felt that their voices, with all the force they could gather, would be raised for more living. Why did we not live more abundantly? Why did we not hold life more precious? Were they given power to say just one word, would they not, seeing life from death, cry 'Live!'"
Again, when her defection from conventionality has brought not only herself but a trusted friend into serious trouble, she writes separating from him because of his allegiance to Ruth—she cries exultantly: "Well, anyway, Deane, we're alike!" The book concludes on the same note. She has left the man for whom she sacrifices her love and reputation, though she would not have called it a sacrifice—and was going on, in poverty, to a strange city; but she "was moving on," and that contented her. "Because she was moving on, the sense of failure slipped from her. In secret she had been getting that all along. Now she knew that love had not failed, because love had transpired into life. What she had put the great price for was not hers to fail. But what it had made of her was hers. Love could not fail if it left one richer than it had found one. Love had not failed—nothing had failed—and life was wonderful, limitless, a great adventure in which one must have great courage and glad faith. Let come what would come, she was moving on."
This is a gallant cry, and Miss Glaspell has the effect of waving banners. But the fact remains that the book is a sad and futile one, carrying no conviction and seeming, in its wasted protest against the standards of society, to be artlessly young and restive. Miss Glaspell seems to know nothing of a more subtle recipe for happiness—that by losing one's life one finds it. To take what one wants regardless of all other consideration is not the best way to find happiness. The book is almost brilliant, but the thought seems confused, the ethical values are mixed. One has a sense of bewildered and misdirected feeling. (Small, Maynard & Co.)

The Daintiest Gift Book of the Season
A. C. McClurg & Co. Publishers
who worshiped the God of a little child-dream
Corner Stone of Love
You will enjoy the and appreciate the simp true to life.

HIM.

the People.

...ith names and addresses of the writers.

...alue is very heavy in the alley, scatter... the ashes in all directions.
MRS. G. MOGHY,
318 West Ontario street.

Notice has been served on the proprietor of the hotel at 618 North Clark street to refrain from dumping ashes in the alley.
W. J. GALLIGAN,
Acting Superintendent of Streets.

WATER MAINS IN CLYDE AVENUE.

Chicago, Nov. 21.—[To the Friend of the People.]—The writer has recently become interested in property on Clyde avenue between Seventy-fourth and Seventy-fifth streets, and would like to know when the city water and sewers will be installed.
C. D. R.

Plans and estimates have been made for sewer in Clyde avenue, between Seventy-fourth and Seventy-fifth streets, and a public hearing will be held in about thirty days. The water mains will be laid in Clyde avenue between the same streets this fall.
GEO. E. McGRATH,
Superintendent Bureau of Sewers.

BROKER MUST HAVE LICENSE.

Chicago, Nov. 22.—[To the Friend of the People.]—I would like to know if it is necessary for a broker in Chicago to have a license to do business, and if so, does the law require that this license be placed in a conspicuous place in his establishment?
A. L. P.

Section 192 of the Chicago code, 1911, provides that "it shall be unlawful for any person or corporation to engage in the business or act in the capacity of a broker within the city without first obtaining a license therefor." The licensee is required to post his license in a conspicuous place upon the wall of the principal room or office of the place in which his business is carried on.
CHARLES J. FORSBERG,
City Collector.

IE PEOPLE.

T. R. A HYPHEN.

Chicago, Nov. 24.—[Editor of The Tribune.]—A great many comments on questions arising from the European war have been made since August, 1914, some partisan and others neutral, some commonsense and others rather ridiculous, but none more odious than those speaking of the hyphen or hyphenated American. The term, I believe, was first used by one of our most ex-popular citizens, a man who is never satisfied unless he is in the limelight, Mr. T. Roosevelt.

I consider him the most pronounced hyphen in the world. His policy is Roosevelt-first-last-all-the-time. I think he showed it conclusively at the last caucus of the Republican party, in 1912. I mention his example because of his prominence.

We are all hyphenated, whether it is Irish-first, Jones-first, or Cohn-first. Why, then, condemn a man of German blood as a hyphenated American because his sympathies are with Germany? His material interests, all that is near and dear to him, are right here in this country, just as much as yours, Mr. Colonial descendant or Mr. Mayflower Immigrant. Do you know that a German settlement existed in Pennsylvania in 1682? Are you aware that a German community in South Carolina issued a protest almost identical with the Jeffersonian declaration of independence, but preceding it by about one year?

There is no unmixed so-called American ancestry. There is hardly a family extant that has no admixture of foreign blood. What does it matter whether it is German or whatever it may be? Consequently, there is in almost every one of us a leaning toward one side or the other, whether it be traditional, educational, or sentimental.
J. SOMMERFELD.

REMEMBER THE AGED POOR.

Chicago, Nov. 24.—[Editor of The Tribune.]—For four years past you have kindly published the appeal of the undersigned that in the joyous rush of the Christmas season the needs of the aged poor be not forgotten. In these past seasons, and in response to this appeal, many kind hearts have been gladdened by the receipt of smaller or larger sums of money, gifts of handkerchiefs, gloves, stockings, shoes, and warm underclothing, for which articles many were suffering in silence. Rent has been paid, food has been bought, and comforts provided for the sick. But the gift that has helped to give the greatest pleasure is the little money," to be used as they needed, perhaps for a street car ride or for postage stamps; for many lack money for these small items. As heretofore all contributions to the fund will be individually acknowledged and a statement given of the disbursements of the same.
HELEN EKIN STARRETT,
Principal Emeritus, the Starrett School,
2118 Woodlawn avenue.
MARY A. BLOOD,
Columbia College of Expression, 64 East Van Buren street.

GOSSIP OF BOOKS OF THE DAY

...kes the Wrong Road to Happiness.

BY ELIA W. PEATTIE.

SUSAN GLASPELL is a hater of steel traps, and she is always on the lookout for them. She wishes to escape them through the gate of free love, and as "The Visioning" was a book of compassion for man worsted in the struggle of bread winning, so "FIDELITY," her latest novel, is the moving record of a woman worsted in her search for happiness. And happiness seems, for her as for most women, love. But in the case of Ruth Hammond the world could not receive the sanction of the church because Ruth loved a married man. Miss Glaspell confuses issues here by making the man a victim of tuberculosis, who is obliged to leave Freeport, his native town, and go out into the west to solitude and suffering. That is when Ruth decides to go with him, leaving her fine father and mother, her group of pleasant friends, and all the half known, amicable folk of the town, to place a stigma upon her reputation and to cast her, if not from their hearts, at least from their conversation. Stuart Williams, the man for whom she makes these sacrifices, recovers his health and the restlessness native to him. He appears to be one who searches for beauty, youth, change, and surprise. Often Ruth becomes his daily habit he no longer observes her with the eyes of devotion, and finally, after his wife has at last permitted a belated divorce and Stuart and Ruth are free to marry, she leaves him because she perceives that the glory of her love day is gone.

The title "Fidelity" is not precisely the one that this reviewer would have chosen for Miss Glaspell's book, unless by it she meant fidelity to joy. That idea illustrates her book. For example, when Ruth, having temporarily returned to her old home, stands looking at the graveyard, a strange feeling took possession of her. She wondered: "If these people who had passed from living were given another moment of consciousness, a moment when they could look back on life and speak to it, she felt that their voices, with all the force they could gather, would be raised for more living. Why did we not live more abundantly? Why did we not hold life more precious? Were they given power to say just one word, would they not, seeing life from death, cry 'Live!'"

Again, when her defection from conventionality has brought not only herself but a trusted friend into serious trouble—his wife separating from him because of his allegiance to Ruth—she cries exultantly: "Well, anyway, Deane, we're alike!" The book concludes on the same note. She has left the man for whom she sacrifices her love and reputation—though she would not have called it a sacrifice—and was going on, in poverty, to a strange city; but she "was moving on," and that contented her. "Because she was moving on, the sense of failure slipped from her. In secret she had been fighting that all along. Now she knew that love had not failed, because love had transpired into life. What she had paid the great price for was not hers to the end. But what it had made of her was! Love could not fail if it left one richer than it had found one. Love had not failed—nothing had failed—and life was wonderful, limitless, a great adventure for which one must have great courage, glad faith. Let come what would come—she was moving on."

This is a gallant cry, and Miss Glaspell has the effect of waving banners. But the fact remains that the book is a sad and futile one, carrying no conviction, and seeming, in its wasted protests against the standards of society, to be effusively young and restive. Miss Glaspell seems to know nothing of a more subtle recipe for happiness—that by losing one's life one finds it. To take whatever one wants regardless of all other consideration is not the best way to find happiness. The book is almost brilliant, but the thought seems confused, the ethical values are mixed. One has a sense of bewildered and misdirected feeling and emotion. (Small, Maynard & Co.)

Hilda at the Wars.

It's a little masterpiece in its way—"YOUNG HILDA AT THE WARS." Arthur Gleason, who has been working for several months with the Munro ambulance in Belgium, wrote it, using truth for 90 per cent of his story and fiction for the remaining 10 per cent. Or perhaps, it would be more correct to say that the strange, moving little chronicle is truth told in a fictional form.

Hilda is a Cedar Rapids girl, who is moved to go to the front, but by her determination and charm wins the privilege over dozens of others of being stationed a little back from the fighting lines at a dressing station. With an English woman, who is a born generalissimo and a cockney chauffeur, and, of course, the physicians, Hilda does her work, never shirking danger, but courting it, and doing her best to patch up the most shattering sorrow of the modern time. She has humor as well as courage, tenderness as well as determination, and whether working in the basement of a shelled house over her wounded "boys" or skirmishing into the very battle line to bring back wounded "niggers" from the East Indian regiments, she is always interesting. The good king of the Belgians decorated her for her services and in England the Hildas united to give her a magnificent ambulance.

But quite aside from the subject matter of the book, it is to be recommended by a singularly fine literary style. War has moved the soul of Mr. Gleason and illuminated his pen. Besides, he is one of those who know instinctively how to write. I cannot refrain from mentioning "The Ribbons in His Coat," one of the chapters in the book, as one of the best short stories which has come to my notice in many months of indefatigable reading (Stokes.)

PRINCESS LAZAROVICH HREBELEANOVICH,
Author of "Pleasures and Palaces."

Princess Larazovich Hrebeleanovich, better known to a past generation as Eleanor Calhoun, a California actress whose greatest fame was won on the English and French stage, has written her recollections of some of the great or interesting people she met abroad. Her book, "Pleasures and Palaces" [Century company], is a fund of readable anecdotes. Her husband is a Serbian nobleman.

A Grayson Story.

David Grayson has a style of his own. It is a friendly, casual style, suited to the chronicles of a small town, and as full of the milk of human kindness as a cocoanut is full of juice. His latest story, "HEMPFIELD," calls itself a novel, but the term is hardly applicable. The book lacks the form of a novel and does not recommend itself by such a title. It tells the tale of a country neighborhood, making the office of the weekly newspaper the center of the action. The folk at Hempfield are a whimsical, odd, natural, beguiling set, and the office of the Hempfield Star is one of those enticing newspaper offices now rapidly disappearing from a world which will be lonelier for lack of them. There is a pleasant love story involved, and Anthy, the heroine, who owns the Hempfield Star, and Nort, the hero, who expects to write a novel, are as familiar as blood relations. Yes, Hempfield is a nice, old fashioned American story which it will warm your heart to read. Thomas Fogarty, who illustrates it, knows how things look in the country, and has set it down to remind us of other days. (Doubleday, Page & Co.)

American Actress In Foreign Courts.

PRINCESS LAZAROVICH HREBELEANOVICH (Eleanor Calhoun, the actress, California born) has written her recollections of London and continental capitals during the latter part of the nineteenth century. The book, aptly called "PLEASURES AND PALACES" (Century company), lives up to its title. The author, as actress and afterward as princess, had ample opportunity to taste pleasures and to enjoy palaces, for at all times her art and her personal charm caused the doors of the noble and interesting to open wide to her.

Royalty and genius were alike gracious to her and her personality, frank but kind won her way into charmed circles. There was scarcely a man or woman of note in her time she did not meet and her friendships with them were lasting. It is given to few American stage folk to make the success Eleanor Calhoun did both in the English and French theaters. To have been long a reigning favorite on the London stage and to have played in France with Coquelin, the Moliere comedies, and the dramas of Racine, and more, to have won the plaudits of the critics is no mean achievement.

The book is a succession of anecdotes, some very old, and of accounts of her meeting with various people of note. Apparently her marriage to Prince Lazarovich, a noted Serbian patriot and publicist, is most happy. It contains many portraits.

Pennell Etches Grecian Temple.

Joseph Pennell, who has given us some such lovely books of pictures, took his drawing kit along to Greece and made many of his characteristic reproductions for a book he calls "JOSEPH PENNELL'S PICTURES IN THE LAND OF TEMPLES" (Lippincott). It is one of the "looking" kind of books that find deserved favor amongst many folks.

Clara Barton's Work in War and Peace.

BY JEANNETTE L. GILDER.

IN the April number, 1904, of the Review of Reviews, a writer in that magazine said: "It is fully within bounds to say that there is no surviving American of either sex whose autobiography, if fully given, would constitute so thrilling and so fascinating a narrative as that of Miss Clara Barton."

Now, I have before me the life of this famous nurse, Miss Clara Barton, who died in her ninety-first year on April 12, 1912. With the exception of Florence Nightingale, Clara Barton was the most famous nurse in the world. Florence Nightingale nursed the wounded and dying soldiers in the Crimean war, Clara Barton in the Civil war that tore this country apart in the early sixties.

The first authorized biography of Clara Barton has been written by Percy H. Epler, and will be published very soon by the Macmillan company. The book could not be published at a more opportune time. Europe is full of nurses at the present day, but there are so many of them that no one stands out more conspicuously than another except the murdered Edith Cavell. Curiously enough, although twenty years ago, Miss Barton's life had made sufficient history for several biographies, none had been written and none has appeared up to the present time. The biography of the "ANGEL OF THE BATTLEFIELD" will find more readers today than it would have found twenty, or even five, years ago.

"Men have worshiped war," Clara Barton declared, "till it has cost a million times more than the whole world is worth, poured out the best blood and crushed the fairest forms the good God has ever created—deck it as you will, war is—hell . . . the war side of war could never have called me to the field. All through and through, thought and act, body and soul—I hate it . . . Only the desire to soften some of its hardships and allay some of its miseries ever induced me, and I presume all other women who have taken similar steps, to dare its pestilent and unholy breath."

Heaven knows what Miss Barton would say if she could see the war that is now raging in Europe! I don't suppose that in her wildest dreams, nightmares perhaps I should say, she ever conceived of anything as terrible as this wickedest of all wars. If the war that Miss Barton saw was hell, what is the war of today?

It was Clara Barton who established the American National Red Cross society, enough for any one woman to have done, but aside from that she gave her own personal service on the field of battle. Her life was one of devotion, and yet she never seemed to think that she was doing anything that any other woman would not have done, had she had the opportunity.

Prussian Memories.

Another timely book, but along very different lines, is "PRUSSIAN MEMORIES," by Poultney Bigelow (Putnam), that will be published in the course of a few days. Mr. Bigelow is the son of the late John Bigelow, and while he has not lived as active a public life as his father he has been more or less in the limelight. Mr. Bigelow was the schoolmate of the present emperor of Germany, and at one time was on very friendly terms with him. I imagine that now they would not meet on such friendly terms, for Mr. Bigelow is far from being pro-German.

Mr. Bigelow tells us that the United States today is on the verge of war. He believes, knowing what he does about Germany, that that country has her plans for the invasion of this country. "She has," he writes, "had these plans for a number of years past, and I have been called visionary each time that I have referred to the matter. It is our duty," he continues, "to be ready, for when Germany makes her raid across the Atlantic she will first exhaust every effort to secure the services of patriots of the type of William Jennings Bryan."

Speaking of the present war, Mr. Bigelow cannot say positively what share William II. has had "in this crowning crime." "I do not know," he adds, "for I have not seen him since 1896." Mr. Bigelow has frequently criticised the kaiser, but he is not conscious of "having ever uttered in word or print anything that could not be repeated in his hearing, and with profit to the listener."

How to Make Quilts.

Home employment for women has revived many ancient industries, basketry, rugmaking, weaving, etc. The making of quilts is one of these, and Miss Marie D. Webster of Marion, Ind., has written a treatise on "QUILTS." Not only does she give a history of quilting, but her chapters on reproducing old designs and making quilts from new ones are highly practical. Illustrations by the camera or line drawings will give the worker additional elp. (Doubleday, Page & Co.)

New Painting Is Evolution of Art.

BY CORA ROCHE HOWLAND.

WILLARD HUNTINGTON WRIGHT adds to a history of painting during the last hundred years an intelligent interpretation of the bizarre art movements which have perplexed the public in the last decade. He traces the development of the artistic ideal down from Delacroix, whom he considers the first great modern, through Impressionism and Neo-Impressionism, Synchromism, Cubism and Futurism.

Mr. Wright finds in color the key to the riddle which modern art presents. The great masters of the past concerned themselves with form and used color merely for its decorative value. Delacroix sensed the dramatic quality of color. Since then color, and the power color has to awaken emotion, has led painters to find new methods of expression.

The Impressionists developed the realism of light in nature. Cézanne delved deeper—into the mechanics of color—and achieved form as well as light. Matisse, following, made improvements in the harmonic side of color. The Synchromist of Munich, 1913, raised Matissie's art from the decorative to the creative plane.

The growth of painting from a mere decorative art to an abstract art of color was natural and inevitable. It has its analogy in music, which passed from the imitation of natural sounds to harmonic abstractions. Were realism the object of art painting would always be inferior to life. To be a great work of art a picture must arouse a forceful emotion.

With appreciative criticism Mr. Wright elucidates the ideals of the newer men who have searched for means of expression of this truth which they realized. He dignifies for us their struggle for new methods and new forms, showing that their effort is to make of painting as pure an art as music is. In so doing he discusses delightfully many artists with whose names we are familiar, but of whose aims and work we know but little. [John Lane Co.]

The Art of Barbizon.

There is a little village in France which means romance and inspiration and fragrant associations to lovers of modern art—Barbizon, on the edge of the forest of Fontainebleau. Here modern landscape painting was born. Here great men struggled in poverty and pain, working out their ideals in a new way.

The story of the tiny town, and of the painters who made it famous, is attractive as Arthur Hoeber tells it. The title page quaintly announces "THE BARBIZON PAINTERS," being the story of the Men of Thirty, and heralds a book to be read with attention. The tale it contains of pictures which were as precious as jewels, yet were for years ignored and unappreciated—of the artists' toil, and their discouragements, that, overcome, in the end made the pictures great—is simple and strong as a legend. (Mail 55.)

Millet was there, also Rousseau, his friend; Diaz, Dupré, Corot, Daubigny, Troyon, and Charles Jacque. Not one of these painters dreamed of the fame the future was to accord them, nor guessed what renown would cling to the sleepy forest hamlet where they worked and waited for belated recognition. Anecdotes of their friendships and home life add intimacy to a volume written, as its author states, from the standpoint of one who has "passed that way," not from that of the critical layman. In the volume are ninety excellent reproductions in half tone of notable works of the artists discussed. (Frederick A. Stokes company.)

Destruction of European Art.

With impassioned and indignant eloquence Mr. Ralph Adams Cram, architect and art critic, denounces the destruction of the churches of Reims, Dinant, Liege, Louvain, Arras, and other towns bombarded by the Germans. His book, "THE HEART OF EUROPE" (Century company), concerns itself with the country between the Seine and Cologne, the Alps and the sea, and it is a fine appreciation of the influences which resulted in the erection of the magnificent cathedrals, churches, and hôtels de ville of that section.

He describes most eloquently the sculptures, indoors and out, the tapestries, and "dinanterie" which of old made up the priceless contents of these structures, but which the French revolution, the age of commercialism, and the present war have successfully blotted out forever. New regret cannot but be awakened on reading this book at the loss the world has sustained, whether or not one agrees with the author's denunciation of the final acts of destruction and his indignant refutation of the assertion that the life of "one Pomeranian trooper is worth more than all the art of the world." The book is embellished with many photographs of buildings now, alas, nonexistent.

Scandinavian Classics in English Tongue.

LOVERS of Scandinavian literature will be pleased to learn of the appearance of three English versions of Scandinavian classics edited by the American Scandinavian foundation. "Master Olof," by Strindberg, is something of a departure from that eminent Swede's crisp realism, being one of his earlier works. Yet there is branded on it that style, then only nascent, which was to become Strindberg's final medium. It is a historical play written of a time in Sweden's romantic history which is highly capable of dramatic exploitation—the struggle of Gustavus Vasa with the Danes. The play itself has a startling disregard for historical facts and dates, but is in part excused by the author's own resolution formed before writing it: "No verse, no eloquence, no unity of place"—a definite declaration of his independence from the "unities."

"Poems and Songs by Bjornstjerne Bjornson" is a little anthology of this famous writer's lyric utterances, redundant with praise of his land, its wonderful scenery, and its stout hearted people. Bjornson's patriotism, in fact, is the predominant note, and it is surprising that this excellent little anthology does not give his last and most beautiful poem which he wrote to his mountains and wondrous fjords, when dying in France, "Take me back to my land; let me die in my land."

"Poems by Tegner" contains that poet's romantic epic, "Frithiof's Saga," a beautiful story of viking days in Sweden, and "The Children of the Lord's Supper," translated by our own Henry W. Longfellow. The translation of "Frithiof's Saga" commands admiration for the metrical alterations which it succeeds in adapting to the situation. It is to be hoped that a complete English version of the works of this greatest of Swedish poets will be issued by the friends of Scandinavian literature, as the appeal of his poems is so simple as to be understood easily and received sympathetically, even with the loss of the sonorous and beautiful original tongue.

Another Lagerlof Story.

"JERUSALEM," a novel by Selma Lagerlöf (Doubleday, Page & Co.) and translated by Mrs. Velma Swanston Howard is the most recent addition to our English versions of the contemporary Scandinavian works. It was on the merits of her "Gösta Berling's Saga" that Mis Lagerlöf won the Nobel prize for literature. In "Jerusalem" we have a book of more convincing realities, crisper portrayal of life than in the characters centering around the almost epic Gösta. But there is something of a glamour, an inimitable fascination, and a lovable quality in her romantic and pleasure seeking Vermlanders of her first work which is not to be found in "Jerusalem."

Here the authoress is dealing with a radically different type of people. The Vermlanders of a hundred years ago were an imaginative, inemcient race who would let their fields lie idle while they danced themselves weary in old ballrooms of lonely mansions. A very different sort are the Dalcarlarne or Dalesmen of whom "Jerusalem" is written. For centuries Dalarne has been the Sparta of this hardy northern race—the province of stout soldiers, honest laborers, and simple hearts—none of the amorous fever of the southern province.

With these thoughtful, slow moving people the tale has to do, having for a basis the historical fact of the bodily emigration of some of these farmers to Jerusalem. There is an undercurrent of Scandinavian fatalism in the book, although it is brilliantly relieved by a piquant humor. We cannot but smile at the almost pathetic labors of these people with their consciences, especially when we think with what glee Gösta and his friends flung their s in the snows.

New Works from The Open Court.

IN his little work on "NIETZSCHE," Dr. Paul Carus has touched adroitly upon a few of the causes which produced the German philosopher. Summing up his philosophy, he calls it "unique in being throughout the expression of an emotion—the proud sentiment of the self-sufficiency of self. It rejects with disdain both the methods of the intellect . . . and the demands of morality." The book contains also a sketch of Max Stirner, whose book is thought by some to have influenced Nietzsche.

The Open Court company issues another work by Dr. Carus on "GOETHE," going into his private life and character as related to his genius. It shows great research, like all that the author does.

The same house also issues a new edition in two volumes of Augustus de Morgan's "PARADOXES," that strange collection from the notebooks of that worthy—a combination of mathematical puzzles, odds and ends of curious information, philosophical deductions, prose, and doggerel—the by-products of a richly stored mental workshop.

Exhibition of Rare Books and Manuscripts.

LOCAL bibliophiles have marked Nov. 29 with red, for that is the date on which begins the exhibition of Mr. Charles J. Sawyer's collection of rare books, manuscripts, bindings, and autographs, at the book shop of Mr. Frank M. Morris, at 24 North Wabash avenue. Mr. Sawyer is a well known collecter of these things, and he has brought with him some of his rarest treasures, including many items appropriate as Christmas gifts.

Among the items on exhibition will be seen several fine specimens of medieval manuscripts, first edition of Milton, Burns, Meredith, Thackeray, Dickens, Swift, the Federalist, Carlyle, Browning, Swinburne, and others; extra illustrated books, fore-edge decorations, autograph manuscripts, and bindings by Roger Payne, Mearne, and other fine workmen dear to the hearts of book lovers.

Oriental Rugs Classified.

For fifteen years John Kimberly Mumford's "ORIENTAL RUGS" has been considered an authoritative work on that subject. A fourth edition has just been issued by Scribner, the publisher, and in it Mr. Mumford has changed the spelling of the name of one rug. Otherwise text and plates are practically the same as in previous imprints.

SECOND LARGE PRINTING OF

DOROTHY CANFIELD'S

The Bent Twig

By the author of
THE SQUIRREL-CAGE
and
HILLSBORO PEOPLE

"Among the best fiction of this or any time."—N. Y. Times Book Review.

The Bent Twig

"Living, breathing persons."—N. Y. Evening Post.

The Bent Twig

ETHEL M. COLSON
in The Chicago Herald

COME, ye who seek unceasing a novel whose outlook is sane, whose sentiment savors neither the sour nor the sticky, whose atmosphere is antiseptic, whose philosophy will bear analysis, and whose faith equally escapes the abstruse and the subterranean. There is balm in Gilead—Dorothy Canfield's new story, "The Bent Twig." The author, passionately American in spirit, yet never narrow, has thought much, read widely and tasted, tested life from many angles, both here and in Europe. Thus richly grounded, endowed with effective balance of quite common sense and deep feeling, she has produced a splendid finely textured narrative, inspiring, many featured, sure to live long.

The Bent Twig

"Of an interest and value that cannot be overlooked." — Boston Transcript.

The Bent Twig

"One of the best books of the season." — Chicago Tribune.

The Bent Twig

AT ALL BOOKSTORES. *$1.35 Net.*

Henry Holt & Co. 34 W. 33d St. New York

THE STORY OF THE CHRISTMAS SHIP

By LILIAN BELL

This new book, just off the press, is an authentic account of the Greatest Philanthropy of recent years; it is the story of how Miss Bell originated the idea, and, with the co-operation of forty million Americans, sent SEVEN MILLION CHRISTMAS GIFTS to the War Orphans of Europe.

It is an unusual work on an unusual subject, and the personal element in it should appeal to you, as the story abounds in pathetic incidents which will touch the hearts of any who read it.

Every one who reads fiction is familiar with Miss Bell's gripping literary style, and knows how even the most commonplace subject is invested with a lively interest by her flashing wit. Her well-equipped mind is supplemented by a wonderful ability as a descriptive writer, and under her trenchant pen the story of the Christmas Ship fairly flames.

If you were one of the people who took part in this great work you should have a copy.

Send $1.35 to Your Bookseller or send to

RAND McNALLY & COMPANY
CHICAGO

THE CORNER STONE

MARGARET HILL McCARTER'S
Beautiful Little Masterpiece

The Daintiest Gift Book of the Season

A. C. McClurg & Co. Publishers

Read how two lovers in the western wheatfields suffered because of the impoverished soul of a rich uncle who worshiped the God of prosperity; and how at last, because of a little child-dreamer, they established themselves on the Corner Stone of Love."

You will enjoy the invigorating atmosphere of the prairies and appreciate the simple, natural impulses of human characters true to life.

At your bookseller's, 50 cents.

A New Novel by the Author of "Christopher"

David Penstephen

By RICHARD PRYCE

LIKE "Christopher," "David Penstephen" is the story of a boy, and like "Christopher" it will win the reader, heart and soul, from the first page. The difference is that David is an even finer and more lovable lad than Christopher, and the story of his wandering boyhood, his plucky fight against strange circumstances, and his final and glorious triumph makes an even more engrossing novel.

IF you want once more to see the world with the eyes of a child, or feel your nerves tingle with the glamour and romance of youth,

Read David Penstephen *$1.35 net*

If you have not read "Christopher" or if you have and it is not quite fresh in your memory, we ask your attention to the two opinions of that novel given below:

"A story of many shades of beauty, of excellent craftsmanship, and of that peculiarly imaginative wistfulness which we have so grown to associate with Barrie."
—*The Continent.*

"The charm of the story and the leisureliness of its narration remind one of De Morgan's 'Joseph Vance,' or Locke's 'The Beloved Vagabond.' There is enjoyment on every page."
—*Brooklyn Eagle.*

THE OLD TESTAMENT IN THE LIGHT OF TODAY
By WILLIAM FREDERIC BADE

A new and profoundly interesting interpretation of the development of the moral sense as shown in the Old Testament. Laymen and scholars will alike find this notable book most stimulating. $1.75 net.

INDIA AND ITS FAITHS
By JAMES BISSETT PRATT

The many curious and interesting religious beliefs and customs of the Indian people described by a keen and sympathetic observer. Profusely Illustrated. $4.00 net.

Send for FREE Holiday Bulletin

At All Bookstores HOUGHTON MIFFLIN COMPANY 4 Park Street Boston

BOOKS FOR YOUNG FOLKS

Home-Made Toys for Girls and Boys
By A. NEELY HALL
Wooden Toys, Cardboard Toys, Spool Toys, Mechanical and Electrical Toys.
Profusely illustrated with photographs and working drawings by the author and Norman P. Hall. 8vo. Net $1.35.
Here is a veritable gold mine of suggestions for home-made toys, each one of which has been carried out successfully many times.

Christmas in Legend and Story
A Book for Boys and Girls.
Compiled by ELVA S. SMITH, Cataloguer of Children's Books, Carnegie Library, Pittsburgh, and ALICE I. HAZELTINE, Supervisor of Children's Work, St. Louis Public Library.
Illustrated from famous paintings. Net $1.50.
In their experience in providing reading for children, these trained and efficient librarians saw the need of a book that should group the best of real literature regarding Christmas.

In the Great Wild North
By D. LANGE Illustrated. Net $1.00.
Mr. Lange knows both what the boys want to read and what it is good for them to read. An American boy and his father are the leading characters. This will be found to be a fascinating book.

Jean Cabot at the House with the Blue Shutters
By GERTRUDE FISHER SCOTT Illustrated. Net $1.00.
Such a group as Jean and her most intimate friends could not scatter at once, as do most college companions after graduation, and six of them under the chaperonage of a married older graduate and member of the same sorority spend a most eventful summer in a historic farmhouse in Maine.

The Story-Teller for Little Children
By MAUD LINDSAY
Illustrated in colors by F. Liley Young. Net $1.00.
"I love your poetic and imaginative stories so very much that I am more than glad to know that you have written some of the 'fanciful' kind, as you call it. I think no one else can write that kind for children as well as you."—EMILIE POULSSON.

A Real Cinderella
A New "Brick House" By NINA RHOADES
Illustrated. $1.00.
A delightfully real "Cinderella" story, in which a good half-brother is glad to be the "prince."

LOTHROP, LEE & SHEPARD CO. : : BOSTON

A Good Novel Is Always a Welcome Gift

The Fortunes of Garin
By Mary Johnston
"Even better than 'To Have and To Hold.' . . . Miss Johnston has never drawn a finer character than Garin." — St. Louis Globe-Democrat. Frontispiece in color. $1.40 net.

The Song of the Lark
By Willa Sibert Cather
"A novel that you would do wisely to make a note of . . . a sort of western American version of 'The Divine Fire.'" —Life. $1.40 net.

David Penstephen
By Richard Pryce
A character as lovable as "Christopher," and a story even more interesting. $1.35 net.

MRS. RINEHART'S GREATEST NOVEL K Illustrated, $1.35 Net 11TH BIG PRINTING

Closed Doors
By Margaret P. Montague.
Stories of deaf and blind children. "Not since 'Little Citizens' has anything so appealing been offered us."—Life. $1.00 net.

The Valley Road
By Mary Hallock Foote
"One of the choice novels of the year."—Milwaukee Free Press. $1.35 net.

Little Miss Grouch
By Sam'l Hopkins Adams
"There is the most wonderful collection of plots, mysteries and through all a bit of romance." — Boston Transcript. Illus. $1.00 net.

Penelope's Postscripts
By Kate Douglas Wiggin
"All the charm of the author's previous books is present in this one."—New Orleans Times-Picayune. Frontispiece. $1.00 net.

Scally
The Story of a Perfect Gentleman
By Ian Hay
"Here is a literary combination hard to beat—a short story, a funny story, a dog story, and a love story, all in one."—New York Globe. Illus. 75 cents net.

At All Bookstores KEEP THIS LIST FOR REFERENCE HOUGHTON MIFFLIN COMPANY Boston and New York

Beltane The Smith

By Jeffery Farnol

The Great Big Romantic Story of the Year

FROM page to page the splendid story moves with a tremendous sweep and power.—*Boston Globe.*

AS a whole is illusive and it betrays a vigorous and resourceful imagination. —*Boston Transcript.*

REMINISCENCE of what was most charming in the old romances.—*New York Sun.*

NO end of fighting, forcibly described by the author.—*St. Louis Globe-Democrat.*

ONE of his best efforts.—*Pittsburgh Gazette.*

LOVE and adventure that for charm and beauty rivals in its allurement Tennyson's "Idylls of the King."—*Boston Globe.*

572 pages AT ALL BOOKSELLERS *$1.50 net*

LITTLE, BROWN & CO., Publishers - - - - BOSTON

PUBLISHED TODAY

By Edith Wharton

Fighting France

DUNKERQUE TO BELFORT

Here is the intensely vivid record of Mrs. Wharton's experiences and impressions at the front in France—in the trenches, among the soldiers, in the homes. There is description of Alsace, Lorraine, Paris in its war garb, of Argonne, and of the North of France; thrilling narrative of the courage, loyalty, tenderness, and human misery of the French men and women—all this told by such a consummate artist as Mrs. Wharton is a magnificent revelation of the soul of France at war.

ILLUSTRATED, $1.00 NET.

CHARLES SCRIBNER'S SONS

CARNEGIE HAS 20 MILLION LEFT OF $350,000,000

"Moderate Fortune" He Has Retained Will Be Given to Charity at Death.

New York, Nov. 26.—[Special.]—Andrew Carnegie has a fortune today of $20,000,000. Of the vast wealth which the ironmaster possessed when he started giving away his fortune twenty years ago, in conformity with his principle of dying poor, that is all he has left. He now is far down on the list of America's millionaires.

Mr. Carnegie has given away about $350,000,000. If interest were to be included on some of the funds he has set aside the total would reach nearly $400,000,000. This sum he has given away in pursuance of his belief that the man who dies possessed of great wealth and who devotes no part of it to the public's use has failed in life.

Last of Fortune to Charity.

The fortune of $20,000,000 which Mr. Carnegie has left he has devised in his will almost entirely to charity. Little will go to his family. Thus, when his will is made public it will be found that he really made good his boast of dying poor. There is, strictly speaking, no record like his in this or any other country.

The actual amount of Mr. Carnegie's present fortune was disclosed today by one of the ironmaster's closest friends, a man who has had the direction of the disposal of much of this great wealth.

Friend Estimates Fortune.

It was the remarks made by Dr. Pritchett at Carnegie's eightieth birthday celebration in Pittsburgh that led to the inquiry as to the exact wealth of Andrew Carnegie. In that address Dr. Pritchett spoke of Mr. Carnegie as possessing today only a "moderate fortune" after giving away nearly $400,000,000.

It was when a definition was sought of President Pritchett's term "moderate fortune," that this close friend of Mr. Carnegie was induced to give the real figures of Mr. Carnegie's present wealth. However small a fortune of $20,000,000 may be relatively in comparison with the amount of Mr. Carnegie's total benefactions, it does not mean, as this close friend of Mr. Carnegie explained, that the latter believes he has fulfilled his purpose. It was in this connection that this friend made known the fact that Mr. Carnegie's will devises almost his entire remaining wealth to charity.

FOUR CONVICTED OF HIDING ASSETS IN BANKRUPTCY.

Federal Jury Finds Men Conspired to Loot Stores and Defraud Their Creditors.

The first trial in District Attorney Charles F. Clyne's campaign to stamp out crooked bankruptcies resulted yesterday in the conviction of four defendants charged with conspiracy to conceal assets worth $80,000.

The trial was held before Judge Anderson and the verdict was returned before Judge Landis, because Judge Anderson had to leave for Indianapolis immediately after delivering his instructions. The jury was out only twenty minutes and found the men guilty on all three counts in the joint indictment.

Those convicted are:

Fred W. P. Ischmael. Charles F. Smith.
Thomas J. Potterf. Koppel Friedman.

They face a possible maximum fine of $10,000 and two years in the penitentiary each. Assistant District Attorneys Joseph B. Fleming and Allan J. Carter were in charge of the prosecution. Three of the defendants were released on their old bonds.

The case grew out of involuntary bankruptcy proceedings started by creditors against Ischmael in September, 1914. Ischmael operated a department store at 6807 South Halsted street and a branch store at 3803 South State street.

The defendants, according to the government, anticipated bankruptcy proceedings and conspired to loot the two stores of merchandise and defraud the creditors. They filed false schedules, it was charged, and leased receiving stations at 3819 West Twelfth street and 8403½ West Fifty-ninth street. To these places furniture, clothing, shoes, and other merchandise belonging to the bankrupt estate were hauled at night.

He believes the best of everybody.
He does his best for everybody.
He lives Christmas all the year.

Mr. BINGLE

The Hero of
GEORGE BARR McCUTCHEON'S
Latest Novel

The Book that is full of the spirit of Christmas.

Illustrated by James Montgomery Flagg
368 Pages of OPTIMISM
$1.35 net

For a Christmas Gift Give "MR. BINGLE"

DODD, MEAD & COMPANY
New York

GOSSIP OF BOOKS OF THE DAY

John Hay's Letters Show Americanism.

BY FULKE DE NEWENHAM.

FEW books of the present season are likely to equal in attraction the "LIFE AND LETTERS OF JOHN HAY," by William Roscoe Thayer (Houghton-Mifflin company), the accomplished historian of Italian independence. Mr. Thayer is careful to state that it is a personal biography and not a political history. He has endeavored to let John Hay tell his own story so far as possible, the editor's task being merely to supply a sufficient background so that Hay's relation to each episode or situation would be clear at a glance. Mr. Thayer has not always observed that icy neutrality toward his subject matter which critics of a certain school demand of the historian. Some of his narrative interludes are highly spiced, indeed, and one is left in no doubt as to the side the editor's sympathies or convictions take. This, however, should brighten rather than lessen the interest of the book for those who rightly abhor the "vice of impartiality."

Hay was one of fortune's favorites. The "life and letters" show few traces of the obstacles that commonly dog the footsteps of ambitious men. There was not bitter struggle against adversity, no long delayed recognition of talent, no lack of friends in high places, no dreary waiting for opportunity to prove capacity. Born in Indiana in 1838, he grew up in Warsaw, Ill., graduated from Brown university in 1858, and when scarcely past his twenty-second birthday found himself appointed assistant secretary to Abraham Lincoln. Following the civil war there came diplomatic service at the legations at Paris, Vienna, and Madrid; Journalistic success on the New York Tribune, and a brief service as assistant secretary of state under Evarts. Marriage brought him the supreme happiness of his life, and incidentally wealth and leisure. There followed years of residence at Washington and travel abroad, years enriched by wide reading, charming social companionship with men of letters and scholars, and by close touch with the men in this country and abroad chiefly responsible for the destinies of their respective countries. Then came the appointments as ambassador to England and secretary of state. He filled every position with distinction, never spared himself when hard work was required, nor shirked a responsibility.

Hay's association with Lincoln put an abiding mark upon him and influenced all his later thought and action. To the end of his days he cherished its memory as a precious heritage. His one long continued and steadily pursued effort was his collaboration with J. G. Nicolay in the preparation of their "Abraham Lincoln: A History," a work which will outlast all other histories of the period and be kept alive as long as Lincoln's name survives. "As the Lincoln legend grows men will turn again and again to the record of the two young secretaries who walked and talked with him, saw him most intimately as man, as statesman, and as savior of democracy, and came to revere and love him as a hero friend, for no other source can rival theirs."

Only briefest mention can be made of Hay's other literary work. Though slight in bulk, it was of high quality. His dialect poems, "Jim Bludso" and "Little Breechee," are in all good anthologies; the glowing series of Spanish sketches entitled "Castilian Days" is rivaled in its class only by Howell's "Venetian Life"; his striking novel, "The Bread Winners," still finds appreciative readers. He was a discriminating student and lover of art and his summary of the Chicago World's fair is one of the best ever written. It occurs in a letter to his lifelong friend, Henry Adams, the historian. "In almost every respect it was the greatest universal exposition ever seen, but in architectural beauty and in the felicity of the disposition of its principal features, it so far transcended anything which the genius and devotion of man has ever yet achieved, that it will probably be remembered and celebrated more for the incomparable splendor and loveliness of the ensemble than for any merit of details; the particular claims to admiration, great as they were, are likely to be neglected in the overpowering impression of grandeur and beauty made by the whole."

The "Letters" contain vivid pen pictures of events, or descriptions of contemporary opinion, and unforgettable sketches of persons. Under date of July 18, 1863, he noted in his diary: "Today we spent six hours deciding on court martials, the president, Judge Holt, and I. I was amused at the eagerness with which the president caught at any fact which would justify him in saving the life of a condemned soldier. He was only merciless in cases where meanness or cruelty was shown. Cases of cowardice he was especially averse to punishing with death. He said it would frighten the poor fellows too terribly to shoot them."

The chapters dealing with important international affairs which arose during his secretaryship form fascinating reading and, for reasons which readers will quickly appreciate as soon as they turn to them, are of particular interest just now. Hay and Roosevelt held each other in high regard and appear to have labored together in perfect harmony. The secretary jotted down some luminous little sketches of his impetuous chief, so different from the president whom he had served forty years before. "I read the president's message in the afternoon. . . . Made several suggestions as to changes and omissions. He accepted my ideas with that singular amiability and open mindedness which form so striking a contrast with the general idea of his brusque and arbitrary character."

"The president talked with great energy and perfect ease the most curious French I ever listened to. It was absolutely jawless as to grammar and occasionally bankrupt in substantives; but he had not the least difficulty in making himself understood, and one subject did not worry him more than another."

Though by instinct cosmopolitan in taste, familiar with "camps and courts of kings," and the artificial life of great capitals, John Hay remained ever faithful to the Lincoln tradition. Intensely American in spirit and conviction, he never lost faith in the ultimate triumph of democracy as Lincoln understood it and believed in it. Throughout these two volumes there breathes a refreshing air of healthful Americanism greatly needed in the present atmosphere of mephitic hyphenation and patchouli pacifism.

His "Life and Letters" so admirably edited by Mr. Thayer, will assuredly have a permanent place in that splendid series of state papers and biographies, which, beginning with the writings of the founders of the nation, have been added to in every subsequent generation, and prove that in every crisis of her fate America has never lacked high minded men to serve her, believe in her, and, if need be, die for her.

MRS. FRANCES HODGSON BURNETT

That versatile woman, Mrs. Frances Hodgson Burnett, is as successful in writing for the young as for their elders. It is hardly too much to say that as many parents read "Little Lord Fauntleroy," "Sarah Crew," and "The Secret Garden" as did children. Her latest book, "The Lost Prince," will have the same readers.

RUSSIA

the land of mystery, the country of Tolstoy and Dostoevsky, the unknown factor in world history—how shall we understand her?

Stephen Graham in his new book lays bare the secret heart of the great nation. He has traveled up and down the country and knows the real source of Russian power. His book interprets her message to the Western world.

To know the true Russia read

Stephen Graham's New Book

The Way of Martha and the Way of Mary

JUST PUBLISHED.

BIRD'S FOUNTAIN

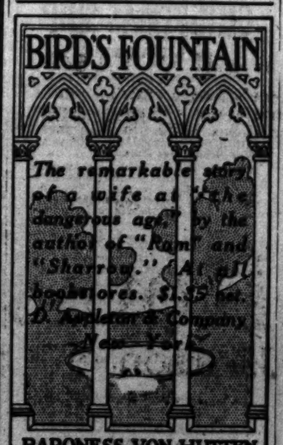

The remarkable story of a wife at the dangerous age, by the author of "Ram" and "Sharrow." At all bookstores. $1.35 net. D. Appleton & Company, New York.

BARONESS VON HUTTEN

Here's a Fine Herd of New Irish Bulls.

"THE IRISH ABROAD," by Elliot O'Donnell (E. P. Dutton & Co.), will be a disappointment to most American readers. Only forty-four pages out of 400 are devoted to the Irish in the United States, and in those forty-four pages the author displays a comprehensive ignorance of his subject. It is to be hoped that his statements with regard to the exiled Irish in Europe, Asia, Africa, Australia, and South America are more accurate.

After telling of the legendary voyages of St. Brendan to America, he says: "The first Irish settlers about whom there is any really authentic information arrived there in the seventeenth century, when about a thousand Puritans from all parts of Ireland went to Maryland under the leadership of John Winthrop, and, in 1630, founded Boston, which has been Irish in the main ever since. In 1715 the Irish first began to settle in Massachusetts and practically founded Palmer and Worcester. Belfast and Maine were founded by the O'Sullivans in 1723."

The war of 1812 is attributed to the indignation of the powerful Irish party in the United States at the execution of Robert Emmett twelve years before. The interesting discovery is made that Washington, commonly supposed to have died in 1799, "specially commended" a Maj. McNeill for his gallantry at "the battle of Chippewa" in the war of 1812. Most American readers will be surprised to learn that President Polk was born in Ireland and not in North Carolina.

In his brief synopsis of "the civil war of 1862-'65," Mr. O'Donnell notes that "Horace Greeley, the Irish proprietor of the New York Tribune, had his office windows smashed and narrowly escaped being torn to pieces."

James Shields, general in two wars, governor of two states, and United States senator from a third, is ignored, and Gen. Philip Sheridan is incidentally mentioned in passing, but to make up for that is the news that "the two most famous Irish lawyers in the history of the United States are Aedanus Burke, who rose to be a judge in South Carolina and died in 1802, and John Daly Burke, who practiced law at Petersburg and Virginia" and was killed in a duel in 1808 at the age of 38 years.

Mr. O'Donnell always speaks of the aborigines as "Red Indians," and has very little to say of the Irish in the United States since civil war times. Among the few honored are "Leigh Reilly of the Chicago Evening Post" and "Patrick Calhoun, well known as a barrister and for his share in the consolidation development of state railways."

As a "humorous" work the forty-four pages devoted to the Irish in the United States are probably a success.

Beltane the Smith Another Robin Hood

JEFFERY FARNOL has fared forth to the greenwood, plucking from its inner recesses a doughty knight, "BELTANE THE SMITH," to do battle for the recovery of a princely inheritance, grossly misruled, and to take captive the heart of the namesake and duplicate in charm of fair Helen of old. His closest comrade, a hangman, who counts no madness too great to attempt if it be in the interest of his fearless commander, they, with loyal companions of motley character, burn the gibbet of a tyrant, set captives free, put to flame lordly castles, and bless the countryside with knightly deeds.

They win fuller manhood by conquering oppressors and dealing gently with the wronged, their intrepid sallies and mighty jousts making the forests and broad highways ring with their fame, as well as with the clash of steel, with the blessings of women rescued from dishonor and men from the villain's thrall. This martial story exhibits wide divergence from the author's accustomed style, but it possesses flashes of whimsical humor and maintains a steady purpose. (Little, Brown & Co.)

Old Favorite in New Dress.

Lovers of Dickens will highly appreciate a new edition of his "CHRISTMAS CAROL" (Lippincott), with its dozen or more quaint full page illustrations in color and a still larger number in black and white by Arthur Rackham. Beautiful and appropriate for a Christmas present.

Liner Two 'Bout Novels.

THE monotony and commonplaceness of life in a small country town are sharply contrasted with the variety and excitement of that in a great city by the discerning pen of Louise Dutton in "THE GODDESS GIRL" (Moffat, Yard & Co.). The heroine seeks adventures in the whirlpool of city life and finds them in plenty. She escapes with her life and her honor, and finds love and true happiness, though at times she approaches dreadfully near the precipice.

A gypsy born hero, while not entirely new in fiction, is rather rare; hence Walter Bamfylde's "MIDSUMMER MAGIC" (Putnam) is entitled to some distinction. The smooth flowing narrative deals with both rustics and "quality folks," English all. There are several love tangles, two or three tragedies and numerous near tragedies. A story of considerable though not absorbing interest.

The fictionists are finding rich material, largely idealistic, in the present great war in Europe. George Gibbs has chosen the aviation phase of it in his new novel, "THE YELLOW DOVE." He insures piquancy for his story by choosing an American girl, a Red Cross worker with a lover in each army, for his heroine. There is so much secrecy, so many mysterious movings about, and so much working at cross-purposes that half the time the reader cannot tell who is which or how is what.

"THE WAY OF THESE WOMEN," by E. Phillips Oppenheim (Little, Brown & Co.), will not startle a reader, though it has shooting, and mystery, and intrigue for its substance. The story requires a subtle psychology and the author is not subtle nor psychic. His leading man is a prig, and his two heroines are the old types of good and evil. The reader follows the story to see who wins, and is satisfied that both win in a way. After all one does like a story where all are happy in the end.

"The Greatest Story the War has Produced"
—Ladies' Home Journal

The Three Things

By Mary Raymond Shipman Andrews
Author of "The Perfect Tribute," etc.

The Forge in Which the Soul of a Man was Tested

Passionate pity for the oppressed, the eager chivalry that cannot contemplate a wrong unmoved, led a young American to throw himself into the horrid welter of European warfare. They led him into the trenches, where he lost his class prejudice; left him desperately wounded upon the battlefield, where he found his God, and into the hospital ward where he learned that humanity is greater than race. Here is one of those rare messages that goes straight from the heart of the creator to the heart of the reader.

At all Booksellers. Price 50 cents net

Publishers LITTLE, BROWN & COMPANY Boston

Juvenile Week

begins Monday! In all the shops there will be displays of books for boys and girls—richly colored books, exciting story books, books of poetry, funny books. People are coming to realize that books make the best gifts.

ASK TO SEE THESE:

HANS BRINKER, or THE SILVER SKATES, by MARY MAPES DODGE. Illustrated in color by GEORGE WHARTON EDWARDS. $2.00 *net*

INDIAN WHY STORIES, by FRANK B. LINDERMAN. Illustrated in color by CHARLES M. RUSSELL. $2.00 *net*

THE TOY SHOP BOOK, by ADA VAN STONE HARRIS and MRS. C. T. WALDO. Illustrated in color. $1.25 *net*

CHARLES SCRIBNER'S SONS

ON SALE TODAY
THE CHRISTMAS
CENTURY

Containing, in addition to a number of special Christmas features, another smashing attack upon a certain rich, flabby nation's carelessness.

ARMY REFORM

By Eric Fisher Wood

and 150 more pages of stories, articles, verses, and pictures of distinction, including a frontispiece in colors by Maxfield Parrish.

GO TO CHURCH SUNDAY

"There is no hope for the Conquest of the Christian Religion apart from the Church. Therefore the Church should have a large place in every life, and all lovers of the Christ should attend its services." ED. B. CRAWFORD, Pastor Garfield Park Methodist Episcopal Church

BAPTIST.

IMMANUEL BAPTIST,
3320 MICHIGAN-AV.
DR. J. S. KIRTLEY
will preach at 11 a. m. and 8 p. m.
Imperial Male Quartet.

Can Mexico "Come Back?"

Startling facts all Americans should know. OSCAR H. BJERKEIM, an exceptionally fine speaker, for years in charge of educational work in Mexico, and just from there, will speak at ENGLEWOOD BAPTIST CHURCH, near Cor. W. 63d-st. and Stewart-av. SUNDAY EVENING at 7:30. Fine music. All seats free.

CONGREGATIONAL.

THE NEW FIRST CHURCH,
Ashland and Washington-blvds.
Dr. B. F. Aldrich, Minister.
10:30 A. M. AND 7:45 P. M.
The singing forces of the church in striking processional in the evening. Five vested choirs marching to the strains of "America the Beautiful."
Sermons on "Congregationalism to Date" and Harvest Talk. "What Shall I Do?"

CATHOLIC.

OLD ST. MARY'S.
Paulist Fathers.
WABASH-AV. AND EAST NINTH-ST.
HIGH MASS, 11 A. M. SERMON BY
REV. THOS. F. BURKE.
LOW MASSES, 5, 6, 7, 8, 9, AND 10 A. M.
VESPERS, 4 P. M.
EVENING SERVICES, 8 P. M.
SERMON BY
REV. W. J. FINN.
PAULIST CHORISTERS ASSIST AT HIGH MASS AND VESPERS.

ST. PATRICK'S CHURCH,
Adams and Desplaines-sts.
Adjacent to the loop.
MASSES ON SUNDAY AT 5:30, 6, 7, 8, 9, 10:45 [HIGH MASS], and 12 O'CLOCK NOON. MUSICAL VESPERS [150 VOICES] AT 3:30 P. M.
J. LEWIS BROWNE, Organist & Choirmaster.

ST. PETER'S CHURCH,
CORNER POLK AND CLARK-STS.
FRANCISCAN FATHERS.
MASSES 5:30, 7, 8, 9.
HIGH MASS, 10:15.
BENEDICTION SERVICE, 3 P. M.
FRIDAY, 7:30 P. M.
'STATIONS OF THE CROSS.'

CHRISTIAN.

Edgewater Christian Church,
NEW TERMINAL HALL
Wilson and Clifton-avs.
Bible school, 9:45 a. m. Preaching 11 a. m.
Special Music—Solo.

ENGLISH LUTHERAN.

GRACE CHURCH,
BELDEN-AV., NEAR LINCOLN PARK.
T. F. DORNBLASER, PASTOR.
Parsonage, 2240 Larrabee-st.
11 A. M.: "The Advent of the Son of Man."
7:45 P. M.: "The Mind of Christ."

INTERDENOMINATIONAL.

THE MOODY CHURCH,
Cor. N. La Salle-st. and W. Chicago-av.
PAUL RADER,
PASTOR,
PREACHES AT 10:30 A. M.
SUNDAY, NOV. 28.
SUNDAY SCHOOL AT 12 P. M.
NO SERVICES ARE HELD AT NIGHT IN THE CHURCH.
Read the announcement of Tabernacle meetings.

THE HUMBOLDT PARK GOSPEL TABERNACLE,
839-41 W. NORTH-AV.
J. O. WESTER, PASTOR.
WILL SPEAK AT 11 A. M.
EVENING SERVICE, 7:30.

INTERDENOMINATIONAL.

PAUL RADER
AT
THE BIG TABERNACLE,
Cor. North-av. and N. Clark-st.
MEETINGS EVERY NIGHT.
SOLOIST:
ARTHUR W. McKEE,
CHORISTER.
5,000 Seats Free.
Chorus—800.
Special musical attractions at every meeting.
Come! Bring your chum.
Doors open 6:30 Sunday eve.

UNION BIBLE CLASS,
Conducted by
THE MOODY BIBLE INSTITUTE
in the
MOODY CHURCH
Every Saturday.
PROGRAM:
4:30—HUGH CORK.....S. S. EXPERIENCE
5:15—H. BUCKLIFFE.....BIBLE STUDY
6:00—LUNCHEON
6:30—E. O. SELLERS.....S. S. LESSON
EDNA JENNINGS.....MUSIC
7:15—F. A. MARSHALL.....STEREOPTICON
8:00—R. TROWBRIDGE, SPECIAL MUSIC
8:20—POPULAR BIBLE HOUR.
Doctor W. C. Pearce will speak in place of Mr. Cork this afternoon.
"THE PORTRAIT OF JESUS,"
AS SEEN IN THE FOUR GOSPELS.
Rev. P. B. Fitzwater, D. D.
ALL SESSIONS FREE.

INDEPENDENT.

KENWOOD EVANGELICAL,
Cor. 46th and Greenwood.
This is a community or union church. We welcome to our services and to our Communion members of all Christian denominations. You will find on the list of our membership those who have come from every denomination, Catholic and Protestant. It appeals to the entire community.
Morning worship at 10:30 o'clock. Sabbath school at 12 m.
The pastor, Dr. Albert Joseph McCartney, will preach tomorrow.

Abraham Lincoln Center,
ALL SOULS CHURCH,
Corner of Oakwood-blvd. and Langley-av.
JENKIN LLOYD JONES,
Pastor.
11 A. M.—"BLOODLESS VICTORIES," OR THE "CONQUESTS OF THE UNARMED."

CHRISTIAN SOCIALIST FELLOWSHIP,
DRILL HALL, MASONIC TEMPLE.
SUNDAY AT 2:45.
WILLIAM L. CHENERY,
Editor of Guide Post of Chicago Herald,
AND
JAMES EADS HOW,
"THE MILLIONAIRE HOBO."
ALL WELCOME.

SCIENCE OF BEING.

SCIENCE OF BEING.
The Bible Class meets every Sunday from 11 to 12 a. m.
THE SUBJECT:
"THE SCIENCE OF BEING."
Augusta Boulter, Teacher.
5214 E. 41ST-ST.

METHODIST EPISCOPAL.

McCabe Memorial Church,
Blackstone-av. and Fifty-fourth-st.
Twenty-fifth Anniversary of Dedication.
Sunday, Nov. 28—11 a. m., Bishop William Fraser McDowell, D. D., L. L. D.; 7:45 p. m., Rev. Frank W. Gunsaulus, D. D.
Tuesday, Nov. 30—8 p. m., Neighborhood Church night. Rev. Drs. Gilkey, Mitchell, Ames, Atkison, and Haining.
Wednesday, Dec. 1—8 p. m., University and Y. M. C. A. night.
Thursday, Dec. 2—5:30 p. m., Reception by Woman's Guild; 6:30 p. m., Home Coming Dinner.
Friday, Dec. 3—8 p. m., Musical Night. Cantata—A Psalm of Thanksgiving.
Sunday, Dec. 5—11 a. m., Dr. Solon C. Bronson. 7:45 p. m., the Rev. Timothy P. Frost, D. D.

FIRST M. E. CHURCH,
S. E. Cor. Clark and Washington-sts.
Rev. Wm. Macafee, Pastor.
At 10:40 a. m.—"Christian Life Means Larger Life."
At 7:30 p. m.—"Untuned Cakes."

ST. JAMES METHODIST EPISCOPAL CHURCH,
CORNER 46TH-ST. AND ELLIS.
Chas. Bayard Mitchell, Pastor
11 a. m.: "Life's Surprises."
7:45 "Blessed Ignorance."

Garfield Park M. E. Church,
Walnut-st. and Kedzie-av.
E. B. CRAWFORD, PASTOR.
Two Big Services. Prominent Speakers
10:30 a. m.—The Rev. E. R. Baring, D. D.
7:45 p. m.—The Rev. L. F. W. Lessmann, D. D.
"The Friendly Church." Religion Cheers. Annual Bazaar & church dinner Friday, Dec. 3.

NEW THOUGHT.

BUSINESS AND RELIGION
Should and must go hand in hand.
CHURCH OF SILENT DEMAND,
Hall 919 Masonic Temple, Chicago.
THEODORE F. NORTHUP
will speak at 11 o'clock. Subject:
"What Are the Teachings of New Thought?"
Public meeting 10:45 A. M.

FIRST NEW THOUGHT
CHURCH O. C. D. S.
806 Masonic Temple.
CLASS—10 A. M. LECTURE, 11 A. M.
SUBJECT: "Right Breathing; Its Sure Benefit Physically and Spiritually."
PROF. F. R. FAY,
ONTOLOGIST, ACTING EMERITUS

PRESBYTERIAN.

THE LOVELY DEVOTIONAL cantata, quotations, songs of thanksgiving by Maunder will be given at the Second Presbyterian church, Michigan-av. and 20th-st., on Sunday evening at 7:45 o'clock.
Director, Mr. Albert F. McCarrell; soprano, Mrs. Orpha Kendall Holtsman; contralto, Mrs. Agnes Robinson Thacker; tenor, Mr. Henry A. Mix; bass, Mr. Arthur Beresford.
DR. WISHART PREACHES AT 11 A. M.
"Pleasant Sunday Afternoon," 4:30 p. m.

HYDE PARK CHURCH,
Blackstone-av. and Fifty-third-st.
Alexander Allison Jr., Pastor.
11:00—"A FRIEND OF MINE."
7:45—THANKSGIVING MUSICAL SERVICE BY THE NEW CHOIR.
Bible School, 9:45. Beginners, 11:00.
TEST OUR WELCOME!

FIRST PRESBYTERIAN,
41st-st. and Grand-blvd.
WM. CHALMERS COVERT, MINISTER.
10:30 a. m.—"Our Preparedness."
7:45—Special address
HON. WM. J. CALHOUN,
Former Minister to China.
FIRST-CLASS CHOIR OF 30 VOICES.

REFORMED EPISCOPAL.

CHRIST CHURCH,
Mich.-av. and 24th-st.
The Associate Rector,
REV. SAMUEL M. GIBSON, D. D.,
Will preach at the 10:45 a. m. service.

SPIRITUALIST.

OCCULT SCIENCE CHURCH
WILL HOLD SERVICES EVERY SUNDAY EVENING AT 8 P. M.
DOORS OPEN AT 7 P. M.
3014 VINCENNES-AV.
MRS. A. BROCKWAY, Pastor

SPIRITUALIST.

O. O. F. S.
ALEX CAIRD, M. D.,
President.
Auditorium, 335 North-av., Corner Sedgwick-st.
2:30 P. M.—AUTOMATIC WRITING and PSYCHOMETRY DEMONSTRATED by MRS. DR. ALEX CAIRD.
3:30 P. M.—Speakers and Message Bearers—8 p. m. Mrs. Dr. Alex Caird, Prof. H. K. Flynn, Mrs. S. Hackingbottom, Lotta Richardson, Miss Emma Smith, Mrs. Dytha Stern.

DREXEL HALL,
Cottage Grove-av. and 40th-st.
2:30 P. M.—INITIATION SERVICE.
UNIFORMED DRILL TEAM.
8 P. M.
Rev. Thilda Howes, Mrs. O. Nelson,
Mrs. Margaret Lyons.

UNIVERSAL SPIRITUAL CHURCH,
HALL C, THEATER BLDG., 461 E. 31ST-ST.
LECTURE BY
MRS. MARGARET HENRY,
FOLLOWED BY MESSAGES.
USUAL 3 P. M. MEETING WITH MESSAGES.

NEWBERRY SPIRITUALIST
Bush Temple, Chicago-av. and N. Clark-st. Lyceum, 1:30. Circles, 4:00. Healing, 7 p. m. Lecture 7:45 by Bertha Fredericks, 7:45 p. m. by M. Grimes.
Mediums, Clara Schwan, E. Nelson, and other specialist. Mr. C. Scott, Pianist, Miss L. Wilson. Messages both services.

HIGHER SPIRITUALISM,
HALL 902
MASONIC TEMPLE,
State and Randolph-sts.
EFFA E. DANIELSON,
"A MESSAGE SERVICE."
WE POINT THE WAY.

BEACON LIGHT SPIRITUAL CHURCH,
1909 N. Clark-st. 2:30 and 8 p. m.
Speakers, Mrs. Julia England and Chas. A. Thompson. Message Bearers, Chicago's most prominent mediums. Readings Wed. 2:30 and 8 p. m. 10c.

SUNDAY EVENING CLUBS.

NORTH SHORE SUNDAY EVENING CLUB,
WILSON-AV. AND SHERIDAN-RD.
REV. GEORGE T. M'COLLUM
Subject: "The National Challenge."
NOV. 28, 7:45 p. m. NOV. 28.
SPECIAL MUSIC.
ORGAN RECITAL, 7:30 P. M.
LARGE CHOIR. SEATS FREE.

WEST SIDE SUNDAY NIGHT CLUB,
Ashland-blvd. and Ogden-av.
7:45 P. M.
DR. M. D. HARDIN.
SUBJECT:
"INSIGHT OF LOVE."
SEATS FREE.

OAKLAND SUNDAY EVENING CLUB,
MEMORIAL CHURCH OF CHRIST,
Oakwood-blvd., near Cottage Grove-av.
Sunday, Nov. 28, 8 p. m.: Organ recital. 7:45 p. m.: Peter MacQueen, Traveler and lecturer, "The Great War." Illustrated. 11 a. m.: Dr. Herbert L. Willett. Subject: "Contagion."

MISCELLANEOUS.

DR. PRESTON BRADLEY.
PEOPLE'S CHURCH,
WILSON AVENUE THEATER.
11 A. M.
"SOCIAL SAVIORS."

CENTRAL CHURCH,
AUDITORIUM THEATER.
DR. F. W. GUNSAULUS
will speak at 11 a. m.
Doors open 10:30.

BAHAI ASSEMBLY,
18TH FLOOR, MASONIC TEMPLE.
SUNDAY 3:30 P. M.
686 JOHN HALL.
Subject: "The Purpose of Human Existence."

ETHICAL SOCIETY,
Standing for Religion without Creed or Dogma.
FINE ARTS THEATER AT 11 A. M.
HORACE J. BRIDGES.
"THE DESIRE FOR IMMORTALITY."

MISCELLANEOUS.

WET VS. DRY!
DIALOGUE-DEBATE
BY HALL & SUMMERS.
Don't bring your long face—you'll lose it. The Citizen, Columbus.
This Dialogue-Debate "It's a——" "You'll roar." "A double distilled wow." There isn't a breathing soul in America Wet or Dry, who could see it without going to pieces, mingled with tears.—Illinois Anti-Saloon Advertiser.
It matters not whether you are wet or dry you can't afford to miss hearing this Dialogue-Debate. If you will take our tip below and we want to put you wise that it is a scream with a tornado accompaniment, especially if conscience. It'll be the broadest night we have in this old town for some time to come.—Boston Globe.
Go Hear This—Debate (?). Say What You Call It.

DATES IN CHICAGO.
Sunday, Nov. 28, 2:30 p. m., Englewood Christian church, 66th-pl. and Stewart-av.
Sunday, Nov. 28, 7:45 p. m., Rogers Park Congregational church, N. Ashland and Rogers.
Tuesday, Nov. 30, 7:45 p. m., Milford and Presbyterian church, Milford and Ogden.
Wednesday, Dec. 1, 7:45 p. m., Bowen Memorial Church, Byron and Greenview, near Irving Park and N. Ashland.
Thursday, Dec. 2, 7:45 p. m., Palm Court Memorial M. E. church, S. Paulina and Garfield.
Friday, Dec. 3, 7:45 p. m., Irving Park Presbyterian church, N. Keeler and Irving Park.
Saturday, Dec. 4, 2:45 p. m., Memorial Church of Christ, 720 Oakwood-blvd., near Drexel.
Sunday, Dec. 5, 7:45 p. m., Grace M. E. church, N. La Salle and Locust.
CAMPAIGN MUSIC UNDER DIRECTION OF PROF. E. O. EXCELL. PROF. AUSTIN ROPER AT PIANO.
Cut This Out for Reference

CORT THEATER,
132 No. Dearborn-st.
At 2:30. Doors Open at 2:0 Lecture
"THE BIRTH, DEVELOPMENT AND DEATH OF CAPITALISTIC PROPERTY"
By
ARTHUR M. LEWIS.

EUGENE V. DEBS,
America's Greatest Orator
Will lecture at the Garrick theater Sunday afternoon, Dec. 5, at 2:30.

COME AND HEAR VOLIVA
AT
ZION TABERNACLE,
2537-2535 Michigan-av., Chicago.
Get off at 25th-st.
AT 3:00 P. M.
LORD'S DAY, NOVEMBER 28, 1915.
SPECIAL MUSIC BY SEMI-CHORUS, ZION WHITE-ROBED CHOIR.
Special Meeting for the Sick.
He will hold a special meeting for healing and prayer with the sick, at 2:45 p. m. this day, November 28, 1915.
He will speak in Chicago, at the address, every Sunday at 3:00 p. m. and Tuesday at 7:00 P. M.
ALL WELCOME.
ALL SEATS FREE.

M. M. MANGASARIAN,
Majestic Theater,
NOVEMBER 28,
11 A. M.
"PRIMITIVE MAN AND HIS WORLD."
INDEPENDENT RELIGIOUS SOCIETY.

WEST SIDE PEOPLE'S FORUM,
ROBEY-ST. AND WARREN-AV.
CHARLES ZUEBLIN,
SUBJECT: "THE UNITED STATES AS PEACE-MAKER OR 'PEACE WITHOUT VICTORY.'"
7:45 P. M.

POSE WILSON IDEAS ON NEW SHIPPING BILL

Led by Senator Weeks Favors Merchant Marine as Naval Aid.

WASHINGTON, D. C., Nov. 26.—[Special.]—The feasibility of developing an extensive American merchant marine as an auxiliary to the United States navy is expected to receive much discussion in congress this winter in connection with the administration's ship purchase bill.

The growing realization of the imperative necessity of providing a fleet of naval auxiliary vessels and also of army transports has been seized upon by the administration as a means for making its ship purchase plan more attractive than it appeared in the last congress, when it was defeated.

A large section of the opposition to the ship purchase bill favors the creation of a merchant marine which could be incorporated in the navy in time of war, while the administration seeks to put the government into the shipping business, to own or purchased should be used as naval auxiliaries, the opposition advocating government aid to private capital for the same end in view.

Senator Weeks of Massachusetts will lead the fight in the senate against the administration bill and will urge the adoption of a plan of developing the merchant marine which shall exclude government participation in the shipping business.

Senator Weeks' Program.

The senator today set forth his proposals as follows:

"We need

"[1] A merchant marine for mercantile and naval purposes.

"[2] We should repeal any legislation on the book like portions of the Seamen's bill, which are a menace against its development.

"[3] We should follow the practice of all other nations, which has resulted in the rapid development of shipping, by giving financial aid to overcome the difference in cost which stands as a handicap against us.

"[4] Such aid should only apply in cases where the operations cannot be conducted profitably and only continue as long as conditions prevail, such aid being based on the service performed in carrying mails and furnishing ships for auxiliary purposes.

"[5] Any governmental operations which places government owned and controlled ships in competition with privately owned and operated ships should be discountenanced. The judgment and intelligence of experts of all kinds on this board should be sufficient to deter our government from such a hopelessly fatal step.

"[6] As the navy needs auxiliaries more than any other facility, any measure taken to increase its efficiency should give first consideration to, and be influenced by the development of a merchant marine."

Auxiliary Ships Essential.

The senator dwelt on the need of providing auxiliary ships to the navy in time of war.

"It is absolutely essential," he said, "from the standpoint of the navy that there be suitable ships in operation which can be converted in time of need, and it has been completely demonstrated that if a government rendered assistance additional lines of fast steamers, covering all the principal ports of South America, the vessels to be constructed under the direction of the navy department with provision that crews and ships should be transferred to the navy in case of need, a saving to the government would be immediately to the aid given.

The senator said that the government ownership and operation feature is, in his opinion, the most objectionable aspect of the ship purchase bill.

"The scheme," he said, "is an attempt to put the government permanently into the transportation business, in the operation of which, it is confessed, a financial loss would have to be met.

Editions to Bankruptcy.

[illegible] Nov. 26, 1915. [illegible] Broadway [illegible] 23,557; assets, $234.

THE [illegible]
The Store of To-[illegible]
STATE, ADAMS & PEARSON

"Ascot" C[illegible]
Note the New Front Lace Design

This is Number 631

Same Model Tan Russia C[illegible]

Many Other "Ascot" Nove[illegible]

Cross[illegible]
"Makes Life's walk easy."

e War has Produced"
—Ladies' Home Journal.

e Things

Shipman Andrews

rfect Tribune," etc.

Soul of a Man was Tested

ed, the eager chivalry that cannot
a young American to throw him-
pean warfare. They led him into
ss prejudice; left him desperately
re he found his God, and into the
at humanity is greater than races,
ges that goes straight from the
f the reader.

Price 50 cents net

N & COMPANY Boston

ON SALE TODAY

THE CHRISTMAS CENTURY

Containing, in addition to a number of special Christmas features, another smashing attack upon a certain rich, flabby nation's carelessness.

ARMY REFORM

By Eric Fisher Wood

and 150 more pages of stories, articles, verses, and pictures of distinction, including a frontispiece in colors by Maxfield Parrish.

NDAY

h should have a large place i
Methodist Episcopal Church

MISCELLANEOUS.

WET VS. DRY!
DIALOGUE-DEBATE
BY HALL & SUMMERS.
Don't bring your long face—you'll lose it.
The Citizen, Columbus.
This Dialogue-Debate: "It's a riot. You'll roar." "A double distilled sarcasm. There isn't a breathing soul in America, Wet or Dry, who could see it without quakes of laughter, mingled with tears.—Elmira, New York Advertiser.
It matters not whether you are wet or dry you can't afford to miss hearing this Dialogue-Debate. If you will take our tip before going we want to put you wise that it is a cyclone with a tornado accompaniment, singing in conscience. It'll be the breeziest night you have in this old town for some time. Tune in Bee.

Go Hear This—Debate (?). See What You Call It.

DATES IN CHICAGO.
Sunday, Nov. 28, 3:30 p. m., Englewood Christian church, 66th-pl and Stewart.
Sunday, Nov. 28, 7:45 p. m., Rogers Park Congregational church, N. Ashland and Morse.
Tuesday, Nov. 30, 7:45 p. m., Millard Avenue Presbyterian church, Millard and Ogden.
Wednesday, Dec. 1, 7:45 p. m., Bowen M. E. Church, Byron and Greenview, near Irving Park and N. Ashland.
Thursday, Dec. 2, 7:45 p. m., Julia Gay Memorial M. E. church, S. Paulina and Garfield.
Friday, Dec. 3, 7:45 p. m., Irving Park Presbyterian church, N. Keeler and Belle Plaine.
Sunday, Dec. 5, 3:45 p. m., Memorial Church of Christ, 720 Oakwood-blvd., near 36thst.
Sunday, Dec. 5, 7:45 p. m., Grace M. E. church, N. La Salle and Locust.
CAMPAIGN MUSIC UNDER DIRECTION OF PROF. E. O. EXCELL. PROF ALVIN W. ROPER AT PIANO.

Cut This Out for Reference.

CORT THEATER,
132 No. Dearborn-st.
At 2:30. Doors Open at 2:00. Lecture
"THE BIRTH, DEVELOPMENT AND DEATH OF CAPITALISTIC PROPERTY"
By
ARTHUR M. LEWIS.

EUGENE V. DEBS,
America's Greatest Orator
Will lecture at the Garrick theater Sunday afternoon Dec. 5, at 2:30.

COME AND HEAR VOLIVA
—AT—
ZION TABERNACLE,
2577-2585 Michigan-av., Chicago.
Get off at 26th-st.
AT 3:00 P. M.
LORD'S DAY, NOVEMBER 28, 1915.
SPECIAL MUSIC BY SEMI-CHORUS FROM ZION WHITE-ROBED CHOIR.
Special Meeting for the Sick.
He will hold a special meeting for healing and prayer with the sick, at 3:00 p. m. Sunday, November 30, 1915.
He will speak in Chicago, at the above address, every Sunday at 3:00 p. m. and every Tuesday at 7:00 p. m.
ALL WELCOME.
ALL SEATS FREE.
Free Will Offerings Only Received.
"CHRIST IS ALL, AND IN ALL."

M. M. MANGASARIAN.
Majestic Theater.
NOVEMBER 28,
11 A. M.
"PRIMITIVE MAN AND HIS WORLD."
INDEPENDENT RELIGIOUS SOCIETY.

WEST SIDE PEOPLE'S FORUM,
ROBEY-ST. AND WARREN-AV.
CHARLES ZUEBLIN,
SUBJECT: "ARE UNITED STATES PEACE-MAKER OR PEACE-MAKER?"
7:45 P. M.

ROSE WILSON EAS ON NEW SHIPPING BILL

Led by Senator Weeks wers Merchant Marine as Naval Aid.

ARTHUR SEARS HENNING.
[Washington, D. C., Nov. 26.—[Special.] The possibility of developing an extensive American merchant marine as an auxiliary to the United States navy is likely to receive much discussion in congress this winter in connection with the administration's ship purchase bill.
The growing realization of the imperative necessity of providing a fleet of naval auxiliary vessels and also of army transports has been seized upon by the administration as a means for making its ship purchase plan more attractive than it appeared in the last congress, when it was defeated.
The strong section of the opposition to the ship purchase bill favors the creation of a merchant marine which could be immediately used in the navy in time of war. While the administration seeks to put the government into the shipping business, with the understanding that the vessels thus purchased should be used as naval auxiliaries, the opposition advocates government aid to private capital with the same end in view.
Senator Weeks of Massachusetts will lead the fight in the senate against the administration bill and will urge the adoption of a plan of developing the merchant marine, which shall exclude government participation in the shipping business.

Senator Weeks' Program.

Senator Weeks today set forth his proposals as follows:
"We need
"(1) A merchant marine for mercantile and naval purposes.
"(2) We should repeal any legislation which has portions of the Seamen's bill, for example, against its development.
"(3) We should follow the practice of other nations, which has resulted in the development of shipping, by giving direct aid to overcome the difference in cost, which stands as a handicap against us.
"(4) Such aid should only apply in cases where the operations cannot be conducted profitably and only continue as long as conditions prevail, such aid being paid in the service performed in carrying mails and furnishing ships for auxiliary purposes.
"(5) Any governmental operations to replace government owned and controlled ships in competition with privately owned and operated ships should be discontinued. The judgment and experience of experts of all kinds on this point should be sufficient to deter our people from such a hopelessly fatal step.
"(6) As the navy needs auxiliaries more than any other facility, any measure taken to increase its efficiency should give first consideration to, and be influenced by, the development of a merchant marine."

Auxiliary Ships Essential.

The senator dwelt on the need of providing auxiliary ships to the navy in time of war.
"It is absolutely essential," he said, "that the standpoint of the navy that such valuable ships in operation which may be of use in time of need, and it can be conclusively demonstrated that if the government rendered sufficient aid to establish lines of fast steamers, covering the principal ports of South America, the vessels to be constructed under the direction of the navy department with provision that crews and ships should be transferred to the navy in case of need, would be willing to the government would be consistent to the aid given.
The senator said that the government ownership and operation feature is, in his opinion, the most objectionable aspect of the ship purchase bill.
"The scheme," he said, "is an attempt to put the government permanently into transportation business, in the operation of which, it is confessed, a financial loss would have to be met.

Petitions in Bankruptcy.

John M. Welshe, salesman, 2332 Broadway; liabilities, $1,667; assets, $334.

Wealthy Man Dies with Friend in Auto.

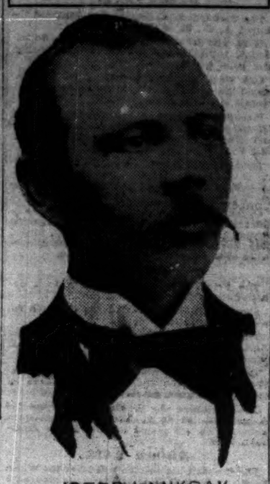

JOSEPH MIKSAK

EXPECT DUNNE TO ISSUE CALL

Legislative Recalcitrants Certain Governor Will Convene Session.

Illinois legislative strikers profess the belief that they have won out and that Gov. Dunne will issue a new call for another extra session of the general assembly. There is no distinct threat put up to Gov. Dunne on the part of the belligerents, but the old timers on the Springfield job almost abandoned as fruitless the task of getting anything out of the present session.
Speaker Shanahan yesterday made personal appeals by wire to get 100 house members in Springfield next Tuesday to pass the appropriation bills, already through the senate. He reported it is extremely doubtful if a two-thirds vote can be secured.
Word came from Springfield that Gov. Dunne is getting ready to supplement the present call or issue a new one to permit legislation on foot and mouth disease losses, Cook county good roads bonds and an efficiency and economy commission. If he does this Gov. Dunne will have satisfied the strikers, led by Medill McCormick, who will meet today to prepare a formal ultimatum.
The final steps in the local campaign for the location of both national conventions in Chicago are near completion. There is talk of sending down a delegation of 300 on a special train to Washington Dec. 7 to handle Chicago's claims.
The National Republican union will hold its first national conference in Chicago Tuesday at Hotel La Salle. An effort to reduce the representation of southern states in Republican national conventions is among the objects.

ALDERMEN ASK GOVERNOR TO DELAY SIGNING 2 BILLS.

Finance Committee of Council Wants Time to Study Board of Local Improvements' Measure.

Gov. Dunne will be asked to withhold temporarily his signature from the two bills fathered by the board of local improvements passed by the legislature on Wednesday.
The bills authorize an addition of 6 per cent to the cost of an improvement for overhead charges and allow the city to advance some of its funds for an immediate beginning on special assessment work before the collections start to come in. The finance committee yesterday instructed Chairman John A. Richert to ask the governor not to sign the bills until its members have had a chance to examine them.
City Controller Pike asserted that unless the legislature votes the city some financial relief before it adjourns it will be necessary to board up the doors of the new contagious diseases hospital and to delay the opening of the municipal pier.

M. C. TRAIN KI... 2 MILLIONAIRES

Joseph Miksak of Chicago and Edgar B. Foss Riding in Bay City Auto.

ON BUSINESS JOURNEY.

Bay City, Mich., Nov. 26.—[Special.]—Edgar B. Foss, millionaire lumber and coal magnate of Bay City, and Joseph Miksak, millionaire president of the Queen Lumber company of Chicago, were ground to instant death at 10:17 a. m. today by a Michigan Central passenger train.
The Foss automobile, in which they were riding, was smashed to junk.
Mr. Miksak had arrived in the city a short time previous, and had transacted business with Mr. Foss. Mr. Foss suggested he would drive Mr. Miksak to the downtown office of George D. Jackson, where he had to transact further business.
The train which struck them was backing from the passenger station. It caught the machine squarely in the center, rolling it over and dragging it for almost 200 feet. Parts of the machine, an eight cylinder roadster, and of the bodies were strewn along the tracks. It was necessary to use jacks to get the bodies from under the wheels.
A son of Mr. Miksak will arrive in Bay City tomorrow morning to take charge of his father's body.

LONG A CHICAGO RESIDENT.

Joseph Miksak was a native of Bohemia, but had been many years a resident of Chicago. His home was at 1958 South Avers avenue. He was president of the Pilsen Lumber company, at 2201 South Laflin street. He went to Bay City on a business trip and was to have returned to Chicago in a few days.
Arrangements have been made to bring the body to Chicago immediately for burial.

MAYOR BLAMED BY NYE DEFENSE

Thompson Ordered Saloonkeepers Made Boiler Inspectors, He Asserts.

NO ORDER FROM FRED.

Saloon keepers on the city pay roll as boiler inspectors owe their thanks to Mayor Thompson, according to Chief Inspector George E. Nye.
He told the council committee on finance yesterday that he, himself, had nothing whatever to do with the selection of the eighteen temporary inspectors now drawing $120 a month each. He said that in each instance a letter had come from Mayor Thompson telling him to put the man to work.
The candor with which he discussed the subject amazed the aldermen. The only statement he made that could be considered a defense of his conduct was one that he was "unaccustomed" to city hall procedure and had not thought it necessary to obtain council authority before employing more men than were allowed in the budget.
"They were all sent to me by the mayor," he repeated time after time. "I had nothing to do with selecting them."
"That was making patronage out of the places," said Ald. Otto Kerner. "I thought Fred Lundin handled all that."
"I didn't receive any letters signed by Lundin," said the inspector.
"If, as you say," asked Ald. Harry E. Littler, "you wanted to make a record, why did you appoint a saloon keeper who knows as much about boilers as a cat does about heaven?"
"I didn't have anything to do with it."
"In your letter to this committee last July," said Ald. Eugene Block, "you said you wanted to lay off the boiler inspectors' helpers to save money. Why, then, did you immediately put on more men than you had laid off and at higher salaries?"
"I didn't have anything to do with it."

TRIAL OF TOM WATSON FOR MISUSING U. S. MAIL BEGUN.

Georgia Editor, Once Populist Candidate for President, Fights Own Case in Court.

Augusta, Ga., Nov. 26.—Thomas E. Watson, once the Populist nominee for president, was placed on trial in the federal court here today charged with sending obscene matter through the mails in periodicals published at Thomson, Ga., of which he is editor. Selection of a jury was completed and the first witness was on the stand when court adjourned until tomorrow.
The matter complained of occurred in a series of articles attacking the Roman Catholic church. Watson, who as a member of the Georgia bar acted as his own chief counsel, demurred to the indictment when the case was called, but was overruled.

Intoxicated Motorist to Jail.

Arthur J. Waters of 2222 Indiana avenue was fined $200 and sentenced to the house of correction for six months by Judge Sabath for driving an automobile while intoxicated.

CELESTINS
VICHY
(FRENCH REPUBLIC PROPERTY)
NOTICE
Regarding SPLITS
SPLITS have now been placed on the market and should be asked for at all first-class Bars and Restaurants.
ASK FOR
CELESTINS

ESTABLISHED 1875 BY E. J. LEHMANN
THE FAIR
The Store of To-Day and To-Morrow
STATE, ADAMS & PEARSON STS. PHONE PRIVATE EXCHANGE 3

"Ascot" Custom Boot

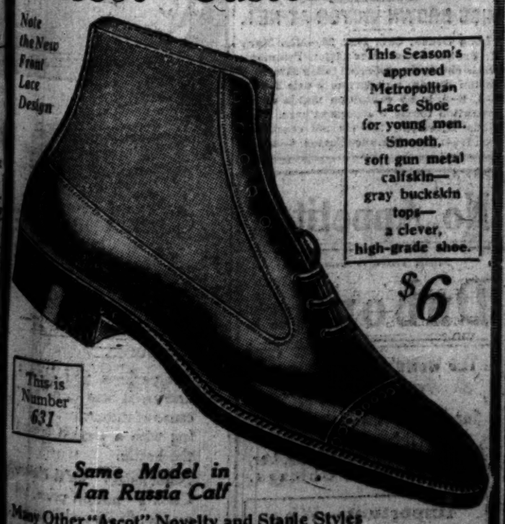

Note the New Front Lace Design

This Season's approved Metropolitan Lace Shoe for young men. Smooth, soft gun metal calfskin—gray buckskin tops—a clever, high-grade shoe.

$6

This is Number 631

Same Model in Tan Russia Calf

Many Other "Ascot" Novelty and Staple Styles

Crossett Shoe
"Makes life's walk easy."
TRADE MARK

In the Men's Shoe Section, Main Floor, Dearborn Street.

No retail business ever exceeded the Maurice L Rothschild's stores in the great number of satisfied customers

THE reasons are self-evident—broad, liberal policy, high-class merchandise, the consideration of your interests, the lasting guarantee. People like these things and act on them. They feel confidence; we earn it with our idea of practical, disinterested service.

See these great and comprehensive overcoat stocks

"GREATEST" in variety, in styles, in richness of materials; you'll say so yourself. Novelties and staples from Europe and America, with excess value in every one of these beautiful garments.

Exclusive creations in Hart Schaffner & Marx overcoats

Ulsters, raglans, fur collared overcoats; splendid styles and values at $18, $20, $22.50, $25, $30, $35, $40, $50.

Crombies from Aberdeen, Scotland

Rich colors, soft fleeces; balmacaans, motor coats, raglans, St. Legers; they are exclusive and very striking. $30, $35, $40, $45, $50.

$25 silk lined overcoats; pace makers in value

These are shown in all the season's accepted styles, carried out in many beautiful materials. The silk lining is an extra value. Elysians, Scotch tweeds, vicunas, worsteds, kerseys; all choice and all representing quality. You'll all agree that these are the greatest value ever shown at $25.

Overcoats of especial luxury and dignity

Persian lamb collar, silk lined overcoats. St. George Kersey "shells," $30.

Hudson seal collar, silk lined overcoats; very choice, $35.

Oxford "Venetians"; silk lined, with Hudson seal collars, $60.

Genuine French Montagnacs; finest at any price, $60.

Brookes meltons; highest class materials; made in England, $40.

Carr meltons, direct from England; silk lined, $35 and $50.

Burberry London overcoats: see them now

They're famous all over the world for their advanced ideas in models and materials. Men who know them wear no others. $25, $30, $35, $40, $50.

Exceptional value overcoats, $15, $18, $20

These will interest you. Balmacaans, form fitting coats, ulsters; correct models; thousands of them; all new ideas and materials. $15, $18, $20.

Men's overcoats, sixth floor; young men's, fourth.

Our young men's floor will arouse your interest

IF you like new styles, lively ideas, real young men's fashions, come to our fourth young men's floor.
Overcoats, form backs, box backs, form fitting, double breasted ulsters, fur trimmed overcoats—a display of endless variety.
Young men's suits that show you the best accepted features and effects; the latest colorings; stripes, greens, blues, oxfords.
It's a young men's showing that's supreme in America. $15, $18, $20, $22.50, $25, $30.

Suits for men here now in complete and varied display

THESE have been developed along our ideas to meet the requirements of critical buyers.
They are in regular sizes and sizes for all the big army of irregulars—tall, short, stout, slim; we know how to achieve a perfect fit for every size and build from 34 to 58.
Special big values now in Hart Schaffner & Marx suits at $20, $25, $30, $35.
Imported worsteds of highest quality; the kind the exclusive tailors use. $35, $40, $45.
For evening wear; authorized styles in full dress and tuxedo suits; $30, $35, $40, $50.

Copyright Hart Schaffner & Marx

Men's mixed suits, second floor; blue and black suits, third; young men's, fourth.

Boys' suits and overcoats of latest styles and best qualities

Sam Peck suits and overcoats for boys; you know them well. They have distinctive style and reliability. Newest models; $10, $12, $15, $18, $20.

Knicker suits, with vest and extra knickers; all the "kinks" the boys want, $10.
Boys' mackinaws, rich patterns and colors; new effects, $5.95.

Norfolk suits, 2 knickers; belt to match, double service suits in attractive colors and styles, $5.95.
Boys' ulsters and boys' box coats; form-fitting coats, very smart, $10.

Give these extreme values your attention

Here are the best looking and best wearing suits you ever saw at $15, $16.50, $18.
New, up-to-date models, all wool; greens, blues, grays, browns, silk mixtures, stripes and checks. A revelation at $15, $16.50, $18.

This store closes at 9 p. m. on Saturday

Maurice L Rothschild

Southwest corner Jackson and State

Chicago
Minneapolis
St. Paul

Money cheerfully refunded

ARMY AND NAVY SET FOR FIGHT ON POLO FIELD

Land Forces 2 to 1 Favorite for "Grid" Battle; Wilson to See Game.

BY WALTER H. ECKERSALL.

New York, Nov. 26.—[Special.]—A land and naval battle will be decided tomorrow on the Polo grounds when the Army and Navy football teams clash in their annual battle. The honorary referee will be no other than President Wilson, while Secretary Daniels of the Navy and Secretary Garrison of the army will be linesmen, so to speak.

The battleships have been stripped for action. The land forces are heavily intrenched and prepared for the attack of the Jackies. As a result nothing but a stubbornly fought contest should result. The Army is ruling a strong favorite. The soldiers have played far better football this season, and all indications tend toward a West Point victory.

Chance for an Upset.

Because of the many upsets in football this season, and the possibilities afforded by the changes in the rules, the middies must be given a chance to win. The soldiers rule 2 to 1 favorites tonight, but there probably will be a shifting of odds when the cadet and middie rooters arrive in this town tomorrow.

Comparing the styles of play employed by both teams this season and their general play, the Army favoritism is justified. It has met defeats, but man for man it looks the strongest eleven. According to Lieut. Daly, former Harvard quarter back and present head coach at West Point, his team is ready for battle and prepared to play all the football it has been taught.

Daly does not say his team will win, but he confided to the writer that he had twice as good a team as the sailors.

Result May Break Tie.

Such are the conditions on the eve of the great game. Both teams have met with setbacks this year and neither could be considered a contender for the eastern championship which Cornell and Pittsburgh now claim. Each eleven has won an equal number of games in the past, while the other contest resulted in a tie.

Every ticket has been sold, and the historic baseball field will be flooded with the largest crowd that ever saw an athletic event. According to John B. Foster, secretary of the Giants, who has charge of the ticket distribution, fully 50,000 football fans will see the game. The supply of tickets was exhausted last Thursday and tickets in the hands of scalpers were selling at a premium tonight.

Army Mule vs. Navy Goat.

The cadets and jackies will arrive in the morning. The army following its long established custom, will bring a mule from West Point and the Navy will send a goat on the field as its mascot. In addition to these features each institution will bring a band.

In New York are retired generals, captains, lieutenants, and former students at both schools of Uncle Sam. There are many men quartered at the various hotels who have seen service in wars and their arguments relative to the status of the teams which will battle for supremacy tomorrow, nearly led to personal encounters. One enthusiastic naval veteran who commanded a ship in the civil war dared an army officer to fight him in the hotel corridor.

The field is in the best of condition and all indications point to a bitterly fought struggle. The weather man predicts a clear, brisk day, and under these conditions a great battle should be fought.

President on Both Sides.

President Wilson will remain in New York over Sunday. At the game he will sit first in a box on the Navy side of the field and during the last half will go to the Army side.

The unusually large party which the president will take with him has necessitated the use of two private cars. Among those in the party will be Mrs. Galt, his fiancée; Miss Bertha Boiling, her sister; Secretary and Mrs. McAdoo, Miss Margaret Wilson, Secretary Tumulty, and Dr. Grayson, the White House physician.

Probable lineup:

Army.		Navy.	
L. E.	Neyland	Vonhaimburg	L. E.
L. T.	Jones	L. T.	Ward
L. G.	O'Hare	L. G.	Kercher
C.	McEwan	C.	Goodstein
R. G.	Meacham	R. G.	Smith
R. T.	Weyland (Capt.)	R. T.	Gilman
R. E.	Redfield	R. E.	Johnson
Q. B.	Gerhardt	Q. B.	Craig
L. H. B.	Ford	L. H. B.	Westphal
R. H. B.	Oliphant	R. H. B.	Davis
F. B.	Coffin	F. B.	Martin

TWENTY PLAYERS GET MAROON "C'S"

Twenty football players who wore the maroon this fall were rewarded with "C's" yesterday by the athletic board of the University of Chicago. Nine men were presented with the honor for the first time, while the remaining eleven have one or more letters for past services.

Included in the list of the first year players are four back field men and five forwards. The backs are Cahn, Pershing, Dobson, and Norgren. The line men are Brodie, Fisher, Foster, and Redmon. The ninth player is Brelos, who played half back part of the season, then was switched to end when Sparks was injured.

The veterans to receive the honor are Capt. Russell, Shull, Whiting, Jackson, Sparks, Gordon, Flood, Schafer, Agar, Scanlon, and McConnell.

The players will meet Monday afternoon to select a captain for next season and to have their picture taken.

NOTRE DAME TEAM PLAYS RICE INSTITUTE TODAY.

Houston, Tex., Nov. 26.—Notre Dame's football squad reached Houston today in excellent condition, despite its row with the University of Texas at Austin yesterday. The Catholics will line up against Rice Institute tomorrow. Rice supporters tonight were interested chiefly in whether the light local team could score on the powerful eleven from Indiana. Clear and crisp weather is predicted.

WHEN WINTER TURNS TO SUMMER.

Previous Scores of Army-Navy Games

1890—Navy, 24; Army 0.
1891—Army, 32; Navy, 10.
1892—Navy, 12; Army, 4.
1893—Navy, 6; Army, 4.
1894—Army, 17; Navy, 5.
1895—Navy, 11; Army, 7.
1901—Army 11; Navy, 5.
1902—Army, 22; Navy, 5.
1903—Army, 40; Navy, 5.
1904—Army, 11; Navy, 0.
1905—Army, 6; Navy, 0.
1906—Navy, 10; Army, 0.
1907—Navy, 6; Army, 0.
1908—Army, 6; Navy, 4.
1910—Navy, 3; Army, 0.
1911—Navy, 3; Army, 0.
1912—Navy, 6; Army, 0.
1913—Army, 22; Navy, 9.
1914—Army, 20; Navy, 0.

LOCAL 'PREP' TEAMS FAIL TO MAKE GOOD ON FOREIGN 'GRIDS'

BY OTTO A. ENGEL.

At home they look like thoroughbreds, but on foreign fields like selling platers. That about sizes up the situation among the Chicago High school football teams after each Thanksgiving day. Because of the overwhelming defeats sustained in out of town games of recent years local followers of the prep game would consider such trips successful if half of the teams returned to Chicago with victories.

Where the results have been close naturally the alibi will follow, but defeats of the last five years in most cases have been such that there never has been a chance for the Chicagoans to protest. In six of the eleven games played by local teams on other than Cook county gridirons, the defeats ranged from twenty to eighty-five points and in such cases the inferiority of the Chicago preps was evident.

Only Three Local Teams Win.

Only three local squads returned to this city with their heads up. Two of these were major teams. Evanston academy, which was a decided favorite even in Louisville, won from the southerners, but after a real battle. Morgan Park proved the surprise by defeating the Arcola, Ill., team, handing the home eleven its first defeat in three years. Oak Park minors completed the list of Chicago victories by trouncing Princeton, Ill.

Stage fright probably explains some of the defeats. Coaches have returned from these games and have complained that their charges have forgotten in two hours what was drilled into their heads all season. With the opening whistle the Chicago boys simply have lost their heads, permitted the opposition to rush them off their feet, and usually with a two touchdown handicap, the visitors have been placed in the defensive. When a team assumes the attitude of holding a team to the lowest score possible then the question of victory cannot be considered. Such games are lost before the first period is over.

Waters New Oak Park Leader.

Oak Park, which suffered more from injuries than any other team in the county, chose William Waters, right half back, as captain for next season. The ballotting took place on the return from Detroit, where four stars were badly battered in the Detroit Central game. Waters played a strong game all season, and will be one of the few youngsters remaining for next season. Eight players will be lost for 1916. They are Elton, captain and full back; Trafton and Shappell, guards; Adam, tackle; Mendsen and Hanna, ends; Dixon, quarter back, and Steger, half back.

RIFLE SHOOT TO P. O. BOYS.

Special delivery triumphed over the telegraph when a team of five sharpshooters from the postoffice defeated teams from the messenger boys of the Western Union and Postal Telegraph companies at the Sportsmen's Club of America yesterday. The contest was arranged by President James A. Fugh, the boys shooting ten shots with a .22 caliber rifle at twenty yards. Scores:

Special delivery messengers—Terry, 78; Farrant, 69; Parker, 63; Phelps, 67; Green, 63. Total, 335.

Western Union Telegraph company—Appleman, 62; Jackman, 71; Seligman, 67; Hart, 65; Weiss, 66. Total, 304.

Postal Telegraph company—Cruse, 61; Williams, 53; Orendall, 65; Thomas, 66; Alexander, 56. Total, 302.

TRIPLE PLAY FEATURES GAME

In a game featured by a triple play, Madonna council defeated McHale, 4 to 1, in the K. of C. Indoor baseball league at Ryan's hall last night. In the ninth, with McHale men on first and second, the batsmen hit a liner to Pitcher Sullivan, who threw to Second Baseman Grogan. The latter touched the base and then got the runner coming from first. Although Sullivan allowed thirteen hits, Catcher Webb caught five men off base, and held the losers to one run. Score:

Madonna	3	0	1	0	0	0	0	0	*	4	9	0
McHale	0	0	0	0	0	0	0	1	0	1	13	1

Batteries—Sullivan and Webb; Mee and O'Leary.

SIX DAY BIKE RACE FINANCIAL SUCCESS; SPORT HERE TO STAY

BY J. J. ALCOCK.

Six day cycle racing has come to Chicago to stay. With a profit of between $5,000 and $6,000 on their second local venture, the promoters yesterday declared this to be the greatest six day town in the world. They promise the best field of endurance demons that can be gathered together will show here next year.

If Paul Cooper, one of the backers of the local attraction, can put it over, Chicago's next contest will rival the annual affair at Paris. Over in the French metropolis a leading feature of the race is a dancing floor in the infield, whereon light footed spectators enjoy all the pleasures of a cafe dansant. Cooper hopes to arrange for the same amusement here.

Cyclists Go East Today.

All the riders who took part in the Coliseum grind will leave for New York today. Pairings for the Gotham six day race, which will start on Dec. 4, will be made Monday. Eddie Root, Iver Lawson, George Cameron, and Harry Kaiser, the four belligerents who quit in the last stirring moments of Thursday night's climax, all will go east. Whether they will be allowed to race is doubtful. All four were suspended by the National Cycling association for withdrawing, and unless they were reinstated they will not get into the New York exhibition.

Paddy Harmon, one of the leaders in the revival of cycling in Chicago, will go to Gotham to see the race there. He is in search of new ideas, and any improvements he can unearth will be added to the program for the big contests here. The site and date for the next 144 hour test have not been selected, and probably will not be until Harmon returns from the east.

Riders Celebrate After Race.

Folks who expected the riders in the six day effort to seek the hay immediately after the race ended Thursday night should have been in a south side cafe an hour later. There the promoters put on a spread for the athletes and the cyclists devoted several hours to the consumption of turkey, spaghetti, and countless other dishes of minor importance. Eddie Root was the only pedaler who failed to appear for the banquet. Iver Lawson, his teammate was restored to humor in time to make a neat speech at the feed. Perfect peace prevailed, despite the various clashes between riders and promoters during the race.

While the contestants were being paid off yesterday there was considerable talk of a new arrangement for scoring the Berlin finish. When the scorers blew up in the closing hour the spectators had no means of knowing how the race was progressing, and there were many wild howls of protest. It is hoped that with a little more drilling the men in charge of that work will be trained so that they can keep up to the second with the riders in the weird last hour of the six days of pedaling.

ROGER RETURNS TO CUT ROSTER

Manager Bresnahan of the Cubs returned yesterday from a successful assault on Turkey-in-Toledo to spend a few days conferring with President Thomas relative to the welfare of the west side team. According to both officials, no large or small trades are in sight on the immediate horizon. Bresnahan's visit probably has to do with farther reduction in the Cub roster and consultation as to what material will be put on the block at the annual meeting of the National league next month.

Manager Tinker and Secretary Williams of the Whales are back from their hunting expedition with Caruso Beck at the latter's preserves near Havana, Ill. They brought enough duck to reduce the high cost of living for a few days, but not as many as the law would allow them to shoot, as they encountered unfavorable conditions.

The Whale manager expects now to move into a local hospital within a week for the long delayed operation which is expected to put him in condition to play regularly again next season.

WHALE CATCHER A SPEEDER.

Decatur, Ill., Nov. 26.—[Special.]—Arthur Wilson, catcher of the Chicago Feds, and his guest, Grover Hartley of the St. Louis Feds, were fined $26.80 for racing in an automobile here today, violating the traffic ordinances.

In the Wake of the News

By RING W. LARDNER

TOWN TEAM DEFEATED.

Riverside A. A. Wins Turkey Day Football Game, 20 to 6—Referee's Work the Feature.

[BY A STAFF CORRESPONDENT.]

RIVERSIDE, Ill., Nov. 26.—[Special.]—The Riverside town team, which last Sunday bearded the strong Lyons in their den and held them to a 6 to 6 tie, fell in defeat Thanksgiving morning when they crossed bats with an eleven that styled itself the Riverside Athletic association. The score was 20 to 6. The game was witnessed by a large crowd, none of which paid to get in. There was enough fair femininity in the throng to please the most fastidious. Proceeds of the contest

will go to a fund for the relief of broken down fivvers.

The town team lost because it was not accustomed to playing on an empty stomach. If the game had been staged in the afternoon Capt. Brown's boys would have outweighed their rivals, and this might have made all the difference.

* * *

The feature of the affair was the work of the referee, who did splendidly, in spite of the fact that his shirt was offside all through the first half. Players on both sides, but especially on the town team, tried to intimidate him. Swell chance. He made two mistakes, one of them purposely. The first was blowing his whistle before the ball was down. The reason was that he had to have the whistle in his mouth ready to blow, and he had to breathe once in a while, and when he breathed the pesky whistle sounded its A. No harm done. The purposeful mistake was made late in the second half, when the A. A. was threatening the town goal for the third time. He called a third down on the conquering heroes when it was really a second. The reason was that he wanted to force Boots Beardsley to drop kick, because it looks so funny to see a left footed drop kicker in action. The forthcoming left footed drop kick missed its mark by inches—hundreds of them.

* *

The town team was going to protest the game because the referee failed to use his whistle to indicate that the ball was on the ground on an attempted goal from touchdown. The referee used a shapely hand instead of the whistle. That's what he had seen Hackett, Magidsohn, and Masker do. They get money for doing it. One party on the town team objected because, when one of his mates was caught offside on defense, the referee gave the offensive eleven a first down besides the five yard penalty. "This is the first time a referee ever changed the down to first on us," says the party. The referee was too modest to rejoin: "This is the first time you ever seen a referee."

The umpire of the game was Harry Heneage, who came west for the occasion. If you had a dollar for every foul he called you wouldn't have a nickel. He found out early in the fray that he was getting no dough for his activities; hence his activities. None of the officials was paid. They didn't even let the referee take the whistle home to his family.

* *

The best plays the A. A. players had were their forward passes. The next best plays were the town team's forward passes. The open game gave the A. A. two touchdowns in the first half. Early in the second the town team made one. Kicking a goal from touchdown was a novelty to the town team who tried it. It will be a novelty the next time he tries it.

The day was just right for the spectators and too warm for the players. The latter, with the exception of the A. A. left tackle, were all perspiring freely when the game ended. Lounsbury played well on both sides. He frequently broke through and stopped the town team's players before the ball was snapped.

The most spectacular play of the game was the one that scored the victors' third touchdown. It was a long forward pass, Schmidt to Beardsley. Judging from where Beardsley was when he caught the ball, he must have been loitering in the vicinity for some time. But that's not the referee's business.

* *

The field judge was supposed to get the names of the players and their positions for your correspondent. When he was seen late Thursday evening he was far from letter perfect. The prop of the drug store helped out from memory, but we cannot say how nearly accurate the appended summary is.

The officials ran the game off with a great deal of speed. There were few injuries and the only extended time out was between the third and fourth quarters, when Fleckner had to go over to a neighboring lawn and do some darning.

The feature of this dispatch is that every paragraph starts with a word of three letters. The alleged cast:

Town Team [8].		A. A. [20].	
L. E.	Stamberg	Reed	L. E.
L. T.	Lane	Moore	L. T.
L. G.	Sellers	Beardsley	L. G.
C.	A stranger	Lounsbury	C.
R. G.	A Brookfield guy	Eglett	R. G.
R. T.	Another one	Gould	R. T.
R. E.	Upper	Arnold	R. E.
Q. B.	Maser	Schmidt	Q. B.
L. H. B.	Sullivan	Lane	L. H. B.
R. H. B.	Boyer	Ellis	R. H. B.
F. B.	Fleckner	McGlory	F. B.

Touchdowns—Reed, Beardsley, and two other guys. Goals from touchdown—Beardsley [3]. Referee—Lardner. Miss Bennett's. Umpire—Heneage, Dartmouth. Field judge—Lou Wellesley. Head linesman—Milliken, Milliken. Grand exalted holder of the watch—Ward, Dana hall. Time of periods—five long.

Baked Bean Feast for De Paul Preps.

BOSTON, Mass., Nov. 26.—[Special.]—Beverly High is planning an attractive program for the entertainment of the football squad of the De Paul academy of Chicago, coming to Beverly for an east versus west game at the Beverly High school athletic field Saturday, Dec. 4. The Chicago players will be entertained by members of the squad at their respective homes for dinner after the game, and will be given a real feast of baked beans and brown bread. In the evening there will be a dance for the visitors. On Sunday the De Paul boys will be taken on motor trips along the north shore.

O.K. PURCHASE OF NEW LINKS

Members of the Ridge Country club at a meeting last night voted unanimously to ratify the action of the board of directors in purchasing the new property west of the present site. One hundred and forty-three votes out of a possible 180 were cast. The new course, which will be eighteen holes, will be ready for play in 1917, the club remaining at its present location next summer.

Chicago Bowlers on Omaha Alleys.

OMAHA, Neb., Nov. 26.—[Special.]—H. Weisner of Chicago, with a score of 645, today took second place in the singles in the mid-west bowling tournament. Hank Marino, Chicago, with 625, made fifth place. In doubles Chicago annexed thirteenth place. The Chalmers of Chicago, which took first place in the five men events yesterday, was not ousted today. Tomorrow fifty-eight Chicagoans will roll. Chicago scores today:

TWO MEN EVENT.

M. Weisner	168	178	164	907
W. Brennen	203	241	220	664—1,569
Hank Marino	190	201	194	585
G. Bangart	184	168	172	501—1,086
H. Myers	147	192	145	484
Fred Thome	168	178	180	526—1,010
R. Reitz	156	169	156	502
Chuck Cahler	170	185	190	545—1,047

INDIVIDUALS.

E. Baumgarten	172	174	196	542
W. Brennen	189	205	199	593
G. Bangart	167	171	207	545
H. Myers	161	177	207	545
R. Reitz	167	158	214	539
M. Weisner	169	207	243	619
Hank Marino	200	202	223	625
Fred Thome	168	178	180	526
Chuck Cahler	200	215	190	605

Mat Bouts at Haymarket.

William Dimmitt defeated Paul Martinson in the feature wrestling bout at the Haymarket theater last night, getting two straight falls by toe holds. Jack Dibble threw Victor Soiset twice.

Sporting News Notes.

BASKETBALL.

The Steward A. C. basket five trounced the Alfred A. C., 36 to 18.

Sinai won from the Une club at the Social center, 13 to 10. Duffy, the Une center, being star point getter.

Oak Park Maroons, averaging 148 pounds, would like to schedule basketball games. Call Harold Miller, Oak Park 3755 R.

West Side Comets want to book games against 135-140 pound basketball teams tomorrow night and Dec. 9 at the West Side Y. M. C. A. Call West 4719 between 6:30 and 7 o'clock.

Seward Park Cavaliers want a game for Dec. 22 in their gymnasium with any 120 pound basketball team. Call Lincoln 2140 and ask for Weaver.

Ogden Park Sharks have some open dates in December and will book games with 115 pound basketball teams. Address George C. Lesch 5611 South Racine avenue, or phone Englewood 5906 between 6:46 and 7:30 p. m.

FOOTBALL.

The Friars club eleven of Irving Park defeated the Irvings, 47 to 0.

Epworth Juniors defeated the Epworth senior eleven, 12 to 0.

The Whittiers of Ravenswood defeated the North Park college team, 13 to 0, in a football game on the latter's field.

Englewood Monarchs beat the Alpine eleven, 12-0, at Hamilton Park. Nesbit featured by end runs for good gains.

The Lightning A. C. eleven won from the Ridgewaye, 46 to 0. The Lightnings want games with 125 pound teams. Phone Humboldt 6900.

INDOOR BALL.

The Crescent indoor nine will meet the White Rocks at Battery B tomorrow afternoon at 3 o'clock.

The Eclipse A. C. indoor nine wants games with teams having gymnasiums or halls. Write W. Raitgeber, 824 South California avenue, phone Garfield 1953, after 6 p. m.

Dodgers will play Twentieth Centuries for the West Side Indoor league title at the Hebrew institute at 10:30 Sunday morning. Winners will receive a loving cup and twelve prizes will be awarded league teams after the game.

Keeler A. C. won an overwhelming victory over the Avondale A. C., 38 to 1, collecting forty-nine hits off four pitchers, and would like to fill open dates with games Dec. 6 and 13. Call George, Garfield 7821, after 6:30 p. m.

MISCELLANEOUS.

A merchandise shoot will be held at the Evanston Gun club tomorrow.

The Crown Athletic association will give its third annual masked ball and carnival at Seventh Regiment armory tonight.

UNION LEAGUE CLUB PLANS QUARTERS FOR ATHLETIC ACTIVITY

BY HARVEY T. WOODRUFF.

The Union League club, eminently staid and decorous, seldom finds a place in these columns devoted to the recording of athletic events. But when the members are asked to approve a bond issue of $190,000 for the addition of three stories to the new south building, now eight stories high, and those three stories are to be devoted to a squash court, swimming pool, and exercising room, the Union League club qualifies for the sporting page.

The question to be presented at the meeting on Dec. 14 is approval of the bond issue and the raising of the dues from $50 to $100 for active members and from $40 to $50 for nonresident members. The present membership is approximately 2,100, of whom nearly 1,600 are classified as active members.

No Change in Club Policy.

There is no change of policy involved in the proposed changes. It would be sacrilege to speak of rejuvenation of a club founded in 1880 and since prominent in all movements for the welfare of Chicago. The plan is simply to give the members more interest within their own home.

The club, as one official expresses it, has been a splendid place to lunch, to hold a quiet business conference, or to have a quiet game of bridge with a coterie of friends, if one wished. If one wanted a swim, a Turkish bath, or a workout, that was something else again.

Officers of the club also assert the movement is not an appeal to the younger element, although some of the city's more prominent younger business and professional men are on the roster, and one officer expressed the opinion the new features would be used more by the older members than the younger.

Plan for Improvements.

Under the proposed plan there will be stores in the basement of the Jackson boulevard frontage, which will be rented. On the seventh floor in the same building will be a squash court, 14x31½ feet, and an indoor golf room, 17x24 feet. On the ninth floor will be an exercise room, 40x100 feet and 15 feet high, with locker and dressing rooms.

The tenth and eleventh floors will be given over to the swimming pool, 30x60 feet, with the skylight 25 feet above. Turkish bath, steam and hot rooms complete the equipment with the dressing rooms on the tenth floor. The contemplated improvements can be installed in six months.

PLAY BY KIECKHEFER BEATS ROGERS, 50 TO 29.

August Kieckhefer who is practicing for his three cushion championship match with Champion De Oro, gave a wonderful display at Bensinger's Monroe street rooms last night, defeating Doc Rogers, 50 to 29, in thirty-eight innings, the fastest game played on a local table this year. Although the doctor played fine billiards, his performance including four safety shots, he was completely outclassed by the young southpaw performer. Score:

KIECKHEFER—0 0 1 0 2 0 0 1 5 1 4 0 1 4 0 0 2 0 0 2 1 4 2 0 0 0 4 0 2 0 0 0 4—50. Innings, 38; high run, 5.

ROGERS—1 1 1 0 0 0 0 0 1 2 0 1 0 0 1 1 0 0 0 2 0 0 0 0 0 3 5 1 0 0 2 0 5 0 0 0 5—29. Innings, 38; high run, 3.

Tonight Kieckhefer will play Frank White, 100 to 70.

AT THE BILLIARD ROOMS.

At Hub Hart's room Singer defeated Gilman, 75 to 72, in the straight rail tournament.

Shea defeated Burmeister [35], 40 to 21, in the three cushion tournament at Bensinger's.

In the three cushion tournament at the Dearborn rooms Quitmeyer [18] defeated Marr [18], 16 to 13.

Rickard and Holliday [40] defeated Lauben and Perry [60], 40 to 30, in the three cushion team tournament at Musser's, getting high run of 5 and going out in seventy-eight innings.

Lloyd Jarvis has deposited $100 with the Brunswick-Balke-Collender company in support of his challenge to the winner of the De Oro-Kieckhefer match. While Maupome has a challenge in, Jarvis believes he has first call, as he played in the Chicago tournament and Maupome did not. The tournament officials, after conferring with De Oro and Kieckhefer, have decided to pick the referee for the three cushion championship from one of three players now here, Lo Grua, Joe Capron, and Walter Lauben. The draw will be made from a hat.

BOWLERS READY TO START CITY TOURNEY TODAY

Initial shots in the twelfth annual tournament of the Chicago Bowling association will be rolled on the Randolph alleys, 20 West Randolph street, this afternoon. The five men and double events will be started at 4 o'clock. The first squad of individuals will follow an hour later, and the big tourney will then pound away for sixteen days with only morning intermissions.

North siders pulled the season's record for high team average away from south side players last night when the Primas shot 1,018 2-3 against the Avons in the Prima league. The mark beats the former high series by thirty-two pins, held by the Lutz club of the south side. Traveling league for nearly a month. Team counts were 1,018, 1,004, and 1,024. Three of the rollers on the team beat 200, with "Pop" Schwartz leading with 218 2-6. Harry Engel showed 214 1-3 and Jack Hoff 201. Avons lost three games. Scores:

PRIMA.

AVONS.				PRIMA.			
Harring'n	200	184	190	Engel	171	209	210
Tarfel	180	191	191	Gaeda	194	186	221
Karlofe	181	154	169	Meyers	210	210	170
Thursday	194	197	201	Schwartz	224	179	218
Gudy	200	179	197	Hoff	176	225	206
Totals	873	870	948	Tot'ls	1018	1004	1024
S. Gales	920	864	881	Sheeni's	825	906	854

RANDOLPH.

TOM RALMERS.				HOMER BREWS.			
R. Wag'r	191	193	244	Wame	205	179	190
Rivers	206	220	174	Lutch	196	200	170
Eckert	148	223	216	Schultz	172	196	213
W. Wag'r	180	213	198	McClure	180	177	186
Karlick	199	188	200	Gihlin	174	198	226
Totals	923	1036	1027	Totals	879	876	919
Backofe	208	205	205	Mineral's	224	229	178
H. Pel'm	205	1002	203	Howards	202	213	226
Old Styles	210	257	270	H. Brews	206	207	241
Taylor Tr.	203	1065	266	Master P.	256	210	265

CITY.

Wood Pl.	226	1009	224	Tropics	225	227	223
El Fleet'a	204	223	231	Lipmans	224	242	1016
Flamers	224	206	256	Hainlen	214	207	241

LEFFINGWELL.

Paullin F.	267	201	1017	Har. Bro.	238	251	209
Kriess	171	208	223	Whalen	181	241	1041
Rhor. Tr.	232	246	242	Lucius	215	211	211
Mayer Br.	279	302	285	El. Rot	247	255	259

BUSINESS MEN'S.

A. P. G. C.	221	202	217	Ogden P.	236	251	271
Shef'ds	233	200	207	Schiller	203	214	1041
Phoenix	230	236	1008	Underw.	232	226	230
Cosmos	274	248	233	Bowl. J.	256	196	256

STATIONERS.

Marjax	208	248	209	S. D. C.	268	203	240
De Luxe	180	196	178	Steve M.	202	202	247
Dunlaps	208	200	1021	Harders	170	224	1017
Dunlaps	213	200	183	Cortese	1.730	238	231

RAILWAY.

Dixie F.	213	268	247	St. Pauls	200	259	788
Ry. Mail	213	205	1033	Alton Ltd.	191	238	909
C. & N. W.	174	173	210	Gt. West.	184	207	1041
Burl'ton	230	270	244	Rock I.	246	207	232

LEVINSKY OUTPOINTS FLYNN.

New York, Nov. 26.—[Special.]—Battling Levinsky outpointed Dan [Porky] Flynn in the chief contest at the heavyweight show of the Harlem Sporting club tonight. Neither man showed much science and the bout was uninteresting. The men tried hard, however. At the beginning Levinsky rushed Flynn, but soon found that he could make little impression on the Bostonian by this method.

Mantell and Murphy Draw.

Miamisburg, O., Nov. 26.—[Special.]—Frank Mantell and Tommy Murphy fought a fifteen round draw tonight.

MISS BROWN VICTOR AT NET.

Long Beach, Cal., Nov. 26.—Miss Mary K. Brown, three times national woman's tennis champion, defeated today Mrs. May Sutton Bundy, also formerly title holder, 6—4, 6—3, in an exhibition match of the invitation tennis tournament here. Miss Molla Bjurstedt, the present champion, won from Miss Florence Sutton, 6—4, 6—3.

No Appetite?

Then Take a Glass of

Dubonnet

The World's Greatest Tonic and Appetizer

Superior to the Best Cocktail

In every club, hotel, cafe, bar, and restaurant in Chicago.

Important—When ordering Dubonnet look for cat on the label.

Refuse others with contempt as spurious imitations.

DENVER MAN HE TO SECURE DOU BUT NO POLO

Nate Lewis Asks Welsh's M ager to Attend Confe to Clinch Title Go.

BY RAY C. PEARSON.

The next move in the chron game of matching Lightweight C Freddie Welsh and Charley White a championship bout of twenty up to Harry Pollok, manager of Eddie Pitts, promoter of the Denver which recently announced it wo antee the champion $12,500 to app in the Colorado city during the men's convention next month, arrived night to close the negotiations with lok and Nate Lewis, Welsh's manag

Pitts, under the impression that was traveling westward (which he coming east, was keenly disappoi discovering the champion's party wasn't here. Lewis, however, was train to meet the westerner, who is tainly optimistic over his chances ing the pair together.

Ask Pollak to Come Here.

A telegram was sent to Pollok today notifying him that the Denver was here and asking that he come to cago at once to complete negotiations sign articles for the match. No ans was received from the New York man last night, but it is believed that he hop the rattler this morning and on Sunday.

Pitts, who has been promoting s events in Denver for several years, think that Welsh can get bette from any club than those owned by own, and declared that he would pat on the bid of $12,500 for White's ices.

Denver Club Stands Pat.

"There has been some publicity to a report that we would not offer if some other club came thro with a better one, but there is no to that," said Pitts. "The ten b the club in Denver which is try stage the contest are all busy and not one of them ever had any cial interest in a boxing bout before a businesslike way they have bu together and put up the $12,500 Welsh can have if he fights White.

"They won't raise that amount, no matter what any other organ may bid. As a matter of fact, I believe better terms—I mean lower ones—will be offered. There may be of it, but when it comes to putting money, that is a different thing."

White Contracts Cold.

Charley White, the knockeroni fi a lot of political friends, and the hangs this tale, which shows the reward for agreeableness and good frequently comes in reverse fashion. In White's case the reward was a stiff cold, which bordered on the stage, and the result was a couple pleasant days with a closed up h which will make it necessary for Ch to trek to French Lick soon.

A little celebration staged by Eighteenth Ward Democratic club day night was the cause of White's On request he donated his services little boxing exhibition, which was as part of the entertainment. He peared in the regulation togs, and a draft struck him in the back of the it did more to him than the pugilistic opponent.

Jack to Fight in Buffalo.

Jack White, brother of Charley, ing out on the road again. He will tonight for Buffalo, where he is to go ten rounds with Rocky Kansas Friday night. The weight will be pounds at 3 o'clock. Jack has been ing on weight of late and declares extra poundage will help him in the ing.

COWLER SCORES KNOCKO

New York, Nov. 26.—[Special.]—Cowler, English heavyweight wrestl tege of "Gentleman Jim" Corbett vinced a thousand or more fans the Harlem Sporting club tonight he is a real fighter by knocking out McCarty, the Montana cowboy, in third round of their scheduled ten battle. Cowler inflicted the deci ducing wallop on McCarty's chin close of the second round, but it was until the beginning of the third r that Referee McPartland granted out.

COOK'S Imperial Extra Dry Champagne

You have tasted Cook's—of course. You've liked it—of course.

But perhaps you haven't known it was Cook's because of the custom of serving with a napkin around the bottle.

Napkins off you'll choose Cook's—not on price, but on life, flavor and bouquet.

Sold everywhere—Served everywhere

AMERICAN WINE CO. ST. LOUIS, U.S.A.

GRAMMAR BALKS CORRECT SPEECH, SAYS PROFESSOR

Edwin Fairley Impels National Teachers' Council to Study of the Subject.

[illegible] for the schoolboy who hates grammar and consternation for the advocates of the three "R's" were the results of a talk by Edwin Fairley of one of the New York City high schools yesterday. He told teachers of English at the meeting of the National Council of Teachers of English at the Auditorium hotel that [illegible] of the time spent in teaching gr

DENVER MAN HE… TO SECURE BOU… BUT NO POLLO…

Nate Lewis Asks Welsh's Ma… ager to Attend Confab to Clinch Title Go.

BY RAY C. PEARSON.

The next move in the checker ba… game of matching Lightweight Champ… Freddie Welsh and Charley White … a championship bout of twenty round… up to Harry Pollok, manager of We… Eddie Pitts, promoter of the Denver c… which recently announced it would gu… antee the champion $12,500 to meet Wh… in the Colorado city during the chri… men's convention next month, arrived … night to close the negotiations with P… lok and Nate Lewis, White's manager.

Pitts, under the impression that Pol… was traveling westward while he w… coming east, was keenly disappointed … discovering the champion's manag… wasn't here. Lewis, however, was at t… train to meet the westerner, who is c… tainly optimistic over his chances of bri… ing the pair together.

Ask Pollak to Come Here.

A telegram was sent to Pollok immed… ately notifying him that the Denver m… was here and asking that he come to C… cago at once to complete negotiations a… sign articles for the match. No answ… was received from the New York manag… last night, but it is believed that he w… hop the rattler this morning and arr… on Sunday.

Pitts, who has been promoting athle… events in Denver for several years, do… think that Welsh can get better ter… from any club than those offered by t… own, and declared that he would sta… pat on the bid of $12,500 for Welsh's ap… icbeg.

Denver Club Stands Pat.

"There has been some publicity gi… to a report that we would raise … offer if some other club came throu… with a better one, but there is noth… to that," said Pitts. "The men beh… the club in Denver which is trying … stage the contest are all business … and not one of them ever had any fin… cial interest in a boxing bout before. … a businesslike way they have ban… together and put up the $12,500 wh… Welsh can have if he fights White.

"They won't raise that amount a nic… no matter what any other organiza… may bid. As a matter of fact, I d… believe better terms—I mean bona … ones—will be offered. There may be … of it, but when it comes to putting up … money, that is a different thing."

White Contracts Cold.

Charley White, the knockerout kid, h… a lot of political friends, and ther… hangs this tale, which shows that t… reward for agreeableness and generos… frequently comes in reverse English fo… In White's case the reward was a p… stiff cold, which bordered on the gr… stage, and the result was a couple of … pleasant days with a clogged up be… which will make it necessary for Cha… to trek to French Lick soon.

A little celebration staged by … Eighteenth Ward Democratic club Tu… day night was the cause of White's c… On request he donated his services fo… little boxing exhibition, which was put … as part of the entertainment. He … peared in the regulation togs, and wh… a draft struck him in the back of the n… it did more to him than the punches of … opponent.

Jack to Fight in Buffalo.

Jack White, brother of Charley, is … ing out on the road again. He will le… tonight for Buffalo, where he is bil… to go ten rounds with Rocky Kansas o… Friday night. The weight will be … pounds at 3 o'clock. Jack has been t… ing on weight of late and declares … extra poundage will help him in his m… ing.

COWLER SCORES KNOCKOU…

New York, Nov. 26.—[Special.]—To… Cowler, English heavyweight and pr… tégé of "Gentleman Jim" Corbett, … vinced a thousand or more fight fans … the Harlem Sporting club tonight th… he is a real fighter by knocking out T… McCarty, the Montana cowboy, in … third round of their scheduled ten r… battle. Cowler inflicted the sleepy … ducing wallop on McCarty's chin at … close of the second round, but it was … until the beginning of the third sess… that Referee McPartland counted … out.

COOK'S
Imperial
Extra Dry
Champagne

You have tasted Cook's—of course.
You've liked it—of course.

But perhaps you haven't known it was Cook's because of the custom of serving with a napkin around the bottle.

Napkins *off* you'll choose Cook's—not on price, but on life, flavor and bouquet.

Sold everywhere—
Served everywhere

AMERICAN WINE CO.
ST. LOUIS, U. S. A.

15-D

…AMMAR BALKS …ORRECT SPEECH, …AYS PROFESSOR

…in Fairley Impels National …eachers' Council to Study of the Subject.

…ope for the schoolboy who hates …mmar and consternation for the advo… …s of the three R's were the results of … talk by Edwin Fairley of one of the … York City high schools yesterday. … told teachers of English at the meet… …f the National Council of Teachers … English at the Auditorium hotel that … of the time spent in teaching gramm… …w is time wasted.

It appeared for a few minutes as if … were would be a heated discussion over … question. Mrs. George B. Scott of …and Rapids, Mich., said none other than …braham Lincoln had spent six weeks … mastering an English grammar, and she …elieved he never regretted it.

The teachers voted, however, to put a … committee to work on the simplification … grammar and the elimination of any of … considered useless.

May Parse and Not Talk.

"A man may be able to parse to the … queen's taste," said Mr. Fairley, "but … won't help him to speak English … correctly. Lots of you like to teach gram… because it's something you know … that the pupil doesn't know. It is easy to … Can we sit on a superior height … look down at the pupil.

"But what does it matter if a man is … able to pick out the 'objective comple… ment' and the 'nominative absolute'? … New York 42 per cent of the time … English in the elementary schools is … in teaching grammar. Two of my … girls come home with sentences to … and analyze and diagram when … they ought to be outdoors playing. I … don't see any good in this diet of formal … grammar.

English Grammarless Tongue.

"It does not teach correct speech. We … speak incorrectly—superintendents, teach… …ert pupils, and the public. English is … almost a grammarless tongue. Most of … our formal grammar comes from the … effort to impose the categories of Latin … upon English. We have no such things as … the agreement of adjectives, declensions; … in cases except the possessive, and our … verbs often function as nouns.

"Grammar not only does not teach cor… …rect speech but often it is a hindrance to … it. When a man is thinking of syntax … and trying to talk at the same time he is … doing too much. There is a collision that … is fatal either to the syntax or the … thought."

Mr. Fairley said he believed reading … did infinitely more good than in… …struction in grammar.

MELBA NEVER SUCKED HER THUMB

—or she never would have been a great singer, say experts on voice culture at National Teacher's Council.

If your voice doesn't suit you, have it photographed. Then you can tell what is the matter with it.

First there is the system of Dr. Floyd S. Mackey of Columbia university, who is being quoted right and left at the national council of the teachers of English at the Auditorium hotel. All you have to do, according to this eastern authority, is to light a candle and talk and sing. Have a photograph made of the candle while you are singing, and the expert can tell from the negative whether your voice has the proper overtones to make it musical.

"The ideal human voice," said Dr. Shirley Gandell of Chicago, "consists not of a single sound, but, like a note of the piano, of the fundamental tone and eight overtones. It is the upper overtones which make a voice beautiful.

"A candle flame may be made to flicker differently, according to the pitch of the sound to which it is exposed. The same pitch will always cause the same sort of a change in the flame. By photographing these candle flames, Dr. Mackey analyzes a voice and finds whether all the tones which should be there are present.

"It has thus been demonstrated that certain uses of the vocal organs deform the voice in certain ways. This takes in a long step toward a true method of voice culture. It will enable us to set up objective standards and possibly to formulate rules of practice."

Prof. Gandell insisted that the speaking and singing voices are essentially the same and that the same training may make a man a good speaker and a good singer.

Then there is the system, described to the teachers of English by Dr. Joseph C. Beck of the University of Illinois Medical school, by which the photographer goes down the patient's neck for his picture. Under this system the photographer uses a set of tubes, lights, and prisms, and by their aid is able to make a two reel film thriller entitled, "John H. Jones Reciting the Declaration of Independence with a Cold in the Head."

The apparatus makes it possible to photograph the vocal cords in use. From the negative the throat and voice specialist can tell what is wrong with the system of articulation the patient with the unsatisfactory voice is using. Dr. Beck described the resonance cavities in the head and explained what happened to them in disease.

Another way of getting a picture of a balky human voice was explained by Dr. Newton G. Thomas of Northwestern university dental school, and consists in making wax impression of the teeth. The teeth tell the story of the voice. They determine the shape of the mouth and of the resonance cavities just below the eyes. When your baby teeth refuse to forsake you when they should you are likely to develop some sort of a husk or squeak to your voice because the resonance cavities have been hindered in their development.

On the other hand, a too early loss of the baby teeth, especially the "stomach" teeth, is deplorable, according to Dr. Thomas. The "stomach" teeth are very influential in pushing the others forward and securing a correct contour for the jaws, without which a rich, musical voice is impossible. Also, the cast taken of your teeth may show—though too late to make a remedy possible—that you irreparably injured your speaking or singing voice when you were an infant by sucking your thumb. This form of infantile relaxation is said to cause malformation of the upper jaw and destroy some of the overtones that are so vital a part of musical speech.

The teachers of English are asking for a greater cooperation from singing teachers, throat specialists, and dentists in their work of improving the American voice.

A campaign is being carried forward by Miss Adah G. Grandy of the Deerfield-Shields school of Highland Park and other teachers of English at the National Council of the Teachers of English at the Auditorium hotel, to have the English rooms in all high schools made more homelike. The rigid rows of school desks and all that goes with that system of instruction, according to these apostles of homelike surroundings for language pupils, tend to make all study of the tongue used by Americans formal, unreal, and artificial.

BLIND MAN SHOOTS WOMAN.

Alabama Youth Shakes Hands with Girl—Wounds Her and Kills Self.

Birmingham, Ala., Nov. 26.—Albert Whitefield of Bessemer, 22 years old, totally blind, called Miss Ruby Walthall from prayer meeting at North Birmingham tonight, asked her to shake hands, fired a bullet through her breast, and then shot herself. He is dead and Miss Walthall is in a serious condition.

WILSON FINISHING MESSAGE.

Address to Congress Will Be Sent to Printers Next Week—President Works Steadily.

Washington, D. C., Nov. 26.—President Wilson worked late again tonight on his address to congress, but failed to complete it. At the White House it was said the address would be given to the public printer on the president's return on Monday from New York.

CHAPLAIN OF G. A. R. HURT.

The Rev. B. F. Clarkson Thrown from Carriage in Collision with Auto at Baltimore.

Baltimore, Md., Nov. 26.—[Special.]—The Rev. B. F. Clarkson, chaplain in chief of the national G. A. R., was thrown from a carriage and hurt in a collision with an auto while on the way to marry a couple.

MRS. YOUNG ENTITLED TO PENSION OF $400 YEARLY.

Superintendent, Who Will Give Up $10,000 Job, May Draw Annual Sum for Life.

A week from next Wednesday Mrs. Ella Flagg Young will relinquish a position carrying a $10,000 a year salary. No matter what may happen, however, she need not starve.

As soon after that date as she specifies, she will be paid $400 by the teachers' pension fund. She may draw from the fund $400 annually as long as she lives.

Trustees of the fund received word yesterday that Lizzie C. Smith, a former teacher in the Wendell Phillips High school, had bequeathed $6,000 to the fund. It is the first time the fund has been made a beneficiary in a will. Miss Smith had been a beneficiary of the pension fund. She died Sept. 16, leaving personal property valued at $15,000.

HAS ANYBODY HERE SEEN JOHN SKOBIS, DEAF MUTE?

Sister Asks "Tribune" to Help Find Man Who Has Been Missing Since Nov. 10.

THE TRIBUNE yesterday received the following appeal from Mrs. Frances Brumhold:

"Please help me find my brother, who is deaf and dumb, and has been missing since Nov. 10, 1915. His name is John Skobis and he lived at 1502 West Fourteenth street. He is 40 years old, 5 feet 3 inches tall, light complexion, large bald spot on his head, and his left wrist is sore.

"We have inquired of the police department, hospitals, even the morgue, but cannot find any trace of him.

"All our family is terribly worried."

AUTO "FLY COP" SUSPENDED.

Oak Park Policeman Who Arrested the Rev. Fr. C. J. Quille as Speeder Punished.

Motorcycle Policeman Fred Kreuger of the Oak Park police force was suspended for thirty days yesterday by the village board. One cause is believed to have been the arrest of the Rev. C. J. Quille, head of the Working Boys' home and superintendent of the Catholic charities of Illinois, on a charge of speeding.

RENT COMPARISON SOUGHT FOR STORES AND SALOONS.

George H. Taylor, President of Real Estate Board, Unable to Answer Commission's Questions.

The Chicago commission on the liquor problem heard the testimony yesterday of George H. Taylor, president of the Chicago real estate board. He was asked questions relative to the effect of the liquor traffic on real estate values and business in general.

He was unable to answer many of the questions put to him by the commissioners without referring to real estate records. He advised the commission to consult the records and from them procure the answers to their questions.

Here are some of the questions:

What percentage is the total liquor holding to all business real estate in the city?

What would you estimate as the total value of all property occupied by liquor interests?

What is the average rental of saloons: (a) in the loop, (b) outside?

What is the average rental of grocery stores: (a) in the loop, (b) outside?

At the next meeting representatives of both sides of the question are expected to testify. Percy Andrae, who has done much research work for the liquor interests, has been selected as one of the witnesses.

FIRE IN STEAMER'S HOLD.

Bankdale Arrives at Bordeaux, but Mysterious Blaze Was Controlled by Crew.

New York, Nov. 26.—Officials of the French line were notified today that the British steamer Bankdale, chartered by the company to carry cargo to France, had arrived at Bordeaux with fire in one of its holds. The advices stated that the fire had been promptly brought under control. The cause of the fire is not known here.

GOOD HIGHWAYS FRIENDS INSPECT STATE AID ROADS

County Commissioners Travel 100 Miles Over All Kinds of Thoroughfares.

Cook county's first state aid roads were inspected by the board of county commissioners, as the guests of the associated roads organizations of Chicago and Cook county, yesterday. Loaded in a dozen motor cars, members of the board and officials of the highway organizations left the county building at 9 o'clock and traveled about 100 miles over city pavements, rough country roads, and the perfect state aid thoroughfares built under the provisions of the Tice act during the year.

Stops were made at Riverdale, Harvey, Homewood, Posen, Blue Island, Clearing, Summit, Lyons, Riverside, Des Plaines, the Chateau Desplaines, and the "House That Jack Built." Luncheon was served at the Chateau Desplaines.

These Made the Trip.

Those who made the trip were Owen O'Malley, William Busse, Bartley Burg, Joseph M. Fitzgerald, Thomas Kasperski, Dudley D. Pierson, Daniel Ryan, Joseph Carolan, William MacLean, George A. Miller, Daniel Moriarity, Albert Nowak, Frank Ragen, William Scott, and President Peter Reinberg of the board and the following officers and members of the associated roads organizations:

President W. G. Edens, Vice President C. J. Harth, Vice President R. D. Dunn, Treasurer Harry Paulman, Secretary G. F. Ballou, P. J. Dunne, August Geweke, R. J. Finnegan, C. E. Finch, A. A. Murray, E. J. Belfeld, H. M. Allison, Harry B. Staver, and Harry Vissering.

Robert F. Hall, sales manager of a cement company and member of the road organization, had charge of the trip.

A resolution asking Gov. Dunne to issue a supplementary proclamation to the legislature submitting the question of validating the $2,000,000 bond issue for good roads was adopted at a dinner held in the Hotel Sherman last night. A committee was appointed to present the resolution to Gov. Dunne next week.

$216,000 for Roads Next Year.

Cook county will have $216,000 for good roads in 1916 if the county commissioners set aside $108,000 out of the county budget for the work. The state legislature appropriated $108,000, and the county, to benefit by that, must expend a like amount.

TWELFTH STREET DAMAGES FIXED IN DEFAULT CASES.

Sums Ranging from $1 to $180,000 Awarded Property Owners Who Fail to Contest.

Three-quarters of a million dollars in sums ranging from $1 to $180,000 was awarded by a jury before Judge Brentano in Superior court yesterday to owners whose property will be affected by the proposed widening of Twelfth street between Michigan and Ashland avenues.

These awards, which were made in a verdict prepared under the direction of Attorney Robert Redfield for the Chicago plan commission and Assistant Corporation Counsel Eugene H. Dupee, went to property owners who failed to appear in court, thus allowing their cases to go by default. These included about half the owners affected by the proposed improvement.

The largest award, $10,000, went to the Crane company. Other large awards included the following: Nicholas Johan, $30,950; William J. Cassidy, $30,900; John A. Newell, $23,712, and the city of Chicago, for a fire engine house, $14,825. The claims of several who leased space on certain properties were disallowed by the jury.

The remainder of the owners waived jury trial, thus leaving the condemnation awards on special assessments to be determined by the judge. These cases were set for Monday.

WOMEN BESIEGE CITY HALL IN RUSH FOR COURT JOBS.

Twenty-seven Applicants for Probation Openings Examined by Judges on Committee Yesterday.

Widows and other unattached women moved on the city hall yesterday. They moved on the city hall yesterday. The ninth floor was the destination of the feminine columns, and they were actuated by a single purpose—a job.

The probation committee had invited the women to room 919 to show their fitness to become probation officers. At intervals a bailiff opened the door to an inner chamber and called a name in the voice of a station crier. Then the woman whose name was called would disappear into the conference room, where Judge James C. Martin, chairman of the probation committee, presided with Judge Charles A. Williams and Judge Hosea W. Wells. Before the session ended, twenty-seven women and nine men had given their biographies to the judges.

The committee will make a report on Monday on the applicants.

TWO CHECK PASSERS HELD.

Chicago Young Men Held in Denver on Charges of Cashing Worthless Paper in Six Cities.

Edward Morriseau, 23 years old, 1840 South Harding avenue, and Walter J. Ruther, 26, 4049 West Twenty-first street, were arrested in Denver yesterday by a representative of the William J. Burns detective agency on a charge of wholesale check passing. The checks were negotiated in St. Louis, Aurora, Hot Springs, Dallas, Colorado Springs, and Denver. They ranged from $7.50 to $50, and were drawn on the Continental Trust and Savings bank. The young Chicagoans, it is said, used many aliases and represented themselves as sales agents for the Graspit Manufacturing company, 721 Washington boulevard. Morriseau has a wife and two children in Chicago. Ruther is known among loop billiard halls as an expert pool player.

NEW HOTEL FOR LOOP DISTRICT, PLAN OF SHANK

Twelve or Sixteen Story Building to Go Up at Dearborn and Van Buren Streets.

Another modern hotel building will be erected in the downtown district if pending negotiations for a long term ground lease of the property at the southwest corner of Dearborn and Van Buren streets are carried through, as now seems probable.

The hotel is to be erected by George Shank, the head of the Shank company. It will be twelve or possible sixteen stories high, and will cost about $400,000. It will occupy the entire north frontage of sixty-six feet in the block between Dearborn and Federal streets, with a depth of 100 feet on each street. The Reid estate owns the 66x75 feet at the corner, while John F. Bass owns the twenty-five feet adjoining on the south.

Mr. Shank has reached an agreement with the Grace Hotel company for a lease of the hotel part of the proposed new building for a term of years.

This ground was leased by Adolph Linick for a long term of years from Jan. 1, 1912, at a graded annual rent which amounted to $30,500 after the first six years of the term. Mr. Linick deposited $70,000 in securities to insure the performance of the terms of the lease. It was canceled a few months ago, however, the land reverting to the owners.

Electric Week
Nov. 29th to Dec. 4th

1st Prize 50.00
2nd Prize 30.00
3rd Prize 20.00

Cash Prizes for High School Students

1st prize, $50; 2nd prize, $30; 3rd prize $20; ten additional prizes of valuable Electrical Appliances.

ANY regularly registered student in any Chicago high school may compete for these prizes. Just write an essay—not longer than 1000 words—on this subject: "The Manifold Uses of Electricity in the Home."

Write in ink or with typewriter on only one side of paper (paper must be regular letterhead size, 8½ in. x 11 in.) Sign name, address and name of high school plainly on upper left hand corner of each sheet. Address to Electrical Prosperity Week Contest Judges, care Commonwealth Edison Company, 72 West Adams Street, Chicago. Contest closes December 1st; awards will be made and prize-winners will be announced in newspapers soon thereafter.

Act quickly so you will surely qualify for one of these valuable prizes which may be seen at our Electric Shops.

Commonwealth Edison Company
Edison Building, Adams and Clark Streets

3977

Mandel Brothers

announce for today—and as a major feature in the mid-season clearing of women's and misses' modish winter apparel—the extra special selling of

265 misses'
$25 and 27.50
winter coats
now 19.75

—small women's sizes included. The full assortment consists of coats that now are in the height of fashion—coats of zibeline, chinchilla, broadcloth, etc.; nearly all silk-lined and fur-trimmed. *Fourth floor.*

Regan's TOAST
In Sealed Cartons

Completely Satisfying

YOU will be pleased with the appearance of Regan's Toast, delighted at its delicious flavor, and surprised at the care used in making it.

The bread from which it is made is baked for the one and only purpose of being toasted.

That is why you cannot duplicate REGAN'S TOAST in your own kitchen.

It sure is good eating!

At Your Grocer's

Chicago Office:
1618 Republic Building
Phone Wabash 1747

Royal Palm

Chicago to FLORIDA
'Fast Time—Improved Service

Leave Chicago - - - - 10:05 p. m.
Sleeping car open to receive passengers at 9:15 p. m.
Arrive Chattanooga - - 4:50 p. m.
Arrive Atlanta - - - 9:50 p. m.
Arrive Jacksonville (second morning) 7:40 a. m.

The Earliest Arrival in Jacksonville

Big Four Route
Queen & Crescent Route—Southern Railway

Daily solid through train with Pullman Drawing Room sleeping cars, observation sleeping car and free reclining chair car. Comfortable tourist sleeping cars first and third Tuesdays of each month. Stop-over privileges on tourist tickets at Cincinnati, Chattanooga, (Lookout Mountain), Atlanta, Macon and all other important cities enroute.

Winter Tourist Tickets now on sale, round trip fares from Chicago, Ill., to a few points in Florida being—

Jacksonville	$44.10	Tampa	$55.70
St. Augustine	46.40	Sarasota	58.00
Palm Beach	62.60	Orlando	51.90
Miami	66.20	Fort Myers	60.80
Daytona	50.80	St. Petersburg	55.70

Attractive variable route fares including the "Land of the Sky."

For full information regarding round trip fares, sleeping car accommodations, routes, etc., call on or address

BIG FOUR TICKET OFFICE, 228 S. Clark St., CHICAGO
Phones: Wabash 4200; Automatic 589-634

QUEEN & CRESCENT ROUTE, 24-56 W. Adams Street, Chicago, Phones: Rand. 7200; Auto. 62-954
SOUTHERN RAILWAY, 24-56 W. Adams Street, Chicago, Phones: Rand. 7200, Auto. 62-954

RESORTS—FOREIGN
Ocean Travel.

UNDER THE AMERICAN FLAG
SPECIAL SAILING
To Falmouth and London
American Steamer "Finland"
580 Feet Long, 60 Feet Broad, 22,000 Tons Displ't, 12,185 Tons Reg'd
Thursday, Dec. 2, 12 NOON
From Pier 61, North River, New York
COMPANY'S OFFICE
F. C. Brown, Western Pass. Agent
14 NORTH DEARBORN STREET
Tel. Randolph 6954. Auto. 41-151

RESORTS—FOREIGN
Ocean Travel.

NORWEGIAN AMERICA LINE

New, Modern, Large Steamers
Regular direct service between New York and Bergen, Norway; Stockholm, Copenhagen, etc.; 9½ days to Bergen.
Two Christmas Excursions
To Scandinavia, "BERGENSFJORD," Nov. 27, and "KRISTIANIAFJORD," Dec. 11th. Many going; book early.
BIRGER OSLAND
Gen. Western Agent,
211-212 Marquette Building, Cor. Adams and Dearborn Streets, Chicago.

SCANDINAVIAN AMERICAN LINE

NEUTRAL FLAG
Route outside of War Zone
NORWAY
SWEDEN
DENMARK
Daily connections with all European cities.
Oscar II....Dec. 4—Frederick VIII., Dec. 8
A. E. Johnson & Co., 174 N. Dearborn St., Chicago
Phone Central 5879 and 2886.

RESORTS—FOREIGN
Ocean Travel.

BERMUDA
"40 Glorious Hours From the Tropics"
The Ideal Christmas Week Vacation
8 & 9 Days, $42.50 & Up
4 or 5 Days in Bermuda—Tours inc. all Expenses—Steamer, Hotel and Side Trips
SPECIAL SAILING S. S. "Evangeline"
UNDER AMERICAN FLAG.
Leaving midnight Friday, Dec. 24 Returning Sun., Jan. 2. Sailing from N. Y. thereafter on alternate Tues., Thurs. and Sats.
REGULAR SAILING S. S. "Bermudian"
Leaving N. Y. Wed., Dec. 22. Returning Fri., Dec. 31 Sailing from N. Y. thereafter as Wed., beg. Jan. 5
West Indies about 28 days. S. S. "GUIANA," Jan. 4 and Feb. 8. Delightful cruises.
For illustrated booklets on BERMUDA or WEST INDIES apply to Cruises S. S. Co., 32 Broadway, N. Y. Thos. Cook & Son, 18 S. Jackson Blvd., Chicago, or Any Ticket Agt.

RESORTS AND HOTELS

New Morrison Hotel
Madison and Clark Streets, Chicago
In the Heart of the Loop
THE LATEST BROADWAY SUCCESS
"Keep Smiling"
18—Musical Comedy Girls—18
Every Evening 8:30 to 10:30 and 11 to 1 in the
Boston Oyster House
New Morrison—
225 Rooms with Bath—$1.50 single, 2.50 double
180 Rooms with Bath—2.00 single, 3.00 double
90 Rooms with Bath—3.00 single, 4.00 double
Old Morrison—
140 Rooms, Run'ng Water 1.00 single
95 Rooms with Bath—1.50 single, 2.50 double
THE BEST CUP OF COFFEE IN CHICAGO is served in the Boston Grill and Boston Oyster House
The Hotel of Perfect Service
Under the personal management of HARRY C. MOIR
Morrison Hotel

RESORTS—FOREIGN
Ocean Travel.

ANCHOR LINE

ROYAL MAIL Steamships SAILING Regularly
New York and Glasgow
Transylvania, Tuscania, New Turbine 20,000 tons disp. The Large, Modern Twin-Screw Steamers Cameronia—California—Caledonia—Columbia
CAMERONIA.....DECEMBER 18
CALIFORNIA.....DECEMBER 25
TUSCANIA.....DECEMBER 21
For Books of Tours, Rates, etc., apply to ANCHOR LINE
S. E. Cor. Randolph and Dearborn Sts., Chicago
Phone Central 2981.

Briggs House
Randolph and 5th Ave., Chicago
1 Block from City Hall Square
Location Most Central
200 Modern Rooms Restaurant Facilities Unsurpassed
Rates Per Day, $1 and $1.50. With Bath, $1.50, $2 and $2.50

Largest, Finest and Fastest Vessels
SOUTH & EAST AFRICA BY UNION-CASTLE LINE
SOUTH AMERICA
The World's Fastest Cruising Castleboat
Peru-Chile EXPRESS SERVICE To and from PANAMA
16 Days New York to Callao
22 Days New York to Valparaiso
SERVICES TO Colombia & Ecuador
Also Express Services to Brazil and the Argentine
The Royal Mail Steam Packet Co.
The Union Castle Mail S. S. Co. Ltd.
The Pacific Steam Navigation Co.
The Nelson Lines
Sanderson & Son, Gen. Agts., 230 So. La Salle St., Chicago, or any Steamship Ticket Agent.

HOTEL GREEN PASADENA CALIFORNIA
Fireproof De Luxe Hotel of Southern California
Every amusement for entertainment of the guests. Now open. European and American Plans. Under the direction of Bradbury F. Cushing, General Manager. CHICAGO OFFICE, 202 RAILWAY EX. CHANGE BLDG. Tel. 7080 Harrison. EUGENE A. MILLETTE, Representative.

Laurel-in-the-Pines
LAKEWOOD
NEW JERSEY
FRANK F. SHUTE, Mgr.

Secure Your Vacation This Year
Send for booklets, rates and information about Florida, Nassau, Cuba, Panama, Jamaica, Porto Rico, Bermuda, Mexico, California, Hawaii, Japan, China, Philippines, Round the World, Europe, Egypt, Palestine, Mediterranean, Scandinavia, Russia, Alaska, Canada, Yellowstone Park, Colorado, Grand Canyon, Pacific Coast, Mexico, Panama Canal, Cruises, Tours, Independent Travel, Steamship Tickets, Railroad Tickets, Hotel Reservations, Baggage Checked Free.
RAILWAY & STEAMSHIP AGENCY

HEALTH RESORTS

SACRED HEART SANITARIUM
MILWAUKEE
Rest, quiet, recuperation and skilled medical care. For descriptive booklet address Sister Superior, Milwaukee, Wis.

RESORTS—FOREIGN
Ocean Travel.

THE OLD RELIABLE
CUNARD LINE
ESTABLISHED 1840.
CAMERONIA—Tu. Screw, 18,000 tons displ't. Sails Dec. 10—N. Y. for Liverpool and Glasgow.
SAXONIA—Twin-Screw 21,000 tons displ't. Sails Dec. 25, Jan. 22—N. Y. for Liverpool.
ORDUNA—New Tr. Screw, 22,000 tons displ't. Sails Jan. 1—N. Y. for Liverpool.
ROUND THE WORLD TOURS
For rates and further particulars apply to THE CUNARD STEAMSHIP CO., LTD.
S. E. Cor. Dearborn and Randolph Sts., Chicago
Telephone Central 2981.

French Line
EXPRESS POSTAL SERVICE
BORDEAUX—PARIS—LONDON
Southerly Route to Europe."
S. S. LA TOURAINE.....Tues., Nov. 30
S. S. ROCHAMBEAU.....Sat., Dec. 4
MAURICE W. KOZMINSKI, G. W. A.
139 N. Dearborn St. (Tel. Central 3232)

RESORTS—FOREIGN
Ocean Travel.

SOUTH AMERICA
BARBADOS, BAHIA, RIO DE JANEIRO, SANTOS, MONTEVIDEO & BUENOS AYRES.
LAMPORT & HOLT LINE
Frequent sailings from New York by new and fast (12,500 ton) passenger steamers.
For rates & particulars apply to Gen. Agts., 9 Broadway, N. Y.
J. Lewis, 104 S. Clark or any other local agent.
AMERICA

AUSTRALIA
Honolulu, Suva, New Zealand
The Palatial Passenger Steamers
R.M.S. "NIAGARA" R.M.S. "MAKURA"
(20,000 tons dis.) (13,000 tons dis.)
Sail from Vancouver, B. C., Dec. 22, Jan. 19, Feb. 16. Apply Canadian Pacific Railway, 224 So. Clark St., Chicago, Ill., or to the Canadian Australasian Royal Mail Line, 449 Seymour Street, Vancouver, B. C.

Europe Frequent sailings. Best service. DONALDSON LINE, 183 North Dearborn, Chicago.

ADVERTISE IN THE TRIBUNE.

HOLLAND AMERICA LINE
300 N. La Salle St., CHICAGO.
N. Y., LONDON Fulham ROTTERDAM
Sailing Under Neutral Flag.
Twin Screw Sailings, Carry U. S. Mail
New Amsterdam.....Dec. 11 Noon | Rotterdam.....Dec. 18
Noordam.....Dec. 21 Noon | Ryndam.....Jan. 4
FABRE LINES To Azores & Spain Naples, Italy
S. S. Roma, Dec. 7, to Horta, Azores, Funchal, Delgada, Madeira, Lisbon, Gibraltar and Barcelona.
S. S. Patria (new), Dec. 30, to Naples, Italy.
E. W. KEMPF, General Western Agt., 120 No. La Salle Street.

THE BLACK PEARL

It starts in *Tomorrow's Sunday Tribune*—the great thrilling story of *THE BLACK PEARL.* Every man and woman whose heart still thrills to the touch of real romance—whose heart still feels the wondrous charm of exquisite feminine beauty—who delights in *swift and vivid action and dangers overcome*—will want to read this story, *simply told as Mrs. Wilson Woodrow tells it.*

It is one of the most enthralling stories that this famous author, *Mrs. Wilson Woodrow,* ever wrote. It takes you out to the great, open spaces of the western desert and the mountains, where *The Black Pearl,* a wonderful vaudeville dancer with lithe figure and surpassing beauty, is resting at her father's home.

You are with her on her wild rides across the desert. You see her as she flees to the mountains to escape from a base, ignoble lover. You are with her in the little mining cabin, high up in the mountains. You are with her as she meets the outlawed bandit, with a price upon his head, who is hiding in the mountain camp. You go to the crude mountain dance hall where Pearl, with all the witchery of her wonderful art, dances for the men of the mining camp and holds them spell-bound with her beauty—*until the sheriff and his deputies burst into the hall with drawn revolvers.*

And later you are with Pearl and Seagreave, alone in a mountain hut for days, imprisoned by a mountain snow-slide. You see her father, grim and grizzled mountaineer, as he raises his stick to strike Seagreave, and Seagreave, dodging the blow, *falls headlong over the cliff.*

You simply *can't miss this story.* You *can't miss a single chapter.* *It's the kind of story you've been wishing you could find.* *IT STARTS IN*

Tomorrow's SUNDAY TRIBUNE

NOTICE TO NEWSDEALERS Be sure you have enough Sunday Tribunes on hand to supply tomorrow's enormous demand.

Everybody will want a copy. If you have not already arranged for a greatly increased supply **ORDER MORE AT ONCE**

SECTION TWO.
GENERAL NEWS,
SOCIETY, MARKET
WANT ADS.

PEACE WILL GLUT
AMERICAN SLUMS
WITH THOUSANDS

Illiterate, Unskilled, Penniless
Laborers Will Complicate
Our Problems.

BLOW TO WOMAN'S VO

This is the fourth of a series of articles by Mr. Hyde on the new problems of immigration—with special reference to Chicago—as affected by the war in Europe.

BY HENRY M. HYDE.

Peace, prosperity and high wages will the dam of war hold back the rising flo then, when the w over, a ruinous ru illiterate, pauper and degraded pe coming from sout and eastern Eur and western Asia

ing the slums of Chicago and other citi

That is what many students of imm dition predict will be the effect of t great war on the United States.

They foresee the coming of millions illiterate, unskilled, penniless labore who will undercut wages, lower the sta ard of living while increasing its co increase child labor, lengthen the hou of work, make peonage more possible a postpone for years the success of woman's movement in the United Stat

They shudder at what will happen wh the twentieth century is invaded by vast army of people who have never ri above the standards of the sixteenth c tury.

Wants Prevention Found.

They declare that now, while the wa sisting as a temporary barrier to immig tion, the people of the United States sho take some steps which will prevent foundation of democratic institutions as abject and illiterate flood of fe peasants and oriental serfs.

With the coming of peace they bel that not only will immigration f southern and eastern Europe be rene on a much greater scale, but that and swelling streams will start fro of western Asia and as far east as sia.

"We are already receiving immigr from Asiatic Turkey, Circassia, S and Arabia," wrote Prof. Edward A. of the University of Wisconsin, jus fore the war began. "An immigra has started up from Persia and condi are ripe for a heavy influx from we Asia."

"There are in southern and easter rope and western Asia," says Dr. W in the last Annals of the Academy political and Social Science, "great r wars of races and peoples only rec tapped by the ocean steamship linea one can conceive for these racial g any possible betterment in their eco condition growing out of the present If anything, it will be worse, not b and such as to increase their en tion."

Expert Sees Influx.

Even among those experts who favor the further restriction of imm tion, there is a widespread belief th end of the war will see a tremendo flux of aliens.

Miss Grace Abbott, head of the grants' Protective league in Ch looks for a large immigration fro licia. That Austrian province, p stricken before the war, has sinc fought over, burned, and devasta two great armies. Inhabited larg Poles, of which race Chicago alrea 250,000 citizens, they will be left pe and almost helpless by the war.

Doubtless tens of thousands o will be helped by friends and relat America to cross the ocean. The assistance will be welcomed is ind by the fact that already Chicago have received letters from United consuls in Galicia stating that f passage to America will be furnish

Italy to Send Thousands.

It is believed also that no matte may happen in the war the immi from Italy will be renewed on scale as soon as peace is declar 1914 more than a third of all imm —about 300,000—came from Italy a fifths of them from the overc southern toe of the Italian boot.

As for Asia, Miss Abbott has h directly that in Armenia, where the inhabitants have been mass the Turks, there is a movemen

DO

If the opening of ber of pedestrians pass it improve the business How long before t display?

In six years the nu ing show windows of

Daily Circulation, *Daily Circulation,* 6

Increase .....

The Tribun It has no c

The Ch

The Worl

Member

SECTION TWO.
GENERAL NEWS,
SOCIETY, MARKETS,
WANT ADS.

The Chicago Daily Tribune.

THE WORLD'S GREATEST NEWSPAPER

CIRCULATION
OVER 500,000 SUNDAY
OVER 300,000 DAILY

SATURDAY, NOVEMBER 27, 1915.

PEACE WILL GLUT AMERICAN SLUMS WITH THOUSANDS

Illiterate, Unskilled, Penniless Laborers Will Complicate Our Problems.

HOW TO WOMAN'S VOTE.

This is the fourth of a series of articles by Mr. Hyde on the new problems of immigration—with special reference to Chicago—as affected by the war in Europe.

BY HENRY M. HYDE.

Peace, prosperity, and high wages while the dam of war holds back the rising flood; then, when the war is over, a ruinous rush of illiterate, pauperized, and degraded peoples, coming from southern and eastern Europe and western Asia to the slums of Chicago and other cities. That is what many students of immigration predict will be the effect of the great war on the United States.

They foresee the coming of millions of illiterate, unskilled, penniless laborers, who will undercut wages, lower the standard of living while increasing its cost, foment child labor, lengthen the hours of work, make peonage more possible and postpone for years the success of the woman's movement in the United States.

They shudder at what will happen when the twentieth century is invaded by a vast army of people who have never risen above the standards of the sixteenth century.

Wants Prevention Found.

They declare that now, while the war is acting as a temporary barrier to immigration, the people of the United States should take some steps which will prevent the foundation of democratic institutions by an abject and illiterate flood of feudal peasants and oriental serfs.

With the coming of peace they believe that not only will immigration from southern and eastern Europe be renewed on a much greater scale, but that new and swelling streams will start from all of western Asia and as far east as Persia.

"We are already receiving immigrants from Asiatic Turkey, Circassia, Syria, and Arabia," wrote Prof. Edward A. Ross of the University of Wisconsin, just before the war began. "An immigration has started up from Persia and conditions are ripe for a heavy influx from western Asia."

"There are in southern and eastern Europe and western Asia," says Dr. Warne in the last Annals of the Academy of Political and Social Science, "great reservoirs of races and peoples only recently tapped by the ocean steamship lines. No one can conceive for these racial groups any possible betterment in their economic condition growing out of the present war. If anything, it will be worse, not better, and such as to increase their emigration."

Expert Sees Influx.

Even among those experts who do not favor the further restriction of immigration, there is a widespread belief that the end of the war will see a tremendous influx of aliens.

Miss Grace Abbott, head of the Immigrants' Protective league in Chicago, looks for a large immigration from Galicia. That Austrian province, poverty stricken before the war, has since been fought over, burned, and devastated by two great armies. Inhabited largely by Poles, of which race Chicago already has 250,000 citizens, they will be left penniless and almost helpless by the war.

Deathless tens of thousands of them will be helped by friends and relatives in America to cross the ocean. That such assistance will be welcomed is indicated by the fact that already Chicago Poles have received letters from United States consuls in Galicia stating that for $100 passage to America will be furnished.

Italy to Send Thousands.

It is believed also that no matter what may happen in the war the immigration from Italy will be renewed on a large scale as soon as peace is declared. In 1913 more than a third of all immigrants—about 300,000—came from Italy and fourfifths of them from the overcrowded southern toe of the Italian boot.

As for Asia, Miss Abbott has heard indirectly that in Armenia, where many of the inhabitants have been massacred by the Turks, there is a movement under way for the survivors to seek refuge in the United States. Already there are more than 50,000 Armenians in this country, nearly half of whom came in during the last two years before the war.

Experts point out also that peace will release scores of great ocean liners which are now busy carrying soldiers and munitions of war. To the steamship companies the transportation of immigrants has been for years one of the most profitable features of their business. Their glowing circulars and glib tongued agents have been responsible for much of the more or less undesirable immigration in the past. Free from war duty, they will certainly start at once to build up again their immigration business. No matter what the nations of Europe may do to keep their people at home, the steamship managers will do their utmost to fill the steerage of their ships with living freight.

Out of Dardanelles.

Before the war at least one of the Atlantic lines had made arrangements to run ships through the Dardanelles and Bosporus into Black sea ports, where immigrants both from southeastern Europe and western Asia can be loaded.

Whatever the future may hold—and no man can be certain—is not this the time while things are at a standstill for the people of the United States to take stock of the immigration situation?

Is the United States to remain an open refuge for the poor and oppressed of every nation—with the exception of the Chinese? Or does the welfare of the people of the United States—and of democratic institutions—demand that further restrictions be placed on immigration?

Notice!

To all public spirited men who may be solicited for money to support a club for newspaper men:

Another enterprise, purporting to aim at the benefit of the "newspaper boys," so called, is under way. It is called the Pen club and in numerous cases newspaper men's names have been used without their authority, in begging money.

"The Tribune" has heard from various business men that they have been solicited to contribute sums of from $100 to $500 for "life memberships." The solicitations have been made by individuals who have shown fictitious lists of "charter members" and have intimated that it would be pleasing to the "newspaper boys" if men of wealth would contribute to the Pen club.

The "life membership" method of getting money for enterprises ostensibly in the interest of newspaper men is almost as common as the "book of cartoons" project.

Employes of "The Tribune" whose names have been used by the Pen club without authority wish it made clear that they will have nothing to do with the enterprise.

WILL HONEST MAN STEP UP AND SHAME CAR CONDUCTOR?

Woman Who Lost Wages on Trolley Says It Was Handed In but Kept by Employe.

PERSONAL—Will the gentleman who—Wait a minute.

On Nov. 12 Mrs. B. Williams, 123 East Ohio street, was going downtown on a State street car. When she arrived at State and Madison streets she missed her purse. It contained her week's wages.

She was told by a friend that it had been picked up and handed to the conductor of the car. She inquired of the "lost and found" departments of the street railway company, but got nothing.

Now then—

Will the man who handed the purse to the conductor please step forward and identify that conductor? Mrs. Williams needs the money just as much as he does, and, besides, it belongs to her.

HUNGRY MAN ROBS GIRL.

Takes Basket of Groceries from Telephone Operator but Leaves $10 in Handbag.

A big, hungry man attacked and robbed Miss Edna L. Enk, 6150 South Rockwell street, a telephone operator, last night and stole her basket of groceries. Miss Enk was unconscious for several minutes. When she revived her basket of groceries was gone, but $10 in her handbag was not taken.

LEFT CHOIR LOFT TO SING IN CAFE; NOW CAST ASIDE

Wife of North Side Restaurateur Says Rival Has Stolen Love of Husband.

HELPED HIM BUILD BUSINESS.

When Mrs. Ida Moeller received a bill for goods bought by another woman, whom she charges her husband has been supporting while neglecting her, she brought suit for separate maintenance and the custody of her two boys.

Mrs. Sarah B. Marshall of 4623 Racine avenue, named as the co-respondent in the bill filed by Mrs. Moeller yesterday, was herself the plaintiff in a divorce suit against John B. Marshall, a commercial traveler, last July. She alleged that she had been supplanted in her husband's affections by another woman. Now she is accused of supplanting Mrs. Moeller in the affections of Joseph G. Moeller, a well known restaurateur of the north side.

Charges Attempt on Life.

Mrs. Moeller charges, according to the bill, that her husband has used abusive language to her and on one occasion ordered her out of his bowling alley and struck her, discharging the contents of a seltzer bottle in her face. She alleges that he hired men to put her out of the way in 1911, when he sent her to Fox Lake, Ill. These men, she charges, tried to upset the boat in which she was rowing. Her husband, she avers, swore at her when she returned to Chicago, saying, "Damn you, I thought I was rid of you; but no such luck for me."

Receives Rival's Bills.

Mrs. Moeller told THE TRIBUNE last night that her husband has refused to live with her for a year. She averred that he induced her to move to 5525 Glenwood, so that she would be spared the embarrassment of seeing him carry parcels and presents to Mrs. Marshall, who lived in the next block. She alleged that he is paying Mrs. Marshall's bills, while not giving her enough to support herself and her children at her home, 1220 Foster avenue. She recently received a bill for goods for Mrs. Marshall, she said.

Left Choir for Cafe.

"I was married to him sixteen years ago," she said. "My father set him up in the restaurant business at 5100 Broadway, and we were the first people to cater to automobile parties. I left my position in a church choir to cook for him in his restaurant, and I sang songs for the patrons. Now he wants a woman of a different type, for he no longer needs help to establish his business."

If Mrs. Moeller's suit is granted she will support herself and her children by means of her singing, she said:

Joseph G. Moeller, her husband, is proprietor of Miller's cafe, Broadway and Carmen avenue. He refused to discuss the case.

SEES NINE FOOT SNAKE; NOPE, HADN'T HAD A DRINK.

Garage Employe and Firemen Try to Kill Reptile, but It Eludes Them, Leaving Skin.

John Neylor, who works in the garage of the Chicago Automobile company at 501 Plymouth place, counted on his fingers the number of drinks he has had in the last week. Then he knew it couldn't be anything but real, and he took a broomstick and prepared to belabor the nine foot snake that was dangling in front of the basement window.

Before he got in a blow the snake curled itself up somewhere between the galvanized iron ceiling and the true ceiling. Then he called the fire department.

The firemen almost had the snake once, but it kept on wriggling farther and farther in.

It is thought the snake escaped from one of the South state street shows. To prove he wasn't just imagining his snake Neylor exhibited the snake's old skin, which the firemen found. It was broken off, but the seven feet of it that was left intact was shed by some snake, believe John Neylor.

AGED MAN CHEATS DEATH.

"Father" George Yule of Kenosha, Struck by Engine on Trestle, Clings to Rail Until Rescued.

Kenosha, Wis., Nov. 26.—[Special.]—"Father" George Yule, 91 years of age and dean of the wealthy manufacturers of Kenosha, had unusual cause for thanksgiving on Thursday. During the afternoon he was struck by a switch engine on a trestle in the yards of the Bain Wagon company, of which he is the president.

He was thrown to the edge of the trestle, but managed to get hold of the railing and hung on until he was rescued by members of the switching crew. Although severely bruised and suffering considerably from the shock of the accident, Mr. Yule was at his desk this morning.

"It was a close call for me and I was to blame myself," was his comment.

QDOR "BOMBS" UNDER FIRE.

Grand Jury Investigates Weapon Used Against Movies Under Union Ban.

The November grand jury, in its investigation of labor troubles, has turned its attention to "stink bombs," according to the announcement of Assistant State's Attorney Charles Center Case. This phase of the inquisition involves the Moving Picture Operators' union. Indictments for malicious mischief will be if there is sufficient evidence.

DOUBLED

If the opening of a new improvement *doubled* the number of pedestrians passing a shop window, how much would it improve the business of the shop?

How long before the owner would increase his window display?

In six years the number of people passing the advertising show windows of The Tribune have more than doubled.

Daily Circulation, month of December, 1909—174,074
Daily Circulation, 6 mos. ending Sept. 30, 1915—354,520
Increase 180,446

The Tribune is bought solely to read.
It has no coupon or premium circulation.

The Chicago Tribune

The World's Greatest Newspaper
(Trade Mark Registered)
Member Audit Bureau of Circulations

We Have with Us Today, Mr. Edaphosaurus—

Who Has Arrived from Texas with a Message Thousands of Years Old

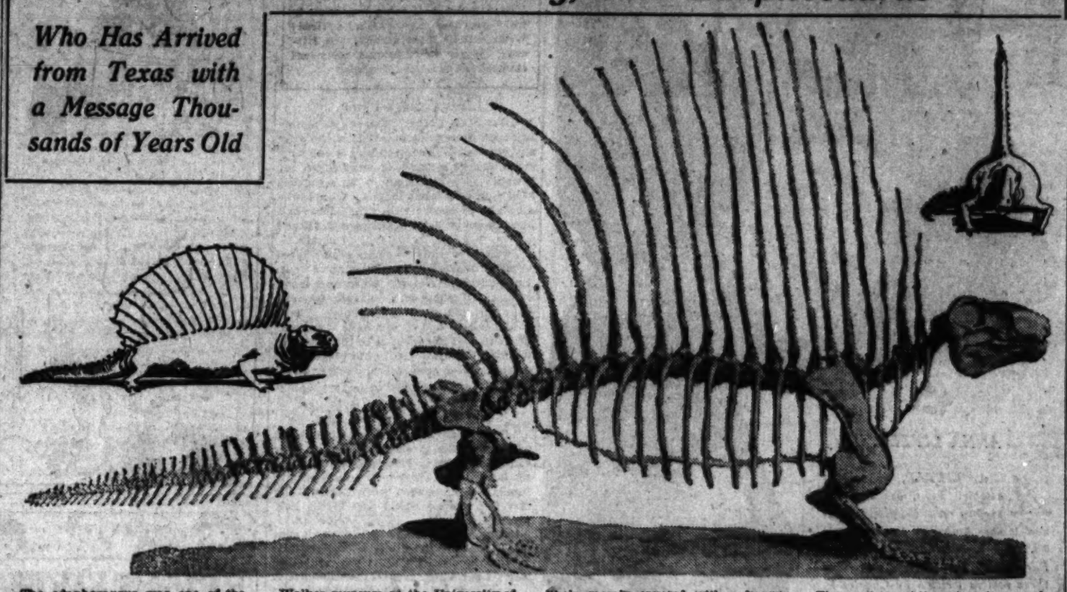

The edaphosaurus was one of the first of land animals. Thousands of years ago, during the carboniferous period, he used to slink through the swamps of what is now Texas. Yesterday the most complete skeleton of the reptile was placed on exhibition in Walker museum at the University of Chicago.

Paul Miller, assistant to Prof. Williston of the department of paleontology, found the specimen in Texas. The skeleton is about six feet long and four feet high. Its back is mounted with a crest of elongated spears, the use of which is not known. They were most likely merely covered with a heavy skin, and might have served for protection.

The edaphosaurus was an early form of crocodile. In present reptiles the spears have almost entirely disappeared. Edaphosauri lived on shell fish and inhabited swamps and marshes.

The specimen at the university was almost entirely complete when found. Only a few bones were missing, and these have been reproduced in plaster. The skull has not been incorporated in the specimen, being mounted in an independent case for purposes of closer study. A plaster reproduction is substituted in the mounted skeleton.

ERBSTEIN CALLS ALD. LINK LIAR

Councilman Comes Back with "You're a Crook" in Meeting.

Attorney Charles E. Erbstein and Ald. Frank J. Link yesterday livened up a meeting of the council committee on buildings during consideration of an ordinance permitting the display of noninflammable motion picture films in schools and churches.

"This ordinance was considered under lobby influence—a secret lobby," asserted Erbstein, who represented the moving picture operators' union. "I have evidence of a lobby and if this ordinance comes up in the council Monday night I'll be on hand with that evidence."

Ald. Link Objects.

"I object to all this," protested Link. "This lawyer seems to be singling me out. I resent his attitude. He has no right to talk that way here."

"I have a right," answered Erbstein.

"Get out of here or I'll put you out," said the alderman.

"If you get fresh with me I'll punch you between the eyes."

"You're a crook."

"You're a liar."

"These charges are serious," said Ald. John C. Kennedy. "It is being charged here that money was used in favor of this ordinance."

"I didn't say money," said Erbstein. "I said secret lobby. You know what 'secret lobby' is?"

Erbstein Is Repudiated.

Ald. A. A. McCormick objected to Erbstein's continued presence in the room and B. C. Dillon, representing the Chicago Federation of Labor, said that his organization was not "implicated" in the lawyer's remarks and did not indorse them.

"Then I withdraw as the representative of the federation," announced Erbstein, and left the room.

If the film ordinance is passed the machines using the film may be operated by inexperienced persons, and the operators' union opposes it on that ground. Although the underwriters' laboratories' experts hold that the film is no more dangerous than ordinary paper, the operators contend its smoldering might cause a panic. Demonstrations will be made next Friday.

PETER GENTLEMAN IS HELD.

Brother of Slain "Dutch" Caught with Revolver and Mysterious Grip.

Peter Gentleman of 4800 South Union avenue, a brother of "Dutch" Gentleman, who was shot by "Moss" Enright three years ago, was arrested yesterday after a chase at Forty-third street and Indiana avenue. Gentleman and two other men with a large satchel disappeared in a railway and reappeared without it. The police were unable to find the grip. Gentleman had a revolver.

WET INJUNCTIONS DENIED.

United States Judge Refuses to Interfere in "Soft Drink" Plea of 22 Saloonkeepers.

Judge Carpenter, in the United States District court, yesterday dismissed the petition of twenty-two saloonkeepers for an injunction to restrain the city from refusing permission to open saloons on Sunday for the sale of cigars, tobacco, and "soft" drinks. He held the federal courts have no jurisdiction to interfere with city and state authorities in enforcing the Sunday closing law.

HALF HOLIDAY FOR U. S. MEN SATURDAY

The following notice was given out yesterday in the federal building:

In order to comply with the state law, which makes every Saturday afternoon a legal holiday, on and after Dec. 4, 1915, the custom house, appraiser's stores, and bonded warehouses will close Saturdays at 12 o'clock noon.

No merchandise will be delivered to cartmen at railroad, express, or vessel terminals, bonded warehouses, or importers' premises on Saturdays later than will enable the cartmen to reach the appraiser's stores or bonded warehouses in time to be unloaded by 12 o'clock.

RYANS MCNEILL,
Collector of Customs.

CITY OF WAUKEGAN BROKE; MAYOR ASKS ACCOUNTING.

Commission Form of Government Is Blamed for Plunging Town Into Debt.

Waukegan is broke.

The commission form of government is blamed for plunging the city into debt and Mayor W. W. Pearce has filed a bill in the Circuit court asking that Commissioners E. V. Orvis, J. J. Dietmeyr, and George N. Powell be required to give an accounting of the funds appropriated for their departments and that City Clerk James H. Marseilles be asked by the court to show why the money appropriated for the sinking fund of the city was not so used.

The mayor has filed the bill in order to obtain a definite statement as to the amount of the city's outstanding indebtedness, the amount of money on hand, and just what is the 5 per cent to which the city may incur indebtedness by bond issue.

It is stated that during the four years the city has been under the commission form of government the indebtedness was largely increased and that the unpaid claims now aggregate about $120,000, in addition to the bonded indebtedness. It is said in the bill that the city is now without funds to pay all these claims and that the police and firemen's appropriation would soon be exhausted.

WOMEN KIN, FAR APART, VICTIMS OF LIKE ACCIDENTS.

Mrs. Ellen Terry Cooley, 85, Run Down in Chicago, Hears of Mishap to Relative in San Francisco.

Mrs. Ellen Terry Cooley, 85 years old, was run over Wednesday evening at Chicago avenue and Dearborn street when attempting to cross the street. A horse driven by Tony Weyland knocked her down and kicked her so that her spine was dislocated, her pelvis broken and she was injured internally.

She was taken to the home of her nephew, C. H. Frost, 805 North Dearborn street. Yesterday, on the advice of her surgeon, Dr. Frank W. Lambden, she was removed to the German hospital.

As she was being taken out on a stretcher Mr. Frost received a telegram addressed to her, announcing that Mrs. E. H. Hart, her sister-in-law, had been run over and injured in almost an identical way in San Francisco.

Mrs. Cooley is said to be wealthy, owning large areas of fruit lands in Washington. Her home is Wenatchee, Wash. Her first husband, G. W. Terry, was a map manufacturer in Chicago at the time of the great fire.

LAKE LINE IS UNDECIDED.

Question as to Where Edge of Michigan Is Left Unanswered by Judge in Damage Suit.

The question as to where the edge of Lake Michigan is remains undecided.

Judge John R. Newcomer of the Municipal court took it under advisement a week ago when attorneys for Julius Sternheim of 821 Wellington avenue raised the point in their contest of a suit brought by Julian Malmin, who had been run down and injured by Sternheim's motor boat outside the life lines at Wilson beach.

The court ruled that it didn't make any difference in this particular case and awarded Malmin a judgment of $300.

WOMAN CAUSES POLITICAL STEW AND JURY INQUIRY.

Wheaton All Stirred Up by Case of Official and His Ex-Clerk, a Widow.

Wheaton, Ill., Nov. 26.—[Special.]—A political fight with a woman as its cause came to a head today when a special grand jury began to peer into the actions of the county board of supervisors. The woman is Mrs. Anna Pappenguth, a widow of 35 years, who was employed in the office of Circuit Clerk George Thoma.

Mrs. Pappenguth is now living in Chicago, it is said.

The trouble began when some Elmhurst women asked that Mrs. Pappenguth be discharged. Several supervisors told Thoma his name had been linked with that of Mrs. Pappenguth. He retorted: "It is none of your business."

A detective was then placed on the trail of Mr. Thoma and Mrs. Pappenguth, and following his report the supervisors adopted a resolution forbidding the employment of women or girls.

The board cut off an appropriation of $800 it had made Mr. Thoma for clerk hire and criticized him for dividing his time between a private office in Chicago and "his office of public trust" in Wheaton.

In retaliation, Thoma declared the board had done things with county money that would not stand the light of day and suggested an investigation by a grand jury.

ACQUAINTED BY CHANCE: MEET HALF WAY TO WED.

New York Lawyer and Denver Woman Come to Chicago as Culmination of Door Bell Romance.

Chance proved a big factor when George Jacobs, a New York lawyer, found Miss Josephine Hepner of Denver, Col. Mr. Jacobs was on his way to the Panama-Pacific exposition last August when he stopped off in Denver. His friends in New York had given him the address of a young woman they thought might strike his fancy.

Mr. Jacobs set out to find the house, but Denver proved too much of a puzzle. No policeman was in sight to direct him, so he rang the bell at 2003 Franklin street. A young woman came to the door, and Mr. Jacobs forgot the number he was looking for. They will be married tomorrow.

"I have my parents' consent," said Miss Hepner last night at the Hotel Strand. "Mr. Jacobs couldn't get away from his practice in New York for long; so we each decided to come half way. No, I don't know the name of the young woman Mr. Jacobs was looking for. My father is a druggist, and maybe I learned from him to be nice to strangers who ask questions about the neighborhood."

A STORY OF A "WANT AD."

Pencil Plant, Involved in Leo Frank Case, for Sale Because of "Local Conditions."

Do you scan the want ad columns of THE TRIBUNE? Lurking in them you often may find a little "life story." This morning there appears an offering for sale of the machinery and equipment of the National Pencil Company of Atlanta, Ga. The desire to sell is ascribed to "certain local conditions."

Does the name of the company bestir your recollection? It was in its plant that Mary Phagan was murdered. Leo Frank, superintendent of the plant, was convicted and sentenced to death for the crime. Then came the commutation of sentence and its sequel of mob violence and lynching.

Now "local conditions" compel the sale of the plant by its owners, who had employed Frank. Once again a little "want ad" carries its own story.

'PHONE' MAN CHOKES WOMAN

Princeton Avenue Resident Says Fake Collector Hit Her on Head with Flatiron.

Mrs. Alice McCormick of 6208 Princeton avenue was attacked and choked yesterday by a man who represented himself as a telephone collector. She said he grasped her by the throat and struck her on the forehead with a flatiron. Neighbors rushed to Mrs. McCormick's flat as the man fled.

WAITERS REFUTE HALPIN'S DENIAL

Tell of Presence in Cafe of the Police Official and Clairvoyants.

Despite the denials of John J. Halpin, former captain of detectives, that he ever met "Barney" Bertsche or "Jimmy" Ryan in the Lambs' cafe, where he is alleged to have been "slipped" a bribe, waiters from that Rialto gathering place testified yesterday that all three often ate there and as often spoke to each other and seemed on friendly terms.

Ryan, the clairvoyant, and Bertsche, the "fixer" and go-between for the clairvoyants and the detectives both have testified to meetings in the Lambs'. Halpin had denied that he ever met either Ryan or Bertsche in that cafe.

Tells of Soliciting Advertising.

John Glendenning, an advertising solicitor for the Chicago Examiner, testified that he knew all the clairvoyants mentioned in the trial and that he became acquainted with them when he went to their places to solicit advertising.

Mr. Glendenning's testimony brought out that the clairvoyants worked in Chicago at the time and places already testified to by Bertsche and James Ryan.

"Do you know Walter O'Brien?" Assistant State's Attorney Johnston asked Mr. Glendenning.

"Yes, sir."

"When did you first meet him?"

"In the early part of 1912 in the Examiner office."

"Wha. was your conversation about?"

"It was about the clairvoyants. Harry Waite, Prof. C. T. Crane, James and Frank Ryan."

Mr. Northup endeavored in the cross examination to introduce an advertisement published in the Chicago Examiner Jan. 12, 1913.

"I am endeavoring to show the discreditability of the witness' testimony," he said, when Judge Baldwin refused to allow it.

Gets Order from Gleason.

Detective Sergt. Joseph E. Pazak said that after he had been given warrants sworn out against John Howe, David H. Rose, and George Ross by Edwin Chibi, who said he was the victim of these men, operating as clairvoyants at 1128 and 1216 Michigan avenue, he was ordered by Lieut. Gleason to turn the Ross warrants over to Detectives Carmody and O'Brien.

Charles H. Trimball, Municipal court clerk, identified the files of the cases against the Rosses, and S. R. Wharton, assistant paymaster of the city of Chicago, testified that the notation on the warrants, "Cannot be found," Carmody and O'Brien," was in O'Brien's writing.

Otto Runsler, who formerly was a waiter in the Lambs' café, said he often saw Bertsche and Ryan speak to Halpin, who always dined at a rear table.

"Once," he testified, "Bertsche went over and talked to the captain for a half hour, and I had to go over and tell him his dinner was ready."

Tells of Cafe Meeting.

Frank Marx, captain of waiters in the café, testified that he had seen Ryan shake hands with Halpin. Ryan already has testified concerning the "mitting" of money.

John Ellison quoted an officer at the detective bureau as saying, "You've been skinned," when he went to complain that he (Ellison) had been swindled out of $1,000 by Frank Ryan.

"O'Brien told me it wasn't any use to swear out a warrant," said Ellison. "He said he would write a letter to the corporation. But I never got my money."

Jacob Strouse, 1507 Warren avenue, identified the Ryans' "red book," which he said had been written by him in part at the dictation of Frank Ryan.

BOY BEATEN BY A GANG.

Youth's Skull Fractured by Men Thought to Be Striking Garment Workers.

A youth believed to be Hyman Budin, 19 years old, 1715 South Morgan street, is in a serious condition in the county hospital with a skull fracture, inflicted in an attack made on him last night by a gang of men believed to be striking garment workers at Twelfth and Throop streets.

ORDER TO OUST GLEASON READY; COFFIN ABSENT

Civil Service Head's Failure to Show Up Delays Police Official's Suspension.

WOMAN ENTERS INQUIRY.

President Percy B. Coffin of the city civil service commission left the city hall about 2 o'clock yesterday and did not return throughout the afternoon.

The absence of Mr. Coffin, it is declared, was the only thing that prevented the suspension of Capt. James Gleason of the Austin station and possibly Capt. Matthew Zimmer of the Fillmore station. Commissioner Joseph P. Geary, who has been conducting the "slush" fund inquiry, waited till 6:30 o'clock for the return of Capt. Coffin. He had the orders for the suspension of the police officials ready to dispatch to Chief Healey, but he could not act without the O. K. of the president of the commission.

Reports of Discord.

The situation gave rise to reports that there is not entire harmony between Capt. Coffin and Mr. Geary. It was surmised that Capt. Coffin was inclined to "hold back." Mr. Geary, acting with the advice of State's Attorney Hoyne, has been the driving force of the investigation.

The latest angle to be developed by Commissioner Geary is that part of the fund was used for other purposes than for employing counsel to defend O'Brien, Halpin, and Tobin. The commission has been informed that the salary of a woman detective came out of the fund. This woman is said to have been "planted" in the Bradley hotel for the purpose of "getting a line" on Jimmie Ryan, the clairvoyant, witness for State's Attorney Hoyne.

Cafe Owners to Be Questioned.

The café owners who are supposed to have been levied upon for the O'Brien fund in the South Clark street district have not yet been questioned by the commission. Witnesses have stated the following made contributions:

Charles West, 539 South State street.

Andy Craig, former proprietor of the German Village.

Dave Lewissohn, proprietor of the Congress café.

The levies on saloonkeepers, it is declared, were made both in the loop and in the South Clark street district. So far the testimony is that only $300 was collected by and from members of the detective bureau, but the commission is of the opinion that at least five times that amount was taken up.

Charge Against Gleason.

The suspension of Capt. Gleason may be ordered today. The charge is that while chief of police he sanctioned the collection of the defense funds. He himself contributed $100 to the fund for former Chief of Detectives John J. Halpin. Capt. Zimmer, who is also slated for suspension, admitted taking up a collection of $112. Lieut. John Martin, "No. 2" in command of West Thirteenth station, told Maj. James Miles, who is assisting in the investigation, that he got $50 from the men in his station.

Corporation Counsel Ettleson gave the commission an opinion that the commission could prefer charges against Capt. Gleason, although the alleged offense was committed while he was technically on a leave of absence from the classified service. Capt. Gleason's name was not mentioned in the opinion.

QUACK EYE DOCTORS TO GO AFTER FIRST OF THE YEAR.

New Law Will Drive the "Lettered Card" Man Without Diploma Out of Business.

Another quack will disappear from Illinois on the new year. He is the man who sells defective eyeglasses. He has never attended a medical or optometry school. He uses a card bearing letters graduated in size. The purchaser is given glasses with lenses of varying strength until he is able to read the smaller type. In most cases the glasses cause rather than correct sight defects.

About 400 of these quack opticians in the state—the majority in Chicago—will be put out of business by a new law which went into effect last July, but which gave six months in which to comply with it. Under it opticians must be graduates of a school of optometry before they are eligible to take the state examination. Those who are graduates of an approved school and who have been in business for at least three years in the state are exempt from the examination.

According to Dr. Earl J. Brown, who spoke before the Chicago Optometrical society last night at the Hotel Sherman, 1,600 have applied for exemption.

IS CITIZEN NOW, ALL RIGHT.

Miss Nellie Shannon, Who Was Mistaken for Years, Has Things Fixed Up by Judge.

Miss Nellie Mary Shannon, who for twenty-three years was a nurse in the Cook county hospital, was naturalized by Judge Victor P. Arnold yesterday. She was given her citizenship through a special act of congress, which provides that any person who has labored under the impression that he was a citizen and who has in good faith exercised the rights of a citizen, may be made a citizen without the formality of taking out first papers.

Miss Shannon came to Chicago from Queenstown, Ireland, when she was 10 years old, and grew up under the belief she would become a citizen upon reaching the age of maturity.

Forty-five other aliens, from Russia, England, Switzerland, Sweden, Bulgaria, and Austria, were given final papers.

KODAK

FLICKERINGS from FILM LAND

Many Changes in Loop Pictureland.

BY KITTY KELLY.

IT is a busy week end in loop pictureland, with program changes at all of the theaters.

The most significant change is that at the Studebaker, being a matter of manner as well as of content. For the days of two performances per at the $2 down rate appear to be as vanished as snow in July. Beginning on Monday the house reverts to Jones, Linick & Schaefer management, which introduces the performance continuous from 11 to 11. "Two bits" will be the maximum price prevailing during the evening, while in the afternoon it will share the scale with 15 cents. The regular Triangle program is planned for, though this week will see only one feature, Ince's "The Edge of the Abyss," with Mary Boland, and the Keystone "The Great Vacuum Robbery," containing Charles Murray.

The other Triangle picture, "The Pendentes" (Fine Arts) met censorial skepticism on the ground of being sacrilegious to the point of eliminating what J., L. & S. counted most valuable parts. This action, taken with the fact that the picture might not be pleasing to certain sects, decided them to omit it from this week's showing.

To the Ziegfeld today come two pictures widely heralded in advance, each as being something unusual. "The Gentleman from Indiana," with Dustin Farnum, is of special interest. Besides being the picturization of one of our best loved stories, because it is the introductory product of the new Pallas company, releasing through Paramount. Much has been projected in advance by inspired press agents in regard to the excellence of this picture, whose debut is now awaited with interest.

Besides it there is Essanay's "The Raven," with Henry Walthall having more complete chance at his Poesque characterization than was provided by "The Avenging Conscience," the Griffith feature inspired by Poe, in which the player achieved so effectively. Much has been promised in advance for this production, too.

The Strand this morning for the kiddies' party has "Goldie Locks and the Three Bears," "The Little Shepherd," another fairy tale, and "Consul," a monkey comedy. The delectable "Chimmie Fadden" picture runs out today, with a magic combination coming tomorrow in the way of Mark Twain's "The Prince and the Pauper," with Marguerite Clark. This is Mark Twain's first appearance in filmland, though according to recent announcements he is to have many more through an arrangement the Lasky company has which gives it exclusive right to filming all of his works from "Huckleberry Finn" to "Innocents Abroad."

A feature company new to the week run enters the loop lists with the advent of the Fox program at the La Salle tomorrow. "Damaged Goods" closes there today, to be succeeded by the Fox production of "The Galley Slave," with Theda Bara doing the leading lady rôle. You can have a movie breakfast here if so desired, the continuous performance beginning at 9 in the morning and reeling along till 11 in the evening.

At the Orpheum tomorrow and Monday "Madame Butterfly," with Mary Pickford, will hold the screen, the remainder of the week being devoted to William Farnum in "The Broken Law" on Tuesday, "The Losing Game" on Wednesday, "Body and Soul" with Florence Rockwell on Thursday, "The Taint" on Friday, and "Life's Pitfalls" on Saturday.

"The Battle Cry of Peace" closes its six weeks' run at the Olympic today and goes immediately into V. I. S. E. service for outlying theaters. In its place in the loop comes another big war thing, war as it is, according to the American Correspondent Film company, which collected the views from Europe's battle fronts, called "The Warring Millions." The performance will be continuous.

"The Birth of a Nation" hasn't a notion of leaving the Colonial. It continues as the only two a day at $2 down motion picture attraction.

ANNA LITTLE.

ANNA LITTLE, champion cowgirl lady as well as society bud in filmland, is now a new American leading woman. She is heroine in the "Buck Parvin and the Movies" series of three reelers written by Charles E. Van Loan and pictured by the Flying A company. Miss Little came from the Universal, and before that she was with the New York Motion Picture company.

Doris Blake Says

"Jealousy is a state of mind pure and simple—mostly simple."

Do you know a real love story—one that is stranger than fiction? It is the IDEA that is wanted. No attention will be paid to literary style. "The Tribune" will pay $5 for every story published. Manuscripts will not be returned. Address Doris Blake, "The Tribune," Chicago.

Have you a perplexing love affair in which you need the counsel of a friend? Write to Doris Blake, care of "The Tribune." If you wish a personal reply send stamped and addressed envelope.

Likes Chum's Chum.

"Dear Miss Blake: We are two chums and have been going out with two fellows, also chums. I like my chum's friend very much, and he seems to encourage me, but I would like your opinion, as my chum likes him very much indeed. Would it be all right to go out with this fellow, as I like him much better than my own friend?

"PINEY."

"'Twas ever thus: woman seems fated never to live down the reputation of "cutting out her sister" when the mood strikes. Of whom are you really fondest, your girl chum or this fellow? That's the question, and if you have it in your heart to hurt her feelings to the extent of "taking her beau" I'll not be responsible, neither will I give advice in either direction.

She Wants Married Life.

"Dear Miss Blake: I am a girl of 23 and would like to make a nice home for some young man. I can do housework of all kinds, and am working in a private family. I have been with them for the last five years. Could you kindly help me?" LONESOME."

Seems strange that a girl with all your qualifications hasn't found the right man as yet. Somebody must be powerful slow. Sorry I can't help you out more definitely. I suppose you go to church and belong to some church organization; if not, then that's the first thing to do.

PERFECTLY SIMPLE.

BRIGHT SAYINGS of CHILDREN

"The Tribune" will pay $1 for each childish saying printed. The stories may be sent in either by children or their parents. The only condition is the story told must never have been printed in any magazine or paper. It is not possible to acknowledge or return unavailable contributions. Address bright sayings to Aunty Boo, "Tribune," Chicago.

My nephew Oscar was spending the afternoon with me, and when the time came for his uncle to come home I told him to hide, saying, "When uncle comes in I will tell him that a little gentleman is here and we will see if he can guess who it is," to which he replied, "If you say a little gentleman is here he will know right away it is Oscar." MRS. I. H. K.

Emma insisted upon going to town with her mother and aunt. They strongly impressed upon her that she would have to walk, as she was too heavy to carry. She faithfully promised to do this. When they had walked about five blocks she looked up at them and said: "Nobody ain't got nuffin' in thefr arms." H. J.

According to John, visiting was the most tiresome thing ever. When he had been at his Aunt Kate's only three hours, and during that time had been asked for the thirtieth time his name, age, how big he was, etc., he felt he had come to the end of the rope and wanted to go home. He knew he must not offend the women, so, taking his cap, he burst out with, "O, dear, I dess I hafta go home now 'cause I fordot how my ma looks." E. S.

Fashions from London

A putty colored duvetyn and seal musquash.

LONDON.—[Special Correspondence.]—Fascinating coats are made these days for outdoor wear of rough, blanketlike cloth and with a border on them of striped or Roman plaid pattern. With these coats, of course, is worn the ubiquitous scarf, in nearly every material imaginable. They are offered in wool materials with even borders and of heavy cloths with worsted embroidery. Then, also, they come in glove silk and in smooth silk, in quiet colors and in gay colors.

Women over here are not spending much time making these scarfs for Christmas gifts, but for the woman in the states, whose heart is not in the war, they are invaluable holiday accessories.

The ones with scarf ends, which are the simplest things in the world to make, also are popular. Sometimes a band of fur edges them.

ENRICO TRAMONTI
WORLD-FAMOUS HARPIST
SOLOIST—This Evening with the
Chicago Symphony Orchestra
ORCHESTRA HALL
November 27th—8:05 P. M.
Tramonti Uses The
Lyon & Healy Harp

MARION HARLAND'S HELPING HAND

by Marion Harland

Offers Quilt Patterns.

"AS I received enough pieces to finish my quilts, I want to thank you and the Corner. I received pieces from Mrs. A. B., Mrs. J. A. A., and Mrs. W. If any reader wishes quilt patterns, I will send some. They are the fern quilt patterns and the openwork box pattern. Success to the Corner! MRS. W. M."

It is with genuine satisfaction we record the completion of the quilt for which we supplied the materials. Thank you for notifying us of the fact and for letting us know from whom you received contributions. We are still more grateful for the proposition to donate quilt patterns to sister craftswomen. We hold your address. The Corner cannot fall short of success while you and your congeners work with us.

This Gift a Mighty Lift.

"I wish to thank you and Miss Lillian S., also the Corner, for the chiffonier. It surely is a nice one, and I can put my clean clothes away now! I should have written sooner, but I have been so busy I could not find time. HELEN P."

We felt in asking for the chiffonier that we were hardly likely to hear again from the petition. Blessings upon the woman who lent kindly heed to the appeal of our toiling member! She is a wage earner in deed as in word, and the gift is a mighty lift to her. I hope Lillian S. comprehends to the full how worthily her bounty was bestowed.

Useful to Somebody.

"I have a new pair of arch supporters for a size 4½ or 5 shoe which I shall be glad to give to any one needing them. Possibly some one will be glad to get such an article. There are so many odd requests appearing in your Corner that you may be asked for old pictures. If so, I may help out a little. There are a few around the house, some framed, others just colored lithographs. I will be pleased to send them. It seems wicked to allow anything to accumulate when it might be of use or give pleasure to others. Through your Corner I have been able to dispose of a few pieces of patchwork, garments, etc., in the past, and only wish I had more to pass along. With this go best wishes for the continued success of the Corner. L. R. W."

Requests for pictures, new and old, are too frequent to be rated as odd. Yours will be joyfully called for by girls who cannot buy decorations for their rooms and shut-ins whose eyes weary and whose hearts sicken of blank walls. I grieve to add that the arch supporters will probably be acceptable, too. I wish I could think they would be left upon your liberal hands! You never spoke more truly than in saying that it "seems wicked" to hoard what is of little value to us when it might bring pleasure to others. What a world this would be if the like sentiment were the motive power with us all! As surely as "ten times one is ten," your example will stimulate others to action upon the same belief.

Mandolin Music and Instruction.

"I have some mandolin music, including instruction books, which I should be glad to send to some one who is now interested in the study of the mandolin.

"G. L. H."

"Somebodies" will overwhelm you with petitions for the coveted music. Hardly a day passes in which we do not hear from one of them. Let us know when you have selected a recipient.

Habits—Good and Otherwise.

Antoinette Donnelly

SHAKE up your habits, whether they be good, bad, or indifferent. Then if the blow comes and you suddenly find that husband's ample income has been cut in two, the fall won't be so hard. Just make yourself go without something that you have bought every fall or some expensive toilet article which you have come to think indispensable. The lesson is one that is good for all the race, poor or rich. Think of the awful changes which most of our neighbors across the water have had to make in their habits and apply the moral to yourself.

Have you ever known one of those persons who not only made herself, but the whole family, unhappy because she was called upon to change a habit? I have, and this is a true story, too. At school each girl at the boarding hall was assigned a regular seat and we usually saw to it that this place was next to a "pal." It was seldom that we were called upon to change our places, but once in a while when a fond parent would come to visit, some one would have to move. I shall never forget one Sunday how the entire atmosphere was clouded because one of these "settled habit" girls of but 18 refused to change her seat and thereby inconvenienced the whole table as well as gave the vistors an unfortunate impression of the harmony that ordinarily existed.

And I have been able to follow that same girl as she has gone on through life. Needless to say, she has not become less settled in her habits. Unfortunately, she is almost unbearable in her household "system," as she calls it.

We all have to make changes in our habits and sometimes they involve great sacrifices. And some people simply will not look to the end, everything with them is present comfort.

KEEP THIS CORNER OF YOUR EYE UP

So I say, don't let yourselves get into ruts, even though they may be pleasant ones, for a habit is a habit and before you realize it what you consider a good one may have you bound hand and foot, so that if occasion demands a change you are disagreeably upset.

Antoinette Donnelly's Answers.

BLONDIE: Beautifully arched eyebrows and long curly lashes make the face attractive, but I sould not break my heart over it if I were you. If your eyelashes are not naturally curly there is no way that you can make them so. The arched eyebrow can be cultivated and the lashes made to grow by a little care and attention. I shall be glad to send you my formula for promoting the growth of the lashes if you will send me a stamped, addressed envelope.

G. W. Q.: The only way the unsightly blemishes can be removed from your face is by carefully bathing it. If your skin is thin and dry use a pure castile soap in warm water. If your skin is thick and greasy it will require careful and persistent scrubbing. Once a day use the green soap treatment until you have gotten rid of the blackheads. The formula is much too long to print, but I shall be happy to mail it to you if you will send me a stamped, addressed envelope.

MADGE: No, indeed, it will not hurt you to drink lots of water. Drink all you can. At least a pint of water should be taken between breakfast and the evening meal. A glass of cold water taken the first thing in the morning and the last thing at night works wonders towards clearing the complexion. Few women drink sufficient water either for health or beauty.

SARAH: Such wonderful things are accomplished in dentistry nowadays that I am sure your protruding teeth can be regulated. Why don't you talk it over with your dentist, and if he does not care to do the work himself he surely can recommend a reliable dentist who will.

The TRIBUNE COOK BOOK

CONDUCTED BY JANE EDDINGTON

All recipes have been scientifically tested by Miss Eddington with current market materials and are indorsed by her.

Parsnips Cooked Many Ways.

THERE is no reason for condemning a vegetable and shutting it out of your dietary because you do not like it cooked in one fashion, and perhaps badly cooked at that. The parsnip is one of the delicate vegetables that may somehow be given an upper and an under taste, one of which is decidedly rank, but it may be cooked so as to have as gentle and unsuspicious a flavor as mashed potatoes.

Fried parsnips, escalloped parsnips, and parsnip fritters are about the only ways in which parsnips are prepared. It was always abuse to put them into the boiled dinner collection. But there are numerous ways of stewing and baking parsnips, and they are good in cooked vegetable salad, and even relishes. If those who like a certain sort of sweetness in a soup would use parsnip flavoring they would soon believe this vegetable indispensable. Parsnips may be canned after the same manner as carrots.

There are various ways of cooking carrots with salt pork. They have long been regarded with favor as an accompaniment to salt fish and corned beef, but the emphasis has been placed on the salt instead of on the parsnip's own delicate flavor.

Salt Pork and Parsnip Stew.

Cut a quarter pound of pork into small pieces and fry these on both sides. Cover with five or six cups of cold water and bring to a boil. In the meantime parboil six parsnips, skin and cut in slices or dice, and add to the boiling mixture. Peel and slice potato to the amount of the parsnips, and one or two onions, and add to the stew. Cook until all are tender and serve as a stew or as a soup. If for a soup, strain and mash vegetables, and you will have what will seem like a soup of some delicate light stock. To make it thicker add a few of the mashed vegetables. Finish, if you will, with a little cream. The stew is finer if some milk or, better, cream is added at the last. Six cups of a pleasant broth may be secured from this quantity.

DO NOT FAIL TO BUY
Tomorrow's Sunday Tribune

A beautiful four color reproduction of Boldini's famous "A Portrait," a wonderful example of a painter's ability to reveal with his brush the character of his subject. This is another of The Sunday Tribune's series of reproductions of the most famously beautiful paintings of the Luxembourg musee.

"The Five Army Corps," the fifth of the mirth provoking series of "The Flights of Francois," by Victor Rousseau. In this one the gallant and fickle aviator is saved from the firing squad by the timely interference of another of his inamoratae.

The best rotogravure section yet published by The Sunday Tribune. If you have heard machine guns discussed and know nothing about their construction you will want to see the large, close up picture of one of these powerful machines and read the full description of it. Exclusive and specially selected pictures make up the entire section.

Rudolph Dirks' "Hans und Fritz," Sidney Smith's "Old Doc Yak," Frank King's "Bobby Make-Believe," "Penny" Ross' "Mamma's Angel Child," Donahey's "Teenie Weenies."

"Young Americans," the finest page in America devoted exclusively to the interests of healthy, athletics loving boys. "Right Off the Reel" page by Mae Tinee.

Edward Goldbeck, Robert Herrick, and Edgar Saltus contribute exceptionally interesting essays on the page given over to serious thought and literary excellence.

Percy Hammond writes critically and brilliantly of the local theatrical offerings; Burns Mantle tells of the successes and failures among the current New York productions; Eric De Lamarter reviews the second week of the opera season.

The first installment of "The Black Pearl," a fascinating story of love, jealousy, hatred, and intrigue will appear.

News from the best and most reliable sources and a big compound magazine-newspaper is

TOMORROW'S SUNDAY TRIBUNE

AMUSEMENTS

AUDITORIUM
Grand Opera
Today at 2 LA GIOCONDA Destinn, Claessens, Ingram, Bassi, Ancona, Arimondi, Campanini, Cond.
Tonight at 8 LA BOHEME (Popular Prices 50c to $2.50) Sharlow, De Phillippe, Voglotti, Journet, Daddi, Federici, Trevisan, Ferrari, Cond.
Tomorrow at 1:30 RHEINGOLD Van Dresser, Schumann-Heink, Clausen, Jovelli, Macleman, Whitehill, Dufranne, Beck, Van Gordon, Von Cochems, Polisk, Cond.
Monday at 8 TANNHAUSER Van Dresser, Rose, Maclennan, Whitehill, Goddard, Beck, Polisk, Cond.
Tuesday at 8 TOSCA. FARRAR Bassi, Ancona, Campanini, Cond.
Wednesday at 8 MONNA VANNA Berisa, Muratore, Journet, Campanini, Cond.
Thursday at 8 LOUISE Edvina, Dalmores, Du Mesnil, Franz, Maubourg, De Phillippe, Federici, Dua, Charlier, Cond.
Friday at 8—SPECIAL PERFORMANCE CARMEN Farrar, Muratore. ALDA, Dufranne, Campanini, Cond.
Mason & Hamlin Piano used exclusively.

NEWMAN
TRAVELTALKS At ORCHESTRA HALL. POP. PRICES. 25c to $1
MAT. TODAY AT 2:15 Argentina
FASCINATING BUENOS AIRES
ORCHESTRA HALL TOMOR'W AFT. AT 3:30
WESSELS & VOEGELI Present MISS ELMAN
VIOLIN RECITAL. Tickets Now.
FINE ARTS THEATRE TUESDAY AFT. AT 3:30
Wessels & Voegeli announce Fourth Recital of Historical Series by Gabrilowitsch
ALL CHOPIN PROGRAM

POWERS' Last Mat. Today 2:30 Last Night 8:20
FRANCES STARR IN Marie-Odile
"Past all words this play is beautiful."—Amy Leslie in News.
BEGINNING MONDAY—SEATS NOW
BERNARD SHAW'S ANDROCLES AND THE LION
Preceded by Anatole France's Comedy The Man Who Married a Dumb Wife

OLYMPIC— TODAY 2:20—8:20 —2 LAST TIMES—
THE BATTLE CRY of PEACE
AMERICA'S GREATEST PATRIOTIC SPECTACLE

PRINCESS | LAST 2 TIMES
SINNERS
MATINEE TODAY
TOMORROW NIGHT—Seats Now Selling
Season's Musical Comedy Success NOBODY HOME
Jolly Tunes—Laughs—Stunning Beauties Fashion Parade Every Performance.

F. Wight Neumann Announces Blackstone Theater
TOMORROW at 3:30 Joint Recital
Carl Friedberg, Pianist | Augusta Lenska, Contralto

BLACKSTONE. | MATINEE TODAY
Otis Skinner
IN HIS LATEST TRIUMPH
"COCK O' THE WALK"

JONES, LINICK & SCHAEFER'S
McVICKER'S CONTINUOUS VAUDEVILLE
CAP. STREETER
(HIMSELF)
AND BIG VAUDEVILLE SHOW
11 to 11— Days, 10c, 15c, 25c. Nights, 10c, 15c, 25c, 35c

A SOCIETY EVENT
Are the Daily 4 o'Clock TEA DANCES at the
New Banquet Hall
HOTEL BISMARCK

CORT | EVERY NIGHT | MAT. TODAY
Taylor Holmes in A New Comedy
BRIMFUL OF WHOLESOME FUN
HIS MAJESTY BUNKER BEAN

GEO. M. COHAN'S GRAND | MATINEE TODAY
"It Pays to Advertise"
HITS THE HIGH MARK IN HILARITY

CROWN— MATINEE TODAY
ASHLAND AND DIVISION
"KICK IN"
Starting Mat. Tomorr., Thurston the Magician

HANS HESS
Cello Recital, Tomorrow Afternoon, 3 o'clock, Fine Arts Theatre. Seats, 50c, $1.00, $1.50.

AMUSEMENTS

COLONIAL The Birth of a Nation
Theater Beautiful
Eves. and Sat. Mats. 25c, 50c, 75c, $1, $1.50, $2
Other Mats. 25c, 50c and $1.00
Cost $500,000
18,000 People
5,000 Scenes
3,000 Horses

ILLINOIS— FINAL MAT. TODAY
The Gaiety Theatre (London) Musical Comedy
TONIGHT'S THE NIGHT
TOMORROW NIGHT—Seats Now Selling
Greatest Musical Show Ever Produced
ZIEGFELD FOLLIES

GARRICK | FINAL MAT. TODAY
LAST TIME TONIGHT
PASSING SHOW OF 1915
ALL-STAR WINTER GARDEN CO. OF N. Y.
TOMORROW NIGHT—Seats Now Selling
ANDREAS DIPPEL Presents
THE INTERNATIONAL MUSICAL SUCCESS
THE LILAC DOMINO
125—Principals; Chorus; Orchestra—125

MAJESTIC | SUPREME VAUDEVILLE
Lillian Russell America's Leading Comedienne
Paul Armstrong's "WOMAN PROPOSES"
PAUL CONCHAS—ALLMAN & DODD
VIOLINSKY—EVA SHIRLEY
MERLE'S COCKATOOS
KERR & ESTON
TEDDY, the CHAMPION JUMPER
NIGHTS, 15-25-50-75c MATS. 15-25-50c Ex. Thu. Sat. & Sun.
EVERY WEEK Gertrude Hoffman

PALACE | GREATEST VAUDEVILLE
4 — MORTONS
SAM AND KITTY MORTON
PAUL MORTON AND NAOMI GLASS
CLARA MORTON, Assisted by Frank Orth
The Borzini Co.—Joe Cook—Lew Hearn—Trio
Johnny Singer and Master Tom
CLARK & BERGMAN
In "THE SOCIETY SCOUT"
Mat. Daily 15-25-50c Ex. Sat., Sun. & Hol. 15-25-50-75c

COLUMBIA BURLESQUE Twice Daily
Chas. Franc Madison
BLUTCH COOPER'S GYPSY MAIDS
With WILL J. KENNEDY and JACK MILLER and a chorus of twenty-four handsomely gowned young ladies in a gorgeously mounted Musical Extravaganza
ON THE TRAIL
Next—Liberty Girls and Love Makers

MAURICE and WALTON
Tonight After Theater in Exhibition Dances
Colonial Ball Rooms, 30 W. Randolph St.
Beautiful hall, catering to refined people. Best of music and floor. Delightful evening. Cool and refreshing.
ADMISSION 50 CENTS.

DANCING
EVERY SATURDAY AFTERNOON 2 to 6
Colonial Ball Rooms, 30 W. Randolph St.
Beautiful hall, catering to refined people. Best of music and floor. Delightful evening. Cool and refreshing.
ADMISSION 50 CENTS.

THE BLACK PEARL
"TRIBUNE," NOV. 28.

Buy Swift's "Premium" Oleomargarine

in the Original Package

You can be sure of quality backed by reputation

Sweet Pure Clean

Made by Swift & Company U. S. A.

SOCIETY
Entertainments

1914 and '15 Buds to Meet "Tigers."

MR. AND MRS. CYRUS H. McCORMICK of 50 East Huron street have invited a number of the year's and last year's débutantes to take luncheon with the members of the Princeton Triangle club on Dec. 30. The club, which arrives at the Chicago in the morning of that day, will give an afternoon and evening performance at the Fine Arts theater.

Invitations have been issued by Mrs. Thomas Dallas of Wiscasset, Me., formerly of Chicago, to the marriage of her daughter, Edith, to Richmond Lane White on Tuesday, Dec. 21, at 12 o'clock, at St. Philip's church.

The Providence Day Nursery is to be the beneficiary of a benefit performance of "Androcles and the Lion" and "The Man Who Married a Dumb Wife" at the Powers theater on next Tuesday.

Mrs. William C. Pullman of 100 Lake Shore drive will give a tea-dance on Dec. 18 at the Woman's Athletic club in honor of her young daughter, Miss Margaret Pullman, who will be a débutante of next season.

The Woman's Athletic club will give a children's party on Dec. 18 for the children of the club members whose years do not exceed 12. A special program is being planned for the day.

Saturday, Jan. 15, is the day chosen for the wedding of Miss Violet Patten, daughter of Mr. and Mrs. Henry J. Patten of Evanston, and Leslie Wheeler, son of Mr. and Mrs. Charles P. Wheeler, also of Evanston.

Miss Bertha Iles, daughter of Mr. and Mrs. Robert S. Iles of 5440 Cornell avenue, and Miss Ada Dallas, daughter of J. Dallas, have gone to California to be guests until Jan. 1.

Dr. and Mrs. Thomas A. Woodruff have returned from New London, Conn., where they passed the summer at their cottage and are at the Chicago Beach for the winter.

Mr. and Mrs. Herbert Darlington of Grange announce the marriage of their daughter, Florence Mary, to George Overton of Evanston on Thursday evening, Nov. 18, at Emmanual church, Grange.

The Woman's auxiliary of the German hospital will give a charity dance at the Blackstone tomorrow evening.

Mrs. Henry Bartholomay is general chairman and those assisting include Mrs. Henry Beneke, Mrs. Horace Bell, Mrs. A. F. Madiener, Mrs. John H. Wessels, Mrs. W. C. Selpp, Mrs. W. H. Rehm, Mrs. William J. Fuergens, Mrs. Joseph Tuteur, Mr. and Mrs. Andrew Leicht, Mrs. Louis Schmidt, Mrs. F. Madiener, Mrs. Gustave Fischer, Mrs. F. J. Dewes, Mrs. J. Schwill, Mrs. Alma L. Kranz, Misses Kranz and Theurer.

Mrs. Charles Herbert Seaman of Clinton avenue, Oak Park, announces the engagement of her daughter Katherine Elmer Frederick Blakeslee of Boston, Mass. The wedding will take place Dec. 29 at the family residence.

The marriage of Miss Emma Hoffman, daughter of Mr. and Mrs. F. H. Hoffman, 2947 Chestnut street, Milwaukee, to Harry W. Selle of Chicago took place in Milwaukee on Wednesday evening at 6 o'clock.

Mrs. M. Sisskind of 3126 Douglas boulevard announces the engagement of her daughter, Leonore, to Moe B. Kadison, son of Mr. and Mrs. I. Kadison, 4758 Commercial avenue.

Mr. and Mrs. Henry Shippin Loye have been living in Copenhagen for some time, are sailing for this country on the 1. After a few days in the east they will spend the holidays with Mrs. Loye's mother, Dr. Josephine H. Paine, and will make their home in this country under the conditions in Europe become settled.

The marriage of Miss Mary Hanbree, daughter of Mrs. Jesse R. Emmons, 1334 Chicago avenue, Evanston, to Frank Lewis Jr. will take place today at the home of the bride's mother. Miss Rachel Embree will serve her sister as maid of honor. A reception will follow the ceremony.

Mrs. R. W. Claussen of Hollywood announces the engagement of her daughter, Florence, to Newell Lee, son of Mr. and Mrs. J. C. Mc[illegible] of Rogers Park.

Mr. and Mrs. William Mulleur announce the engagement of their daughter, Olive, to Ellis Jr. The wedding will take place in December.

The engagement of Miss Violet [illegible] daughter of Mrs. Charles Besly to Leonard Phillips of Vi[illegible] announced. Miss Besly is a great Bryn Mawr.

The marriage of Miss Ruth [illegible] daughter of Dr. and Mrs. N[illegible] Davis, to Henry C. Dangler of Ca[illegible] Lake Forest, will take place next day at 12 o'clock at the family [illegible] Immediately afterwards the couple leave for southern California to [illegible] winter.

The wedding, which is to be very [illegible] owing to the convalescence of Mr. [illegible] her, who is recovering from a se[illegible] ness of many months, is a romance [illegible] began last summer at Lake Forest, [illegible] Miss Davis spent many hours [illegible] Dangler home reading aloud to [illegible] and thereby helped to pass many [illegible] hours.

Ashamed of bad complexion

If you, too, are embarrassed by pimply, blotchy, unsightly complexion, nine chances out of ten

Resinol Soap will clear it

Just try Resinol Soap for a week and see if it does not make a marked difference in your skin. Resinol helps to make red, rough hands soft and white.

In severe or stubborn cases, Resinol Ointment should be used by a little Resinol Soap. Both are sold by all Druggists. For trial cake write to Dept. 1-P, Resinol, Baltimore, Md.

Buy Swift's "Premium" Oleomargarine in the Original Package

You can be sure of quality backed by reputation

Sweet Pure Clean

Made by Swift & Company U. S. A.

SOCIETY and Entertainments

1914 and '15 Buds to Meet "Tigers."

MR. AND MRS. CYRUS H. McCORMICK of 50 East Huron street have invited a number of this year's and last year's débutantes to take luncheon with the members of the Princeton Triangle club on Jan. 30. The club, which arrives at 10 o'clock in the morning of that day, will give an afternoon and evening performance at the Fine Arts theater.

Invitations have been issued by Mrs. James Bellar of Wiscasset, Me., formerly of Chicago, to the marriage of her daughter, Edith, to Richmond Lane White on Monday, Dec. 21, at 12 o'clock, at St. Billy's church.

The Providence Day Nursery is to be beneficiary of a benefit performance of "Androcles and the Lion" and "The Man Who Married a Dumb Wife" at Powers' theater on next Tuesday.

Mrs. William C. Pullman of 199 Lake Shore drive will give a tea-dance on Dec. 9 at the Woman's Athletic club in honor of her young daughter, Miss Margaret Pullman, who will be a débutante of next season.

The Woman's Athletic club will give a children's party on Dec. 18 for the children of the club members whose years do not exceed 12. A special program is being planned for the day.

Saturday, Jan. 15, is the day chosen for the wedding of Miss Violet Patten, daughter of Mr. and Mrs. Henry J. Patten of Evanston, and Leslie Wheeler, son of Mr. and Mrs. Charles P. Wheeler, also of Evanston.

Miss Bertha Ilea, daughter of Mr. and Mrs. Robert S. Ilea of 5440 Cornell avenue, and Miss Ada Dallas, daughter of J. A. Dallas, have gone to California to be gone until Jan. 1.

Dr. and Mrs. Thomas A. Woodruff have returned from New London, Conn., where they passed the summer at their cottage, and are at the Chicago Beach for the winter.

Mr. and Mrs. Herbert Darlington of La Grange announce the marriage of their daughter, Florence Mary, to George W. Overton of Evanston on Thursday evening, Nov. 18, at Emmanual church, La Grange.

The Woman's auxiliary of the German hospital will give a charity dance at the Blackstone tomorrow evening.

Mrs. Henry Bartholomay is general chairman and those assisting include: Mrs. Henry Beneke, Mrs. Horace Brand, Mrs. A. F. Madlener, Mrs. John H. Weiss, Mrs. W. C. Seipp, Mrs. W. H. Rehm, Mrs. William J. Puergens, Mrs. Joseph Theurer, Mrs. Andrew Leicht, Mrs. Louis E. Schmidt, Mrs. F. Madlener, Mrs. Gustave Fischer, Mrs. F. J. Dewes, Mrs. Julius Schwill, Mrs. Alma L. Kranz, Misses Birk and Theurer.

Mrs. Charles Herbert Seaman of 133 Clinton avenue, Oak Park, announces the engagement of her daughter Katherine to Elmer Frederick Blakeslee of Boston, Mass. The wedding will take place Dec. 9 at the family residence.

The marriage of Miss Emma Hoech, daughter of Mr. and Mrs. F. H. Hoech of 247 Chestnut street, Milwaukee, Wis., to Harry W. Selle of Chicago took place in Milwaukee on Wednesday evening at 7 o'clock.

Mrs. M. Siaskind of 3126 Douglas boulevard announces the engagement of her daughter, Leonore, to Moe B. Kadison, son of Mr. and Mrs. I. Kadison, 6784 Commercial avenue.

Mr. and Mrs. Henry Shippin Lord, who have been living in Copenhagen for some time, are sailing for this country on Dec. 1. After a few days in the east they will spend the holidays with Mrs. Lord's father, Dr. Josephine H. Paine. They will make their home in this country until the conditions in Europe become normal.

The marriage of Miss Mary Hanna Embree, daughter of Mrs. Jesse R. Embree of 134 Chicago avenue, Evanston, to B. Frank Lewis Jr. will take place tomorrow at the home of the bride's mother. Miss Rachel Embree will serve her sister as maid of honor. A reception will follow the ceremony.

Mrs. R. W. Claussen of Hollywood avenue announces the engagement of her daughter, Florence, to Newell McCartney, son of Mr. and Mrs. J. C. McCartney of Rogers Park.

Mr. and Mrs. William Mulleur of 1340 Bryn Mawr avenue announce the engagement of their daughter, Olive, to Frank Ellis Jr. The wedding will take place in December.

The engagement of Miss Violet Besly, daughter of Mrs. Charles Besly of Hinsdale, to Leonard Phillips of Virginia, is announced. Miss Besly is a graduate of Bryn Mawr.

The marriage of Miss Ruth Davis, daughter of Dr. and Mrs. Nathan S. Davis, to Henry C. Dangler of Carwythen, Lake Forest, will take place next Saturday at 12 o'clock at the family residence. Immediately afterwards the couple will leave for southern California to spend the winter.

The wedding, which is to be very quiet, owing to the convalescence of Mr. Dangler, who is recovering from a serious illness of many months, is a romance that began last summer at Lake Forest when Miss Davis spent many hours at the Dangler home reading aloud to her fiancé and thereby helped to pass many tedious hours.

MISS GLADYS RICE

MR. AND MRS. ELLIOTT S. Rice of the Hyde Park hotel announce the engagement of their daughter, Gladys, to Samuel Y. Rossiter, son of Judge and Mrs. U. P. Rossiter of Erie, Pa. Mr. Rossiter is a graduate of the University of Pennsylvania law school. The wedding will take place on Dec. 20.

Going to Help the Ogontz Nursery?

BY CINDERELLA.

AND up comes the Ogontz Day nursery smiling! All this popular and interesting charity asks this year is $5, and in exchange one may go to a lovely dance at the Blackstone on Monday evening at 9 o'clock.

Don't know of any charity for which one writes one's annual check like a little man and so cheerfully as for the Ogontz women.

They are a popular, prominent, and attractive board of women and their charity takes care of an enormous number of babes every year, whose mothers are obliged to work laboriously.

Their patronesses are Mrs. M. M. Sheriff, Mrs. John J. Mitchell, Mrs. William Jenks, Mrs. Bertrand Walker, Mrs. Wallace Wakem, Mrs. Robert Harvey, Mrs. George S. Isham, Mrs. Magnus, Mrs. B. A. Eckhart, and Mrs. Joseph Terbell.

Many invitations have been sent out and the Ogontz dance will undoubtedly be gay and amusing, and permit a whirl to certain prominent men whose dignity will not consider public supper dances, etc.

John J. Mitchell dances exceedingly well and keeps abreast of all the new step combinations. Frederick Haskell is another leading citizen who is notably expert on the dancing floor and as popular for a dancing party as he is for a dinner guest.

Mr. and Mrs. Herman Gade are returning from a stay of nine months in California on Dec. 12. Mr. Gade has been Norwegian commissioner at the Panama exposition, and, being likewise a perfectly charming man, full of humor and delightful whimsicalities, he has been in great public demand. Also Mrs. Gade, who was formerly Miss Alice King of Chicago, is a woman of fascination and elegance.

The great of the land, the munificent and magnificent Crockers, and Spreckels, and Breeses, and Alexanders, also the Frank Carolans, have been most hospitable to the Gades, who have had a most unforgettable good time.

Chicago friends hope they are coming home no more to roam. Mr. and Mrs. Watson Armour have had their Lake Forest home for the last four years. It's a pretty brick one near the club, near neighbors to the new and grand place Charles E. Brown is building. But so far Mr. and Mrs. Gade have given no sign other than they expect to be at the Virginia all winter.

* * *

"Getting Together."

Rabbi Theodore F. Joseph will speak on the subject, "Getting Together," tomorrow evening at 8 o'clock before the Sunday Evening club of the Methodist church at East Thirty-third street and South Park avenue.

MUSIC and the MUSICIANS

Symphony Concert in Popular Vein.

QUEER it is how these conservators of musical art, like the symphony orchestras, hesitate to declare themselves for "popular" programs in their regular, august concert schedules! Yesterday afternoon's music making at Orchestra hall was distinctly of this type. Enrico Tramonti, the harpist, was the soloist, and ever favorite he is. There was a novelty of the whimsical type, a symphony which ought to have become threadbare with popularity years ago, and a crystalline Mozart symphony.

But the greatest wonderment springs from the appearance of Tschaikowski's second symphony, played here once during the eleventh season. In it is the later Tschaikowski of the "Pathetique" and the fifth, less massive, less intense, doubtless, but of the same elements. The mood and the manner of the Andantino marsiale is the forerunner of the flaming march movement of the "Pathetique"; in the finale are passages of such melancholy lyricism as are found in the "five-four" waltz of that same work; in the trio of the Scherzo, in the feeling of folk-song themes, in the sharp climaxes peculiar to the Russian master, in his trick of weaving chromatic scales against a lilting melody are the mannerisms of the latter scores.

But these traits are not merely the mechanical forerunners of the last two symphonies; in the mood and in the gracious rhetoric of this second is the eloquence of a creator as yet hardly more than mildly sensitive to the melancholia which finally dictated to his genius. In spirit, as in form, the first movement suggests his fondness for the Mozart scores—a favor commemorated in the suite "Mozartiana"—and his loyalty to the classic forms is evident in the Scherzo as well.

It is really astonishing that the second symphony, for all its relative smallness, should not have been riotously popular years before the fifth and the "Pathetique."

The first number of the program was the Mozart D major symphony, which was played graciously and with fidelity to the traditions. The care of its rehearsal was obvious throughout.

The novelty of the day, Jean Jules Amable Roger-Ducasse's "Le Jolie Jeu de Furet," proved to be another whimsical bit of humor in scherzo form, not unlike Dukas' "Sorcerer's Apprentice," or "Till Eulenspiegel" in relatively Lilliputian proportions. Cleverly orchestrated, it made a brilliant bit of color against the more somber symphonic background.

Mr. Tramonti chose Thome's "Legende" for harp and orchestra, and its facile measures served his able technique and his expert's style of interpretation to excellent advantage. The harpist, as a rule, is a very much downtrodden musician; no one takes his show pieces very seriously in this day of heavy, narcotic music, and if, perforce, he turns to anything other than the Widor variations for variety, he is more pitied than praised. Mr. Tramonti, however, has the gratification of knowing that his audience was unusually appreciative.

With the Liszt "Mazeppa" tone poem the concert came to its conclusion in sonorous, hurtling fashion. Of great exactions from the string players, it is welcomed by the orchestra men rather than feared, for its brilliancy is largely of their making. They made it brilliant on this occasion.

The program will be repeated this evening.

CLUBS

THE annual banquet of the Empire State society will be held at 6:30 p. m. today in the blue fountain room of the Hotel La Salle. Several speakers will talk on the subject, "Why I Left the Empire State."

The Dante club will meet tomorrow evening at the residence of Mrs. Jane Miller. Miss Mary Vaughan will speak.

A matinée performance of the Greek pageant given under the auspices of the Illinois congress of mothers and Parent-Teacher associations will be held this afternoon at the Fine Arts theater. It will be for the benefit of the child welfare work of the organization.

Zerubovel Gate, Knights of Zion, will hold an open meeting tomorrow afternoon in the clubrooms of the Jewish Educational alliance at 1248 North Wood street.

Smoke Cigarets on N. W. U. Campus?

BY THE REV. W. B. NORTON.

NORTHWESTERN university students do not smoke cigarets on the university campus.

Prof. James A. James, head of the department of history, said so with a considerable show of feeling yesterday at an all day's meeting of ministers and church workers held in the gymnasium.

"Do students smoke cigarets on the campus?" inquired the Rev. E. N. Cantwell, pastor of the Methodist Episcopal church of Dundee, Ill.

"No, they do not," came the quick response from Prof. James. "I have been on this faculty for eighteen years, and I have never seen any used on the campus. Sometimes an alumnus comes on the campus smoking, but he usually throws away his tobacco at the gate because of his early training.

"I used to be on the faculty of a small college recognized as having high standards, and I say Northwestern university has just as high a standard of morals as the small college has."

The Rev. Thomas Nicholson of New York, secretary of the board of education of the Methodist Episcopal church, outlined a plan for raising $6,000,000. Of this amount $1,000,000 is to be devoted to the Garrett Biblical institute and $5,000,000 to the endowment and equipment of the Northwestern university.

A committee of seven was authorized by the conference to take up suggestions under consideration. The committee is to be named by President A. W. Harris.

* *

Catholic Alumnae Federation Meets.

Advancement of Catholic education and culture and the union of all Catholic schools and colleges into one concrete social organization are planned in a constitution adopted at the second annual meeting of the International Federation of Catholic Alumnæ which met at the Hotel Sherman yesterday for a three days' session.

Miss Claire L. Cogan of New York is president of the federation, the other officers, elected for two years, being:

Vice president—Mrs. James Sheerin, New York.

Second vice president—Mrs. H. T. Kelly, Toronto.

Third vice president—Mrs. Frank Hahne, Dayton, O.

Secretary—Miss Hester Suttin, Brooklyn, N. Y.

Treasurer—Mrs. William Muldoon, Jamaica Plains, N. J.

Yesterday was devoted to registration and adoption of a constitution and a reception in the evening at which the Rev. F. X. McCabe of De Paul university and Miss Hogan spoke of the purposes of the federation and its benefit to Catholicism and Catholic education.

In Charge of Club Charity Card Party.

MRS. JOSEPH FINN

MRS. JOSEPH FINN was one of the committee in charge of the charity card party held on Tuesday by the Woman's Fellowship club at the Hotel del Prado for the benefit of the Woman's Fellowship club and the social service department of the club. Mrs. William J. Calligan was in charge, and several hundred dollars were made for the club's charities.

Conventions in Session Today.

National Council of Teachers of English.....Auditorium hotel
National Association of Academic Teachers of Public Speaking.....Congress hotel
Western Economic society.....Hotel La Salle
Central Association of Science and Mathematic Teachers.....Hotel La Salle
International Federation of Catholic Alumni.....Hotel Sherman
Western Council of University Southern clubs.....University of Chicago campus

Will Commemorate Two Church Anniversaries.

The First United Presbyterian church, Central Park avenue and Congress street, will commemorate tomorrow at 10:30 o'clock the seventh anniversary of Dr. James B. Walker's pastorate and the fifty-fifth anniversary of the church.

OBITUARY.

FUNERAL OF MOORE HELD.

Cincinnati, O., Nov. 26.—The funeral of the late Bishop David H. Moore was held here today. The services were conducted by Bishop Earl Cranston, while Bishop W. F. Anderson of this city and Bishop William F. McDowell of Chicago assisted. The body will be buried at Athens, O. The four sons of Bishop Moore officiated as pall bearers.

IRA BENTON MEYERS, a well known Chicago teacher of nature study formerly connected with the Cook County Normal and later with the School of Education and the Francis W. Parker school, where he was in charge of the work of natural science, died yesterday. He is survived by his widow, Edna R. Meyers, and four children. Services will be held at his home, 10224 Prospect avenue, at 2 p. m. tomorrow.

WILLIAM BRUMMELL, leading man in a company playing "The Derelict" in Gary, died suddenly in that city yesterday. Brummell was well known in theatrical circles in Chicago, having made his home at the Bismarck hotel for five years.

EDWARD HAHNE, 43 years old, a hardware merchant, who lived in Chicago all his life, died yesterday. His father, a German brickmaker, was one of the earliest settlers in Chicago. He is survived by his widow.

WILLARD CHENEY KNIGHT, an American engineer, is dead in London. His death occurred suddenly in a hospital. Mr. Knight's mother, Mrs. Alice Knight, lives in Fort Wayne, Ind.

J. H. S. ELLIS, former mayor of Rensselaer, Ind., who has been sick for over a week, died last night at St. Luke's hospital. Mr. Ellis was a Mason and a Shriner. He was 55 years old.

W. ATLEE BURPEE, a noted horticulturist, died at his country home in Doylestown, Pa., last night. He was 57 years.

Sets Health Week Date.

At the request of the National Association for the Study and Prevention of Tuberculosis, Mayor Thompson yesterday issued a proclamation designating the week of Dec. 6 to 12 as "disease prevention week," and Friday, Dec. 10, as children's health crusade day.

The mayor urges that all of the schools of the city devote some period of the day "to appropriate exercises and consideration of health work."

* *

Will Dance to Aid Charity.

One hundred maidens will interpret the myths in fanciful rhythm, and join in symbolic pageantry at the Fine Arts theater this afternoon in the interest of the child welfare work of the Illinois Congress of Mothers and Parent-Teacher associations.

DEATH NOTICES.

IN MEMORIAM.

THOMAN—F. E. Thoman. In sad and loving memory of our dear husband and father, who died one year ago today. May the soul of the faithful departed through the mercy of God rest in peace.
LOVING WIFE, SON, AND DAUGHTER.

AHRENSFELD—Emma Ahrensfeld, aged 73 years. Thursday, Nov. 25. Funeral Saturday 1 p. m., Rosehill chapel.

BARTELME—Christopher Bartelme, Nov. 25, 1915, at the age of 58 years, beloved father-in-law of Peter Delisa, grandfather and great-grandfather of the Delisa family. Funeral Sunday, Nov. 28, at 1:30, from chapel, 2958 Lincoln-av., to St. Alphonsus church, thence to St. Boniface cemetery by autos.

BICKNELL—Lila Murray Bicknell, Nov. 25, at 1167 E. 51st-st., beloved wife of Andrew Bicknell, sister of Mrs. Frank H. Barry, Mrs. Fred M. Bailey, Edward R., Thomas P., and John S. Murray. Funeral Saturday, Nov. 27, St. Clara's church, 8:30 a. m., 64th and Woodlawn-av. Burial private.

CARNES—William W. Carnes. The remains of the late William W. Carnes, husband of Laura, father of Mrs. F. H. Lane, who passed away on Aug. 23, will be interred Sunday, Nov. 28, in Memorial park, at 2 p. m.

CARROLL—Henry Carroll, deputy sheriff, suddenly. At 88 N. Randolph-st. Funeral notice later.

CHRISTIAN—Friedrich Christian, aged 79 years, beloved father of Adolph, Kate, Lillie, and Mrs. Elsie Nordhaus. Funeral Sunday, Nov. 28, at 2 p. m., from late residence, 1609 Fletcher-st., to Rosehill.

CRAVEN—The interment of Mr. F. J. Craven will be held at Roseland cemetery, instead of Graceland. Funeral services under the auspices of the B. P. O. E., lodge No. 4.

ELLIS—J. H. S. Ellis, at St. Luke's hospital Friday. Former mayor of Rensselaer, Ind. Indianapolis, Kokomo, and Lafayette, Ind., papers please copy.

FENLON—Phila J. Fenlon, wife of the late C. C. Fenlon of Clinton, Ia.; mother of Mrs. Manly W. Ketcham of Oak Park and Mrs. Herman W. Stroker, on Nov. 26, aged 53 years. Funeral Saturday, Nov. 27, at 12 m., from residence of M. W. Ketcham, 412 Wesley-av., Oak Park. Burial at Palatine, Ill.

GWYNNE—James Stuart Gwynn, Thursday, Nov. 26. Funeral Sunday, Nov. 28, Methodist Episcopal church at Minooka, Ill.; Masonic services.

HAAS—Philip E. Haas, beloved husband of Mary, nee Hausell, father of Mabel, Joseph, and Frank Haas, brother of Charles, Hermann, and Mrs. Carrie Leopold. Funeral from late residence, 519 S. Ladin-st., at 1 p. m. Saturday, Nov. 27, to Mount Olive by autos.

HAHNE—Edward Hahne, 43 years, beloved husband of Frieda, nee Brunkhorst, and brother of Albert, Mrs. Augusta Suttlecher, and Elizabeth Tegtmeyer, brother-in-law of Alfred and Hugo Brunkhorst and Mrs. Alma Piggott, son-in-law of Mr. and Mrs. Henry Stanck. Funeral services will be held at Rosehill chapel Sunday, Nov. 28, at 3:30 p. m.

HUGHES—Helen Irene Hughes, Nov. 26, 1915, suddenly, aged 14 years and 10 months, beloved daughter of William J. and Elizabeth, nee McCulloch, sister of Willard. Funeral Saturday at 9 a. m. from parents' residence, 2118 S. Central Park-av. Interment Oneida, Ill.

OBITUARY.

DR. J. D. TUTHILL died yesterday at 3947 Flournoy street at the age of 87. He had been in Chicago for the last thirty-five years and was a practicing physician for over sixty years. He was born in Rochester, N. Y., and is survived by three daughters and a son.

DEATH NOTICES.

HOBVER—Emma M. Hoover, Nov. 25, beloved daughter of Mr. and Mrs. John F. Hoover and sister of John J. Hoover. Funeral from chapel, 1434 Wellington, Sunday, Nov. 28, at 2 p. m. Burial at Graceland cemetery.

JONES—Mary Jones, nee Dunlea, beloved wife of the late Thomas, fond mother of Mrs. F. Sullivan, Mrs. T. J. Corcoran, and Thomas F. Jones and the late Michael Jones and Mrs. John Carey. Native of Castle Island, County Kerry, Ireland; member of Sheridan court No. 105, W. C. O. F. Funeral Saturday at 9 a. m. from her late residence, 3136 Congress-st., to Our Lady of Sorrows church, where requiem high mass will be celebrated, thence by carriages to Mount Carmel.

KROUGH—Nora Krough, nee Golden, beloved wife of the late John Krough, mother of Margaret, Nora, and Sister Mary Grosvina, B. V. M., at her late residence, 1134 S. Maysst. Funeral Monday, Nov. 29, at 9:30 a. m., to Holy Family church, where solemn requiem high mass will be celebrated, thence by autos to Calvary. Member of Married Ladies' society of Holy Family parish and the Third Order of St. Francis.

KOSNAR—William Kosnar, aged 58, beloved father of Officer Joseph Kosnar and Catherine Villm, Nov. 25, at the residence of his daughter, 7727 S. Peoria-st. Funeral by automobiles Sunday, 10 a. m. Interment St. Boniface. For seats call Lincoln 691.

MEYERS—Ira Benton Meyers, Friday, Nov. 26. Funeral services from his late home, 10224 Prospect-av., Sunday, Nov. 28, at 2 p. m.

NIEBERG—Hugo Nieberg, Nov. 25, 1915, suddenly, at his residence, 719 Briar-pl. Funeral services 1 p. m. Sunday, at Mount Carmel church, automobiles to St. Josepha.

PENNY—Clara Frances Penny, wife of the late Arthur W. Penny, at Beverly Hills, Cal., Nov. 21. Funeral at St. Mary's church, Park Ridge, Ill., Monday, Nov. 29, 9:30 a. m.

REIGHARD—Mrs. Mary E. Reighard (nee Rushard), widow of John D. Reighard of Laporte, Ind.; Nov. 20, in Englewood, and was buried in Laporte. She is survived by her two children, Mrs. Robert F. Hoag of Englewood and Jacob Reighard of Ann Arbor, Mich.

RENICH—Naien Renich, age 69, 1026 Schoodac., at 11 p. m. Friday, Nov. 26. Funeral notice later.

RIETZ—Johanna Rietz, suddenly, Nov. 26, in her eighty-second year, widow of the late Frederick Rietz, mother of Harry F. Brand, Charles F. Rietz, and Mrs. W. F. Schumann. Funeral from late residence, 3153 Pine Groveav., Sunday, Nov. 28, at 1 p. m. Interment Graceland cemetery.

SCHREIBER—Augusta D. Schreiber, aged 68 years, nee Haussen, beloved wife of Conrad Schreiber and mother of Emil Conrad, Frank, Anna, Paul, Charles G., and Daniel Schreiber. Funeral Sunday, Nov. 28, at 1:30 p. m. from late residence, 3437 N. Fairfield-av., to St. John's Methodist Episcopal church, thence by automobiles to Rosehill.

STEWART—John A. Stewart, Nov. 25, beloved husband of the late Elizabeth (nee O'Connor), fond father of Stanley, brother-in-law of Alfred and Hugo Brunkhorst and Mrs. Alma Piggott, son-in-law of Mr. and Mrs. Henry Stanck. Funeral services will be held at Rosehill chapel Sunday, Nov. 28, at 3:30 p. m.

HUGHES—Helen Irene Hughes, Nov. 26, 1915, suddenly, aged 14 years and 10 months, beloved daughter of William J. and Elizabeth, nee McCulloch, sister of Willard. Funeral Saturday at 9 a. m. from parents' residence, 2118 S. Central Park-av. Interment Oneida, Ill.

TUTHILL—Dr. J. D. Tuthill, aged 87 years, Friday, Nov. 26. Funeral private.

WAGNER—Phoebe E. Wagner, daughter of the late Job Campbell, mother of Ralph, Harry, Gail, Beatrice, and Job, at her home, 1329 Roosevelt-av., Chicago Heights, Ill., Nov. 24, 1915. Funeral Sunday, Nov. 28, at 2 p. m., at the First Bapt.st church, Chicago Heights, Ill. Interment, Oaklawn cemetery.

WARNER—LUDO J. Warner, husband of Ella A. Warner, father of Mrs. J. W. Germer. Services at late residence, 650 Wrightwood av., Sunday, Nov. 28, at 9:30 a. m., burial at Aurora, Ill.

WOODSTROM—Clara L. Woodstrom, nee Lundblad, Nov. 23, dearly beloved wife of John I. Woodstrom. Funeral Sunday from late residence, 4010 N. Lawndale-av., at 2:30 p. m. By autos to Graceland.

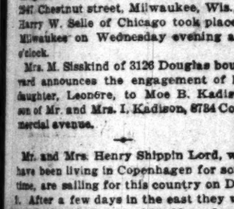

Ashamed of her bad complexion

If you, too, are embarrassed by a pimply, blotchy, unsightly complexion, nine chances out of ten

Resinol Soap will clear it

Just try Resinol Soap for a week and see if it does not make a blessed difference in your skin. It also helps to make red, rough hands and arms soft and white.

In severe or stubborn cases, Resinol Ointment should be aided by a little Resinol Ointment. Both are sold by all Druggists. For trial free, write to Dept. 1-P, Resinol, Baltimore, Md.

ESTABLISHED 1875 BY E. J. LEHMANN

THE FAIR

This is Style No. M 211
32 other "La France" models, $3.50 to $6.

LA FRANCE

Vassar

A superior walking boot that will appeal to women who make comfort their first consideration, yet demand a smart and attractive style.

Made of gunmetal calfskin, black cloth top, extra flexible welt sewed sole.

$4

The makers of "LA FRANCE" and The Fair both guarantee complete satisfaction. Every pair must and will please you—in every detail.

MOVIE DIRECTORY

DOWNTOWN

Jones, Linick & Schaefer's
LA SALLE
MADISON ST., Near Clark
LAST TIMES TODAY
FOR ADULTS ONLY
DAMAGED GOODS
with Richard Bennett
And Original Cast
ALL SEATS 25c
9 A.M. TO 11 P.M.
Commencing Tomorrow
One Week Only
The Famous Vampire Woman
THEDA BARA
in Bartley Campbell's Tempestuous
'The Galley Slave'

Alfred Hamburger's DOUBLE PROGRAM
ZIEGFELD
Beginning Today
The Idol of the Screen
DUSTIN FARNUM
in a Beautiful Love Story, Full of Thrills,
'A Gentleman From Indiana'
Booth Tarkington's Masterpiece
"THE RAVEN"
A Romance of Edgar Allan Poe
Featuring Warda Howard and
HENRY B. WALTHALL
Hero of the "Birth of a Nation," "Avenging Conscience," and Other D. W. Griffith Productions.
Continuous 1 P. M. to 11 P. M.
Music by Banda Rossa Orchestra.

Jones, Linick & Schaefer's
ORPHEUM — State, Near Monroe. Opposite Palmer House.
—TODAY—
Marguerite Clark
In "STILL WATER."
And Another Picture.

CASINO | 58 WEST MADISON STREET
WORLD | 81 W. RANDOLPH. The Home of Chas. Chaplin.

SOUTHWEST

The LINDEN 63rd St. and Halsted. MAT. and EVE.
Florence Reed in AT BAY

DOWNTOWN

Strand THEATRE CO. WABASH AVE. OPPOSITE THE BLACKSTONE.
DAILY—CONTINUOUS—NOON TO 11 P.M.
MATS. 15¢ 25¢ EVE. 15¢ 25¢ 50¢
"Paramount" Photoplay
VICTOR MOORE
—IN—
CHIMMIE FADDEN OUT WEST
A Rollicking Comedy
Pop. Music Week—Orchestra of 25
THE STRAND QUARTETTE
More for the Money Than Any Show in Town
NEXT WEEK—Marguerite Clark in "The Prince and the Pauper"
THE CHILDREN'S HOUR
Saturday, 10:30 A. M.
A Program for the Kiddies—10-15c

SOUTH SIDE

No Advance in Prices — Alfred Hamburger's
WILLARD
51st St. and Calumet Ave.
LAST DAY
MARGUERITE CLARK
In "STILL WATERS"

VISTA 47th St. and Cottage Grove DOUBLE BILL
Today—Matinee 2:30 P. M.
The Distinguished Artist
Henrietta Crosman
(First Appearance in Pictures) in an Impressive Production
"The Supreme Test"
Also "SEE AMERICA FIRST"
Also SIDNEY CHAPLIN in "Gussell's Day of Rest"
Musical Program by Vista Orchestra
Tannhauser Selection . . . R. WAGNER

ASHER BROS. President
50th St. and Calumet. Mat. and Eve.
VALLI VALLI in "The Woman Pays"
America's Most Beautiful Actress
OTHER ADDED FEATURES.

HARVARD | 63rd St. and Harvard. MAT. and EVE. TRIANGLE DAY.
FRANK KEENAN in "THE COWARD"
EDDIE FOY and the Seven Little Foys, in "A FAVORITE FOOL."

PICKFORD 52TH ST. AND MICHIGAN BLVD.
TONIGHT—BIG SONG REVIEW
ORPHEUM TRIO (Harmony Singers)
4 Other High Class Singers
Feature Pictures and Hearst-Selig Weekly.

GRAND 850 E. 63d St. MAT. and EVE. Strand Plays — Grand Plays
CHARLOTTE WALKER
In "KINDLING."

E.A.R. | 6320 WENTWORTH AVENUE Branches Sweet, "Secret Sin."

SOUTH SIDE

HARPER
63rd Street and Harper Avenue
GERALDINE FARRAR
IN "CARMEN"
Today, 2:30 to 11 P. M.
SPECIAL
Director PAUL HIRT
and Complete
HARPER ORCHESTRA
Rendering Bizet's Masterful Classic in Unison With the Action on the Screen

BEACH
Hyde Park Boulevard & Harper Ave.
At 51st St. Station of the Ill. Central
Mats. at 2:30 and 4. Eve., 7 to 11 P. M.
TRIANGLE PLAYS
Direct from the Loop
WILLIAM S. HART
and an All Star Cast in
Five Acts 'The Disciple' Five Acts
(Not a Biblical Play) Also
"SAVED BY WIRELESS"
A Keystone Scream in Two Parts.
Today's Program is Especially Recommended by the Management.

ASCHER BROS. Cosmopolitan
79th and Halsted.
EMMY WEHLEN in "Her Reckoning" 5 Act Metro
2 Others. Matinee and Evening.

SHAKESPEARE
43rd and Ellis Ave. Mat. and Eve.
BLANCHE SWEET in "SECRET SIN"

KENWOOD
47th and Kimbark. Mat. and Eve.
LEONORE ULRICH in "THE BETTER WOMAN"
And Other Feature Pictures.

HYDE PARK 53d and Lake Park Ave. Eves., 7 to 11 P. M.
Florence Reed in "At Bay"

NORTH SIDE

REGENT | 6746 SHERIDAN ROAD Near Loyola "L" Station
FRANCIS X. BUSHMAN and Beverly Bayne in "Pennington's Choice." 5 Acts, and Others.

MORSE | 1330 MORSE AVE. Rogers Park "L" Station
ALBERT CHEVALIER in "My Old Dutch." 5 Acts. CHAS. CHAPLIN in "The Tramp."

NORTH SIDE

BIOGRAPH
2433-43 Lincoln Av., near Fullerton
Continuous—2 to 11 P. M.
Both ..s, Adults 10c, Children 5c
TODAY—Daniel Frohman Presents
HAZEL DAWN in 'The Masqueraders'
5 Acts.
TOMORROW — Equitable Presents
FLORENCE REED
—IN—
'The Cowardly Way'
5 Acts.

VITAGRAPH
2133-41 Lincoln Av., Nr. Belmont
Continuous—1:30 to 11 P. M.
BOTH DAYS—Adults, 10c; Children, 5c
—TODAY—
GERALDINE FARRAR in "CARMEN"
5 Acts.
—TOMORROW—
FLORENCE REED in "The Cowardly Way"
5 Acts.

ASCHER LAKESIDE BROS.
Mat. and Eve. 4730 Sheridan Rd.
Holbrook Blinn
VIVIAN MARTIN
"A Butterfly on the Wheel"

BRYN MAWR
Bryn Mawr, near Broadway, at Edgewater Sta.
Matinee 2:30 and 4 P. M. Evening 7 to 11 P. M.
DONALD BRIAN in the 5 Act Paramount Feature, "THE VOICE IN THE FOG."

NEW DEARBORN | Dearborn & Division
FLORENCE REED
In the Famous 5 Act Broadway Success,
"AT BAY"
And Other Feature Pictures.

JULIAN BELMONT AT CLARK
—TODAY—
GERALDINE FARRAR in "CARMEN"

LAKE SHORE
Chicago's Finest Picture House
BROADWAY AND BELMONT
Continuous 2 to 11 P. M. Triangle Plays.
FRANK KEENAN
In "THE COWARD," 6 Reels.
EDDIE FOY (and the 7 Little Foys) in "A FAVORITE FOOL," 5 Act Keystone.

KENMORE WILSON AND KENMORE
HAROLD LOCKWOOD and MAE ALLISON
In "THE END OF THE ROAD." 2 Reel Mutual Masterpiece, and 4 Comedy.

DE LUXE | WILSON AND CLIFTON
"SWEET ELSIE'S UM," or "A MOTHER'S SIN." 5 Part V. L. S. E. Feature of Vital Interest, and One Other Good Reel.

BROADWAY | BROADWAY NEAR FOSTER
"THEIR SINFUL INFLUENCE."
A Modern Society Drama, with An All Star Cast, and Others.

KEYSTONE | 3913 Sheridan Road 800 SEATS
Edith Storey in "Trust of Egypt." 6 Parts.
Matinee 2 and 4 P. M. Evenings 7 to 11.
COME AND HEAR OUR PIPE ORGAN.

CLARK | CLARK STREET AND WILSON
MATINEE 2:30 and 4 P. M.
Sam Bernard in "Poor SCHMALTZ." 5 Acts, and Henry Walthall in "Circular Paths," 5 Acts.
WILSON AVENUE — Wilson at Broadway. 1st Run Pictures and "Reel" Vaudeville.

NORTH SIDE

PARKWAY
Clark St. and Diversey Blvd.
TODAY MATINEE AND EVENING
MARY PICKFORD
in the Artistic Gem,
"THE ENGLISHMAN AND THE GIRL."
EDITH STOREY
In "THE RULING POWER." 3 Acts.
Also the Latest Gee. Ade Fable and Two Other Good Reels.
TOMORROW—Matinee and Evening,
FREDERICK PERRY in "The Family Stain"
5 Acts, and Others.

STRAND 2029-39 LINCOLN AV. Near Southport.
Both Days Continuous 2:30 to 11 P. M. Today,
BLANCHE FORSYTHE and a Company of 5,000 Players in "THE STRIFE ETERNAL"
In 5 Massive Acts, and Other Features.
Tomorrow—The Distinguished Comedienne,
HENRIETTA CROSMAN in "THE SUPREME TEST"
In 5 Great Acts, and Other Pictures.

GOLD
3411 W. 12th Street.
Continuous Performance 1:30 to 11 P. M.
LAST TIMES TODAY.
Marguerite Clark in "Still Waters"

KEDZIE AVENUE ANNEX
Cor. Kedzie Ave. and Madison St.
"AT BAY" 5 Act Gold Rooster Drama, Featuring
MISS FLORENCE REED
Also Latest "Pathe News."

NORTHWEST

PARAMOUNT
2636-54 Milwaukee Av., nr. Sawyer
Continuous, 2 to 11 P. M.
TODAY—Paramount Photoplay,
BLANCHE RING in "THE YANKEE GIRL"
5 ACTS.
TOMORROW—Triangle Plays.
DOROTHY GISH in "OLD HEIDELBERG"
5 Reel D. W. Griffith Production,
"FATTY" ARBUCKLE in "PICKLE FATTY'S FALL."
2 Reel Triangle-Keystone.

LOGAN SQUARE | Milwaukee Ave. & Logan Square.
Albert Chevalier and FLORENCE TURNER in "MY OLD DUTCH"
5 Part Universal Broadway Feature.

AUSTIN

PLAISANCE 466 NORTH PARKSIDE AVE.
Triangle Plays. Dorothy Gish in "Old Heidelberg." 2 Act D. W. Griffith Production, "Fatty" Arbuckle in "Pickle-Fatty's Fall," 2 Act Key.

IRIS—5747 Chicago Av. Mary Fuller in "The Woman Who Lied." 4 Parts. At 8 Reel Show.

MISCELLANEOUS

"VICTORY OF VIRTUE," Released by The United Photo Play Co., 20 S. La Salle-st.

ALBERT F. MARTHE BUYS PROPERTY IN RIVER STREET

Secures 65 Foot Lot from the Laflin Estate; Consideration, $100,000.

The property at 345-51 River street, near Michigan avenue, has been sold by the Merchants Loan and Trust company and Louis E. Laflin, as trustees of the estate of Albert S. Laflin, to Albert F. Marthe for an indicated consideration of $100,000. The lot fronts 65 feet with a depth of 100 feet, northwest front, and it is improved with an old four story and basement building which was given no value in the transaction. The sale was negotiated by Albert L. Strauss and Newton B. Lauren & Co.

An interesting lease has been closed in the loop district by E. F. Keebler & Co. by which the Women's Catholic Order of Foresters, represented by Rose D. Rittman, its president, have leased the entire eighth floor in the new Elgen building at the southwest corner of Dearborn and Randolph streets, which they will occupy with their general offices. The space acquired amounts to 2,500 square feet and the lease is for ten years and four months at a term rent of $48,400. The order, one of the largest fraternal insurance corporations in the country, will move from the Unity building where it has been located for the last fifteen years.

Randolph Street Lease.

The same brokers also have leased for David Mayer to W. A. Taylor the entire fourth and fifth floors in the building at 75-57 West Randolph street for ten years at a term rent of $30,000. The premises will be occupied by a Turkish bath and physical culture establishment.

They also have leased for Mr. Mayer to Ecker & Sullivan the store at 171 West Quincy street for ten years at a term rent of $36,000; also for Natalby Bros. to the King Wah Lo company the second floor at 29 West Randolph street for five years at a term rent of $18,000, to be occupied by a chop suey restaurant.

E. M. Grieshelmer & Co. have leased for Harvey T. Weeks to Richard A. Tyree the two story building on 80x190 feet of ground at 2815-17 South Wabash avenue for ten years at a reported term rent of $40,000. It is stated Mr. Weeks will expend about $6,000 for alterations in the building, to be ready for occupancy Jan. 1 next.

Wabash Avenue Deal.

The same brokers have leased for the N. K. Fairbank estate to the Auto Trading company of Pittsburgh the first three floors of the five story building at 1126-28 South Wabash avenue for ten years at a reported term rent of $52,000. Also for the Michigan Avenue syndicate to Alfred Kittner space in lobby of the Ward building for a term at rent of $1,000 a year.

Murray Wolbach has sold to Walter F. Heinemann the twelve apartment building at 308-16 West Seventy-first street with lot having a frontage of 106 feet for a reported consideration of $40,000, subject to an incumbrance of $22,000. The apartments contain four rooms and the building has a gross annual rent of $4,900. In part payment the purchaser conveyed the three story stone front residence at 3426 Michigan avenue, which was owned and occupied for many years by Charles L. Shattuck. H. W. Buchman represented both parties.

Anton E. Sward has purchased from Emma Willard the 100 feet of vacant, 200 feet south of Fifty-fifth street, west front, on University avenue, and will improve at once with two high grade six apartment buildings. E. H. Skirven of Hixby & Hughes was the broker.

Bank Transfers Property.

There was filed for record a transfer by the Fort Dearborn Trust and Savings bank to W. T. Bruckner, vice president of the Continental and Commercial National bank, of the property at the southwest corner of Canal and Ewing streets, for an indicated consideration of $53,000, according to the stamps on the document. The lot is 71x120 feet, the improvements being of no value. Nothing would be given out regarding the purpose of the transaction.

The apartment house property in Winthrop avenue 286 feet south of Thorndale avenue, lot 50x150 feet, west front, has been conveyed by Wilhelmine Bock to John Schuster for an indicated consideration of $22,000, subject to an incumbrance of $10,000.

Charles De Hart Brower has acquired by quitclaim from Marion B. Erskine the property at the northwest corner of Kenmore and Bryn Mawr avenues, 100x150 feet, for an indicated consideration of $20,000.

Flats Change Hands.

Joseph E. Goldblatt has conveyed to Mrs. B. Nargolin the seven apartment building at 1243-45 Avers avenue for a reported consideration of $26,400. In part payment the purchaser conveyed the property at the northwest corner of Thirteenth and Throop streets for a reported consideration of $8,000. Berkson Bros. were the brokers.

Kelly Bros. have sold to Joseph A. Jacques the new six apartment building at 6231-33 South Park avenue, subject to an incumbrance of $16,000, taking in exchange the clear vacant at the southwest corner of Seventy-second street and South Park avenue. F. P. Basko & Co. were the brokers.

The six flat building on 58x180 feet of ground at 5438-40 Prairie avenue has been sold by Amelia B. Clough Ramar to Thomas P. Barry for a reported consideration of $25,000, the purchaser conveying in exchange the eight flat building on 30x120 feet of ground at 9713-15 Ewing avenue, valued at $15,000. H. G. Howard & Co., in connection with Joseph Ritzel and Thomas B. Sullivan, were the brokers.

Buys East Court Property.

Nellie D. Clark has purchased from W. I. Todt the property in East court 250 feet south of Belmont avenue, lot 30x120 feet, north front, with flat improvements, for an indicated consideration of $21,100, subject to an incumbrance of $14,100.

Edward Boyle has sold to Thomas M. White a tract of two and one-half acres at the northeast corner of Diversey and Crawford avenue for an indicated consideration of $15,500.

Real Estate Transfers.

ROGERS PARK.

Indiana av., N., 138 s of Arthur av., e f, 34x124, rev. stamp $1, Nov. 15 [Louise M. Wallen to Fred W. Peschke] ....$

Arthur av., 338 n of Sheridan rd., e f, 25x124, rev. stamp $2. P. M. N. 305 Lavery, 26] A. T. Galt to Catharina A. Galbraith ....

Ashland av., N., 200 s of North Shore av., w f, 50x124, rev. stamp $4, incumb. $5,000, Nov. 15 [J. Elmer Johnson to Chas. A. Dier] ....

Coyle av., 137 w of Campbell av., s f, 50x124, rev. stamp $1, Nov. 5 [A. D. Bilodeau to Arthur M. Smith] ....

Leyden av., 330 e of Glenwood av., n f, 50x181, rev. stamp $5.85, nom. to t. p., Nov. 17 [Morris Baer to Oscar C. Junge] ....

Same property, sub to t. f. Nov. 17 [O. C. Junge to Otto S. Loescher] ....

Paulina st., N., s w cor Birchwood ter., e f, 120x125, rev. stamp $4.50, Nov. 15 [R. M. Gunderson to Martin C. Anderson] ....

LAKE VIEW.

Ashland av., N., 167 s of Leland av., e f, 25x165, Nov. 22 [J. S. Harajian quitclaims to Nevada A. Pace] ....

Same property, rev. stamp $1, incumb. $2,500, Nov. 23 [Nevada A. Pace to Wm. Schudel] ....

Balmoral av., 186 e of N. Clark st., s f, 32x126, rev. stamp $6, incumb. $6,000, Nov. 22 [Frank Swanson to Gertrude Schiltz] ....

Eddy st., 20 e of Lincoln st., n f, 20x124, rev. stamp $1.50, incumb. $2,500, Nov. 16 [H. M. Dyal] to Wm. P. Alden] ....

Hermitage av., N., 150 n of Irving Park blvd., s e, 30x165, rev. stamp $2, incumb. $2,800, Oct. 1 [A. L. Fellows to Margaret J. Washburn] ....

Kenmore av., n w cor Bryn Mawr av., e f, 100x100, rev. stamp $5, incumb. $26,000, Sept. 22 [Marion B. Erskine quitclaims to Josef Pietuszewski] ....

Lincoln av., 76 n of Cornelia st., n e f, 25 ft to Cornelia av., rev. stamp $2, incumb. $2,500, Nov. 22 [J. C. Lucas to Henry Binder] ....

Leavitt st., N., 174 s of Byron st., e f, 24x124, rev. stamp $6, incumb. $2,400, Nov. 20 [Michael Mueller to Edward T. Kobert] ....

Lincoln av., 58 n of Argyle st., e f, 30x151, rev. stamp $1.65, Nov. 10 [Edward Hagelin to John G. Widman] ....

Paulina av., n e cor N. Lincoln st., e f, 50x124, rev. stamp $5, Nov. 22 [Gertrude B. Bruke to Alfred Nelson] ....

Wrightwood av., 288 e of Thorndale av., s f, 50x150, rev. stamp $12, incumb. $10,000, Nov. 22 [Wilhelmine Bock to Frank A. Vogler] ....

Wrightwood av., 50 e of Leavitt st., s f, 50x120, rev. stamp $7, incumb. $14,100, Nov. 22 [W. H. Todt to Nellie D. Clark]

Lincoln av., 418 n w of Greenview av., e w f, 24x125, rev. stamp $4.50, incumb. $7,500, Nov. 24 [Leonard Specht to Gottlieb Jr. Smetana] ....

Montana st., 225 e of Sheffield av., s f, 25x125, rev. stamp $2.50, Nov. 13 [Clara L. Schuster to Geo. H. Schuster] ....

Seeley av., 140 s of Wellington st., w f, 50x124, incumb. $1,200, rev. stamp $1.50, Nov. 22 [F. J. Smetana to Chicago Title and Trust company] ....

JEFFERSON.

Carmen av., 50 e of Lockwood, s f, 25x125, rev. stamp 50 cents, Nov. 15 [Susanna Thonen quitclaims to Alvin L. Peters] ....

Kirby av., N., 142 n of Ainslie st., e f, 46x126, rev. stamp $1, Nov. 8 [L. H. Stafford et al. to Gustave A. Lindwall]

California av., 88 s of Sunnyside, e f, 30x125, incumb. $4,900, rev. stamp $1.50, Nov. 6 [Anton Blau, und ½ int. to Bruce L. Birmingham] ....

California av., 38 s of Sunnyside, e f, 30x125, incumb. $4,000, rev. stamp $1.50, Nov. 6 [Anton Blau, und ½ int. to Robert L. Plummer] ....

Central Park av., 110 s of Wilson, w f, 50x125, incumb. $5,100, rev. stamp $2, Nov. 19 [S. A. Awiumb to Peder Jacobsen] ....

Lawrence av., n e cor of Kaskaskia, s f, 100x125, incumb. $4,000, rev. stamp $7.50, Nov. 20 [R. C. Clark to William H. Todt] ....

Leland av., opposite Washtenaw, n f, 50x125, incumb. $8,000, rev. stamp $4, Nov. 15 [J. Elmer Johnson to Chas. A. Dier] ....

Coyle av., 137 w of Campbell av., s f, 50x124, rev. stamp $1, Nov. 5 [A. D. Bilodeau to Arthur M. Smith] ....

Leyden av., 330 e of Glenwood av., n f, 50x181, rev. stamp $5.85, nom. to t. p., Nov. 17 [Morris Baer to Oscar C. Junge] ....

Same property, sub to t. f. Nov. 17 [O. C. Junge to Otto S. Loescher] ....

Paulina st., N., s w cor Birchwood ter., e f, 120x125, rev. stamp $4.50, Nov. 15 [R. M. Gunderson to Martin C. Anderson] ....

LAKE VIEW.

Ashland av., N., 167 s of Leland av., e f, 25x165, Nov. 22 [J. S. Harajian quitclaims to Nevada A. Pace] ....

Same property, rev. stamp $1, incumb. $2,500, Nov. 23 [Nevada A. Pace to Wm. Schudel] ....

Balmoral av., 186 e of N. Clark st., s f, 32x126, rev. stamp $6, incumb. $6,000, Nov. 22 [Frank Swanson to Gertrude Schiltz] ....

Eddy st., 20 e of Lincoln st., n f, 20x124, rev. stamp $1.50, incumb. $2,500, Nov. 16 [H. M. Dyal] to Wm. P. Alden] ....

Hermitage av., N., 150 n of Irving Park blvd., s e, 30x165, rev. stamp $2, incumb. $2,800, Nov. 1 [A. L. Fellows to Margaret J. Washburn] ....

Kenmore av., n w cor Bryn Mawr av., e f, 100x100, rev. stamp $5, incumb. $26,000, Sept. 22 [Marion B. Erskine quitclaims to Josef Pietuszewski] ....

Lincoln av., 76 n of Cornelia st., n e f, 25 ft to Cornelia av., rev. stamp $2, incumb. $2,500, Nov. 22 [J. C. Lucas to Henry Binder] ....

Leavitt st., N., 174 s of Byron st., n f, 24x124, rev. stamp $6, incumb. $2,400, Nov. 20 [Michael Mueller to Edward T. Kobert] ....

Lincoln av., 58 n of Argyle st., e f, 30x151, rev. stamp $1.65, Nov. 10 [Edward Hagelin to John G. Widman] ....

Paulina av., n e cor N. Lincoln st., e f, 50x124, rev. stamp $5, Nov. 22 [Gertrude B. Bruke to Alfred Nelson] ....

Wrightwood av., 288 e of Thorndale av., s f, 50x150, rev. stamp $12, incumb. $10,000, Nov. 22 [Wilhelmine Bock to Frank A. Vogler] ....

Wrightwood av., 50 e of Leavitt st., s f, 50x120, rev. stamp $7, incumb. $14,100, Nov. 22 [W. H. Todt to Nellie D. Clark]

Lincoln av., 418 n w of Greenview av., e w f, 24x125, rev. stamp $4.50, incumb. $7,500, Nov. 24 [Leonard Specht to Gottlieb Jr. Smetana] ....

Montana st., 225 e of Sheffield av., s f, 25x125, rev. stamp $2.50, Nov. 13 [Clara L. Schuster to Geo. H. Schuster] ....

Seeley av., 140 s of Wellington st., w f, 50x124, incumb. $1,200, rev. stamp $1.50, Nov. 22 [F. J. Smetana to Chicago Title and Trust company] ....

JEFFERSON.

Carmen av., 50 e of Lockwood, s f, 25x125, rev. stamp 50 cents, Nov. 15 [Susanna Thonen quitclaims to Alvin L. Peters] ....

Kirby av., N., 142 n of Ainslie st., e f, 46x126, rev. stamp $1, Nov. 8 [L. H. Stafford et al. to Gustave A. Lindwall]

California av., 88 s of Sunnyside, e f, 30x125, incumb. $4,900, rev. stamp $1.50, Nov. 6 [Anton Blau, und ½ int. to Bruce L. Birmingham] ....

California av., 38 s of Sunnyside, e f, 30x125, incumb. $4,000, rev. stamp $1.50, Nov. 6 [Anton Blau, und ½ int. to Robert L. Plummer] ....

Central Park av., 110 s of Wilson, w f, 50x125, incumb. $5,100, rev. stamp $2, Nov. 19 [S. A. Awiumb to Peder Jacobsen] ....

Lawrence av., n e cor of Kaskaskia, s f, 100x125, incumb. $4,000, rev. stamp $7.50, Nov. 20 [R. C. Clark to William H. Todt] ....

Leland av., opposite Washtenaw, n f, 50x125, incumb. $8,000, rev. stamp $4, Nov. 15 [J. Elmer Johnson to Chas. A. Dier] ....

Lunt av., 330 e of Seeley av., s f, 50x124, rev. stamp $1, Nov. 17 [Russell Tyson to Charles O. Larson] ....

NORTH TOWN.

Belden av., 72 w of Osgood st., n f, 72x115, rev. stamp $6, incumb. $3,333, Nov. 15 [Marion L. Tonk et al., und. 1-3 int. to Chas. J. Furnas] ....

Burling st., 193 n of Garfield st., e f, 22x72, rev. stamp 50c, incumb. $1,800, Nov. 22 [Ferdinand Wodwarka to Martin Hufnuss et al.] ....

Clybourn av., s e cor of Glenwood, s f, 25x100, rev. stamp $2.50, Oct. 30 [Emma W. Fleck to Frank P. Lavin] ....

Wells st., N., 88 s of Lincoln av., w f, 23x71, in tr., Oct. 6 [Cora M. Weber to Edward Morf] ....

Wells st., N., 88 s of Lincoln av., w f, 23x71, in tr., Oct. 6 [Edward Morf to John Weber] ....

SOUTH TOWN.

Sixth st., E., 26 s of Clark, s f, 20x100, rev. stamp $10, Nov. 17 [M. Mastroeroanni to C. Di Pietro] ....

Same property, rev. stamp $6, Nov. 24 [Frank De Bartolo, tr. set. of Modestino Mastroeroanni, bankrpt., to C. T. & T. Co.] ....

Wentworth av., 311 s of Cullerton, w f, 25x110, rev. stamp $5, Nov. 22 [C. Di Pietro to Nicole Prampiano] ....

Bonfield av., 2724, e f, 25x125, no stamp, Nov. 22 [Est. of Balthasar Bach to Frederich Schmalz] ....

Bonfield av., 328 w of Ashland av., s f, 75x126, rev. stamp $3, Nov. 25 [Peter Serley to Albert E. Lucius] ....

Huntington av., 100 s of 34th st., e f, 50x150, rev. stamp $6.50, Oct. 27 [Alles ton Hecht to Mannessa Hecht] ....

Iowa st., 200 e of Leavitt, s f, 25x124, rev stamp $3, Nov. 8 [Paul Juchlata to Stanislaw Shimkus] ....

Iowa st., 225 e of Leavitt, s f, 50x150, rev. stamp $3, Nov. 20 [C. Di Pietro to Agnes Ruffolo] ....

Keeler av., 286 s of Kinzie st., e f, 25x125, rev. stamp $2.50, Nov. 22 [Jacob Birkholz to Ludwik Lipinski et al.] ....

Kenneth av., n e cor West End av., s f, 30x125, rev. stamp $1, Nov. 18 [Regina Eisenstadt quitclaims to Frank Juchlata to Stanislaw Shimkus] ....

Keystone av., 1634 s of E. 132-st., e f, 25x125, rev. stamp $3, Nov. 20 [Joseph Rozanski to Anton Seibutis] ....

Lawndale av., 194 w of Washtenaw, n f, 25x125, rev. stamp $2, Nov. 19 [S. P. Stults to James K. Geford] ....

Lawndale av., 25 e of Albany av., s f, 25x125, rev. stamp $4, Nov. 24 [Mrs. Catherine York quitclaims to Albert T. Bruckner et al.] ....

Leavitt st., 25 e of Richmond st., s f, 25x125, rev. stamp $2, inc. $3,000, Nov. 20 [Richmond-Leavitt Building corporation to Carrie Fye] ....

Lockwood av., 1400-02 s of Douglas blvd., s f, 50x125, rev. stamp $2, Nov. 20 [Alex Gogolinski to Jakob Swiesca] ....

Washington blvd., 150 e of Hoyne av., s f, 50x194, rev. stamp $5, incumb. $5,150, Nov. 22 [Louis Antek to Louis Davidson] ....

Damascus pl., 338 e of Noble st., n f, 25x90, rev. stamp $2, incumb. $2,200, Nov. 21 [Jakob Chrzaszcz et al. to Marian Wierzbicki] ....

Division st., 225 w of Elizabeth, n f, 25x124, rev. stamp 50c, Nov. 19 [Jane Walsh to Kate Casey] ....

Fulton st., 253 w of Elizabeth, n f, 50x124, rev. stamp 50c, Nov. 19 [Etta Walsh to Kate Casey] ....

Fulton st., 210 w of Elizabeth, n f, 24x124, rev. stamp 50c, Nov. 20 [Kate Casey to James Walsh et al.] ....

Hoyne av., 1520 Huron st., s f, 25x128, rev. stamp $2, incumb. $2,000, Nov. 19 [Ignac Zaddzikiewicz to Josef Wiford] ....

Huron st., 25 e of Armour, n f, 25x125, rev. stamp $1.50, incumb. $5,600, Nov. 22 [Josef Zajac to Jan Zgoda] ....

Kinzie st., n w cor Sangamon, s f, 50x50, Nov. 19 [W. J. Cummings to Anne D. Cummings] ....

May st., 120 n of 18th st., e f, 20x130, rev. stamp $2, incumb. $3,000, Nov. 20 [Peter Gerdan to Josef Kopytkiewicz] ....

Lister av., 24 s e of Robey av., s f, 50x102, m. or l., rev. stamp $2, inc. $4,000, Nov. 20 [Martha Schoeneich to Stanislaw Ichon] ....

Maplewood av., 192 n of Le Moyne st., w f, 24x125, rev. stamp 50c, Nov. 19 [Emma Doerner to Harry T. McMahon] ....

Parkside av., 200 s of Ohio st., e f, 30x100, Nov. 18 [Frank Serra to Nicola Serra] ....

Paulina st., 168 s of Emily, e f, 24x118, rev. stamp $3, incumb. $5,000, Nov. 20 [Stefania Migalski to Frank Sulk] ....

Potomac av., s e cor Leavitt st., n f, 27x119, rev. stamp $9, Nov. 6 [Mary Welch et al. to Leone Edelman] ....

Reddick ct., 20 n of 62d, w f, 25x134, rev. stamp $1.50, Nov. 18 [W. O. Budd to Frances Rutt] ....

Aberdeen st., 75 n of 56th, w f, 25x124, rev. stamp 50c, Nov. 18 [W. O. Budd to Frances Rutt] ....

Bishop st., 75 s of W. 58th, w f, 25x132, rev. stamp 50c, incumb. $1,000, Nov. 18 [F. J. Uschilet to Samuel Stanley] ....

Halsted st., 200 s of W. 78th, e f, 25x124, rev. stamp $2.50, Nov. 22 [C. S. Deneen to Charles E. Sundberg] ....

Parnell av., 100 s of W. 71st st., w f, 125x125, rev. stamp $7, Nov. 23 [W. V. Schnur to Frances C. Sterling] ....

Sangamon st., 374 n of W. 73d st., e f, 25x124, rev. stamp 50c, Nov. 24 [Jessie Abrahmanson to Hyman S. Fiaxman] ....

Stewart av., 82 n of Honore st., e f, 25x124, rev. stamp 50c, Nov. 9 [George J. Bastien quitclaims to Anthony Pauly] ....

Wood st., 266 s of North-ave., e f, 26x125, rev. stamp 50c, inc. $2,500, Nov. 20 [Joseph Rozanski to Anton Seibutis] ....

Bennett ave., 194 w of Washtenaw, n f, 25x125, rev. stamp $2, inc. $5,000, Nov. 19 [S. P. Stults to James K. Geford] ....

George st., 26 e of Albany av., s f, 26x125, rev. stamp $4, Nov. 24 [Mrs. Catherine York quitclaims to Albert T. Bruckner et al.] ....

Kenneth av., 142 n of Wellington st., w f, 30x125, rev. stamp $2, subject to T. D., Nov. 16 [Chicago Title and Trust company to Rudolph J. Glucklich] ....

Luna av., 210 n of Wellington, w f, 30x125, and other property, rev. stamp $2, subject to T. D., Nov. 16 [Chicago Title and Trust company to Rudolph J. Glucklich] ....

Luna av., n w cor Wellington, s f, 58x125, rev. stamp $2, subject to T. D., Nov. 16 [Chicago Title and Trust company to Rudolph J. Glucklich] ....

Luna av., n w cor Wellington, s f, 58x125, rev. stamp $2, subject to T. D., Nov. 16 [Chicago Title and Trust company to Rudolph J. Glucklich] ....

Lincoln av., 1 s of Wellington, w f, 30x125, and other property, rev. stamp $2, subject to T. D., Nov. 18 [Chicago Title and Trust company to Rudolph J. Glucklich] ....

Lister av., 160 s of Belmont, e f, 30x125, rev. stamp 50c, Nov. 16 [Chicago Title and Trust company to Rudolph J. Glucklich] ....

Luna av., 219 n of Wellington, w f, 30x125, and other property, rev. stamp $2, subject to T. D., Nov. 16 [Chicago Title and Trust company to Rudolph J. Glucklich] ....

Luna av., n w cor Wellington, s f, 58x125, rev. stamp $2, subject to T. D., Nov. 16 [Chicago Title and Trust company to Rudolph J. Glucklich] ....

Luna av., n w cor Wellington, s f, 60x125, and other property, rev. stamp $2, subject to T. D., Nov. 16 [Chicago Title and Trust company to Rudolph J. Glucklich] ....

Lunder av., n e cor Wellington, w f, 60x125, and other property, rev. stamp $2, subject to T. D., Nov. 18 [Chicago Title and Trust company to Rudolph J. Glucklich] ....

Long av., s w cor Wellington st., s f, 50x125, and other property, rev. stamp $1.50, Nov. 17 [Chicago Title and Trust company to Emma K. Metz] ....

Metropole av., n e cor N. Lamon, s f, 116x125, rev. stamp $2.50, Nov. 17 [George C. Hield to Paul Lorenson] ....

Keystone av., 34 n of Dickens, e f, 50x125, rev. stamp $1, Nov. 1 [George M. Collins to Mamie L. Bradshaw] ....

Central av., 219 s of Wellington, w f, 30x125, other property, rev. stamp $2, subject to T. D., Nov. 16 [Chicago Title and Trust company to Fred C. Strigl] ....

Luna av., n w cor Wellington, e f, 60x125, and o. p., rev. stamp $2, sub to t. d., Nov. 16 [C. T. & T. Co., tr., to Fred C. Strigl] ....

Luna av., 149 s of Wellington, w f, 60x125, and o. p., rev. stamp $1, sub. to t. d., Nov. 16 [C. T. & T. Co., tr., to Emma K. Metz] ....

Humboldt st., 171 n of Montrose av., e f, 30x125, rev. stamp $1, Nov. 17 [Russell Tyson to Charles O. Larson] ....

NORTH TOWN.

Belden av., 72 w of Osgood st., n f, 72x115, rev. stamp $6, incumb. $3,333, Nov. 15 [Marion L. Tonk et al., und. 1-3 int. to Chas. J. Furnas] ....

Burling st., 193 n of Garfield st., e f, 22x72, rev. stamp 50c, incumb. $1,800, Nov. 22 [Ferdinand Wodwarka to Martin Hufnuss et al.] ....

Clybourn av., s e cor of Glenwood, s f, 25x100, rev. stamp $2.50, Oct. 30 [Emma W. Fleck to Frank P. Lavin] ....

Wells st., N., 88 s of Lincoln av., w f, 23x71, in tr., Oct. 6 [Cora M. Weber to Edward Morf] ....

Wells st., N., 88 s of Lincoln av., w f, 23x71, in tr., Oct. 6 [Edward Morf to John Weber] ....

SOUTH TOWN.

Sixth st., E., 26 s of Clark, s f, 20x100, rev. stamp $10, Nov. 17 [M. Mastroeroanni to C. Di Pietro] ....

Same property, rev. stamp $6, Nov. 24 [Frank De Bartolo, tr. set. of Modestino Mastroeroanni, bankrpt., to C. T. & T. Co.] ....

Wentworth av., 311 s of Cullerton, w f, 25x110, rev. stamp $5, Nov. 22 [C. Di Pietro to Nicole Prampiano] ....

Bonfield av., 2724, e f, 25x125, no stamp, Nov. 22 [Est. of Balthasar Bach to Frederich Schmalz] ....

Bonfield av., 328 w of Ashland av., s f, 75x126, rev. stamp $3, Nov. 25 [Peter Serley to Albert E. Lucius] ....

Huntington av., 100 s of 34th st., e f, 50x150, rev. stamp $6.50, Oct. 27 [Alles ton Hecht to Mannessa Hecht] ....

Iowa st., 200 e of Leavitt, s f, 25x124, rev stamp $3, Nov. 8 [Paul Juchlata to Stanislaw Shimkus] ....

Iowa st., 225 e of Leavitt, s f, 50x150, rev. stamp $3, Nov. 20 [C. Di Pietro to Agnes Ruffolo] ....

Keeler av., 286 s of Kinzie st., e f, 25x125, rev. stamp $2.50, Nov. 22 [Jacob Birkholz to Ludwik Lipinski et al.] ....

Kenneth av., n e cor West End av., s f, 30x125, rev. stamp $1, Nov. 18 [Regina Eisenstadt quitclaims to Frank Juchlata to Stanislaw Shimkus] ....

Keystone av., 1634 s of E. 132-st., e f, 25x125, rev. stamp $3, Nov. 20 [Joseph Rozanski to Anton Seibutis] ....

Lawndale av., 194 w of Washtenaw, n f, 25x125, rev. stamp $2, inc. $5,000, Nov. 19 [S. P. Stults to James K. Geford] ....

Lawndale av., 25 e of Albany av., s f, 25x125, rev. stamp $4, Nov. 24 [Mrs. Catherine York quitclaims to Albert T. Bruckner et al.] ....

Leavitt st., 25 e of Richmond st., s f, 25x125, rev. stamp $2, inc. $3,000, Nov. 20 [Richmond-Leavitt Building corporation to Carrie Fye] ....

Lockwood av., 1400-02 s of Douglas blvd., s f, 50x125, rev. stamp $2, Nov. 20 [Alex Gogolinski to Jakob Swiesca] ....

Washington blvd., 275 e of S. 44th av., s f, 30x124, rev. stamp $1.50, Nov. 18 [Louise F. Cline to Frank J. Kremi Sr.] ....

Gladys av., n w cor Springfield, s f, 30x125, rev. stamp $2.50, Nov. 18 [Louise F. Cline to Frank J. Kremi Jr. to Louise F. Cline] ....

Claremont av., 2806 s of Wellington, e f, 25x125, rev. stamp $2.50, Nov. 17 [Wyhranese to Joseph Czarowski] ....

Claremont av., 2808 s of Wellington, e f, 25x125, rev. stamp $2.50, Nov. 20 [W. D. Sayer to John F. McGuire et al.] ....

Edgemont av., 200 e of Loomis st., s f, 25x100, rev. stamp $2.00, incumb. $3,000, Nov. 20 [Harry Dolinska et al. to Eva Kimball] ....

Edgemont av., 300 e of Loomis, s f, 25x100, rev. stamp $2.00, incumb. $3,000, Nov. 18 [Morris Maraney to Morris Jaffe] ....

Edgemont av., 200 w of Throop st., s f, 25x100, rev. stamp $1.00, incumb. $4,000, Nov. 23 [Jos Lavin to Frank Dadino] ....

Edgemont av., 200 w of Throop st., s f, 25x100, rev. stamp $1.00, incumb. $4,000, Nov. 23 [Jos Lavin to Frank Dadino] ....

Fremont st., 288 ft w of Hoyne av., s f, 24x125, rev. stamp $1.50, incumb. $2,000, Nov. 22 [Constantine Zeidlewo to Elias Lenz et al. to Frank Dad

Halsted st., 342 s of 35th, e f, 25x120, rev. stamp $5.00, Sept. 24 [A. J. Vlachos and Co. Inst to Hercules J. Vlachos] ....

Harrison st., 95 w of Oakley av., n f, 25x134, rev. stamp 50c, incumb. $1,000, Nov. 22 [Josephine W. Shields to Lena M. Hermann] ....

Honore st., 187 s of Jackson blvd., w f, 100x125, rev. stamp $11.50, incumb. $10,000, Nov. 22 [Carrie L. Underwood to Carrie L. Williams] ....

Polk st., W., 216 w of Loomis, s f, 24x110, rev. stamp $1.00, Nov. 1 [Gaetano Petito to Rosaria Petito] ....

Polk st., W., 230 w of Wood st., s f, 25x125, rev. stamp $1.50, Nov. 18 [Sam Krasny to Brane Krasny] ....

Seeley av., 77 s of Adams st., e f, 25x124, Oct. 21 [Adelaide F. Rees to Wm. Collins] ....

Seeley av., 129 w of Loomis, s f, 30x102, rev. stamp 50c, incumb. $5,000, Nov. 23 [Louis Herman to Beatrix J. Herman] ....

Central Park av., 214 n of Douglas blvd., e s, 24x125, rev. stamp $4.50, Nov. 20 [Gertrude Schlitt to Frank A. Swanson] ....

Lexington st., 211 w of Western av., e f, 25x125, rev. stamp $1.50, incumb. $1,600, Aug. 4 [George Keanes to Gelrev. stamp $1.50, Nov. 18 [W. O. Budd to Frances Rutt] ....

Polk st., 302 w of Western av., n f, 25x124, rev. stamp 50c, incumb. $2,500, Oct. 29 [Herbert Miller to William Herzberg et al.] ....

Harvey st., 306 w of California av., n f, 24x154, rev. stamp $2.50, incumb. $600, Nov. 20 [George J. Barker to Elizabeth M. Dooley] ....

Lexington st., 250 e of S. Canal, s f, 50x125, rev. stamp $15.00, Nov. 15 [Anna Linse et al. to C., B. & Q. R. R. Co.] ....

Fillmore st., 224 e of Springfield av., n f, 25x125, rev. stamp 50c, Nov. 24 [Estelle Jaines to Jacob Taft] ....

Fillmore st., 226 e of Springfield av., n f, 25x125, rev. stamp 50c, Nov. 24 [Margaret A. Graham to Jacob Taft] ....

LYONS.

Part of n ¼ sec. 27, 38, 12, containing about 19.74 acres, rev. stamp $1, Nov. 12 [E. D. Coe et al. to Theodosia U. Ryburn] ....

Building Permits.

Augusta-st., 4954-56, 2 story brick apartments; Joseph Fader, 151 S. Whipple-st.; J. H. Richter, arch., Ihnen & Stehbacher, mason; owner is carp.

Independence-blvd., 1400-02, 2 story brick flats; Smith & Mereleski Mfg. Co., Douglas-blvd. and Lawndale av.; Hinsdahl, arch.; P. Eilliams, mason; owner is carp.

Drake-av., 3055, 2 story brick flats; J. Edelson, in care of arch.; E. J. Pastelski, arch.; H. Cohen, mason; owner is carp.

Montrose-av., 2653, 2 story brick store and flats; H. Unger, 3942 N. Sacramento-av.; A. Levy, arch.; Schmidt Bros., mason; owner is carp.

Huron-st., 146 w of Robey, n f, 24x121, rev. stamp $2, incumb. $2,000, Nov. 20 [Frank Cnmura to John Thomka] ....

W. Superior-st., 50 e of Wood, s f, 25x120, rev. stamp $1.50, incumb. $1,750, Nov. 20 [Alex Gogolinski to Jakob Swiesca] ....

Washington-blvd., 150 e of Hoyne av., s f, 50x194, rev. stamp $5, incumb. $5,150, Nov. 22 [Louis Antek to Louis Davidson] ....

Damascus pl., 338 e of Noble st., n f, 25x90, rev. stamp $2, incumb. $2,200, Nov. 21 [Jakob Chrzaszcz et al. to Marian Wierzbicki] ....

Division st., 225 w of Elizabeth, n f, 25x124, rev. stamp 50c, Nov. 19 [Jane Walsh to Kate Casey] ....

Fulton st., 253 w of Elizabeth, n f, 50x124, rev. stamp 50c, Nov. 19 [Etta Walsh to Kate Casey] ....

Fulton st., 210 w of Elizabeth, n f, 24x124, rev. stamp 50c, Nov. 20 [Kate Casey to James Walsh et al.] ....

Hoyne av., 1520 Huron st., s f, 25x128, rev. stamp $2, incumb. $2,000, Nov. 19 [Ignac Zaddzikiewicz to Josef Wiford] ....

Huron st., 25 e of Armour, n f, 25x125, rev. stamp $1.50, incumb. $5,600, Nov. 22 [Josef Zajac to Jan Zgoda] ....

Kinzie st., n w cor Sangamon, s f, 50x50, Nov. 19 [W. J. Cummings to Anne D. Cummings] ....

May st., 120 n of 18th st., e f, 20x130, rev. stamp $2, incumb. $3,000, Nov. 20 [Peter Gerdan to Josef Kopytkiewicz] ....

Lister av., 24 s e of Robey av., s f, 50x102, m. or l., rev. stamp $2, inc. $4,000, Nov. 20 [Martha Schoeneich to Stanislaw Ichon] ....

Maplewood av., 192 n of Le Moyne st., w f, 24x125, rev. stamp 50c, Nov. 19 [Emma Doerner to Harry T. McMahon] ....

Parkside av., 200 s of Ohio st., e f, 30x100, Nov. 18 [Frank Serra to Nicola Serra] ....

Paulina st., 168 s of Emily, e f, 24x118, rev. stamp $3, incumb. $5,000, Nov. 20 [Stefania Migalski to Frank Sulk] ....

Potomac av., s e cor Leavitt st., n f, 27x119, rev. stamp $9, Nov. 6 [Mary Welch et al. to Leone Edelman] ....

Reddick ct., 20 n of 62d, w f, 25x134, rev. stamp $1.50, Nov. 18 [W. O. Budd to Frances Rutt] ....

Aberdeen st., 75 n of 56th, w f, 25x124, rev. stamp 50c, Nov. 18 [W. O. Budd to Frances Rutt] ....

Bishop st., 75 s of W. 58th, w f, 25x132, rev. stamp 50c, incumb. $1,000, Nov. 18 [F. J. Uschilet to Samuel Stanley] ....

Halsted st., 200 s of W. 78th, e f, 25x124, rev. stamp $2.50, Nov. 22 [C. S. Deneen to Charles E. Sundberg] ....

Parnell av., 100 s of W. 71st st., w f, 125x125, rev. stamp $7, Nov. 23 [W. V. Schnur to Frances C. Sterling] ....

Sangamon st., 374 n of W. 73d st., e f, 25x124, rev. stamp 50c, Nov. 24 [Jessie Abrahmanson to Hyman S. Fiaxman] ....

Stewart av., 82 n of Honore st., e f, 25x124, rev. stamp 50c, Nov. 9 [George J. Bastien quitclaims to Anthony Pauly] ....

Wood st., 266 s of North-ave., e f, 26x125, rev. stamp 50c, inc. $2,500, Nov. 20 [Joseph Rozanski to Anton Seibutis] ....

Bennett ave., 194 w of Washtenaw, n f, 25x125, rev. stamp $2, inc. $5,000, Nov. 19 [S. P. Stults to James K. Geford] ....

George st., 26 e of Albany av., s f, 26x125, rev. stamp $4, Nov. 24 [Mrs. Catherine York quitclaims to Albert T. Bruckner et al.] ....

Kenneth av., 142 n of Wellington st., w f, 30x125, rev. stamp $2, subject to T. D., Nov. 16 [Chicago Title and Trust company to Rudolph J. Glucklich] ....

Luna av., 210 n of Wellington, w f, 30x125, and other property, rev. stamp $2, subject to T. D., Nov. 16 [Chicago Title and Trust company to Rudolph J. Glucklich] ....

Luna av., n w cor Wellington, s f, 58x125, rev. stamp $2, subject to T. D., Nov. 16 [Chicago Title and Trust company to Rudolph J. Glucklich] ....

Luna av., n w cor Well

ARGE HOG RUN LOWERS VALUES

arket Drops 5@15 Cents; Cattle Move Up; Sheep and Lambs Weak.

LIVE STOCK QUOTATIONS.

HOGS.

lk of sales	$6.00@6.75
mmon to good mixed	5.80@6.25
ir to choice medium weights	6.40@6.70
ghtweights	6.00@6.50
ir to fancy heavy shipping	6.70@6.85
ir to choice heavy butchers	6.65@6.80
lected 260@300 lb packing	6.65@6.70
ars, according to weight	2.50@3.50
gs	5.00@5.65
ags	6.00@6.50

CATTLE.

eef steers, good to choice	$8.90@10.20
eef steers, fair to good	7.40@8.90
eef steers, common to fair	5.40@7.40
earlings	8.00@10.40
eef cows	4.50@7.25
ot heifers, fair to selected	5.00@8.50
anners and cutters	3.50@4.65
ood to prime vealers	8.50@10.90
ulls	4.25@6.75

SHEEP.

ange wethers	$5.70@6.25
arlings	5.75@7.60
estern ewes	5.00@6.85
ocks	4.25@4.75
tive lambs	7.75@9.15
ed western lambs	8.00@9.25
ull lambs	6.25@7.50

Hog receipts at Chicago yesterday were estimated at 45,000 to 49,000 head and exceeded expectations by 10,000 to 15,000. They consisted chiefly of lightweight animals, which sold at a decline of 5@10c, and of pigs, which had to be reduced 10@15c to clear. Heavy hogs were in comparatively light supply and held steady, topping the market at $6.85. Shippers were credited with purchases of 6,000, while packers took 37,700, paying $6.00@6.75 for the bulk.

Cattle met with a stronger demand and receipts of 4,500 head cleared promptly at an advance of 10@15c for most of the steers. Some prime beeves were included in the offerings and a top of $10.50 was made by three loads. Other steers sold at $7.40@9.50 for the bulk. Cows and heifers sold higher with steers, and calves made an advance of 25c, topping at $10.50 for prime vealers.

Sheep and Lambs Weaker.

Weakness pervaded the market for sheep and lambs and sales were made at 10@25c lower prices, with lambs closing as much as 35@40c lower for the day. Receipts were posted at 18,000, but were increased to 28,000 by late arrivals. Choice fed western wethers made $6.35 and most of the good native ewes sold at $5.50@5.60. Lambs topped at $9.25, closing at $9.00.

Hog purchases for the day: Armour & Co., 9,000; Swift & Co., 4,500; Sulzberger & Sons, 5,500; Morris & Co., 3,500; Anglo-American, 1,200; Hammond, 2,700; Boyd-Lunham, 1,300; Roberts & Oake, 1,100; Western Packing company, 3,000; Miller & Hart, 700; Independent Packing company, 2,000; Brennan Packing company, 1,200; butchers, 2,500; shippers, 6,000; total, 41,700; left over, 4,500.

Movement at Chicago Yards.

Receipts—	Cattle.	Calves.	Hogs.	Sheep.
Wednesday, Nov. 24	9.295	953	45.029	15.110
Friday, Nov. 19	3.108	594	29.087	9.972
Friday, Nov. 26	4.500	600	45.000	28.000
Shipments—				
Wednesday, Nov. 24	2.213	120	6.428	1.599
Friday, Nov. 19	1.402	....	11.128	....
Friday, Nov. 26	500	50	6.000	1.000

Receipts for Nov. 27 were estimated at 500 cattle, 52,000 hogs and 2,000 sheep, against actual arrivals of 428 cattle, 17,777 hogs, and 1,002 sheep for Saturday, Nov. 28, 1914.

Live Stock Markets Elsewhere.

PITTSBURGH, Pa., Nov. 26.—CATTLE—Steady; supply light. SHEEP—Steady; supply light; lambs, $5.50@9.40. HOGS—Steady; receipts, 30 double decks; prime lots, $6.85@6.90; mediums, $6.65@6.70; heavy yorkers, $6.50@6.65; light yorkers, $6.00@6.15; pigs, $5.50@5.75.

KANSAS CITY, Mo., Nov. 26.—HOGS—Receipts, 6,500; 5@10c lower; bulk, $6.25@6.60; heavy, $6.45@6.62½; packers and butchers, $6.35@6.60; light, $6.20@6.50; pigs, $5.50@6.00. CATTLE—Receipts, 1,700; steady. SHEEP—Receipts, 4,500; 10@15c higher; lambs, $8.20@8.80.

NATIONAL STOCKYARDS, Ill., Nov. 26.—HOGS—Receipts, 11,400; market 10@15c lower; pigs and lights, $5.50@6.55; mixed and butchers, $6.25@6.70; good heavy, $6.60@6.70. CATTLE—Receipts, 4,100; strong. SHEEP—Receipts, 2,700; steady; lambs, $8.25@9.15.

OMAHA, Neb., Nov. 26.—HOGS—Receipts, 6,400; lower; heavy, $6.20@6.30; light, $6.30@6.40; bulk of sales, $6.30@6.50; pigs, $6.25@6.40; bulk of sales, $6.30@6.35. CATTLE—Receipts, 1,000; steady. SHEEP—Receipts, 15,000; slow; lambs, $8.40@8.65.

ST. PAUL, Minn., Nov. 26.—HOGS—Receipts, 5,500; steady to 10c lower; range, $6.80@6.25; bulk, $6.00@6.60. CATTLE—Receipts, 1,500; steady; lambs, $3.00@8.50.

SIOUX CITY, Ia., Nov. 26.—CATTLE—Receipts, 600; steady. HOGS—Receipts, 4,500; 5@10c lower; top, $6.40; bulk, $6.25@6.35. SHEEP—Receipts,*1,000; lower.

INLAND STEEL SELLS PLANT.

Sharon, Pa., Nov. 26.—It was announced here today that A. W. Thompson of Chicago president of the Inland Steel company, had sold control of the Sharpesville blast furnaces to A. S. Davison & Co. of Pittsburgh. The furnace, which has been idle for three years, will be overhauled and placed in operation early in December. The furnace has its own ore and coke connections.

MARSHALL FIELD CO. REVIEW.

Marshall Fields & Co. in their weekly review of the dry goods trade say:

"Current wholesale distribution of dry goods has exceeded the record of the corresponding period of a year ago by a considerable margin. Road sales for immediate and future delivery have been greater than for any year since 1909. Customers have been in the market in about equal numbers. Collections are above normal. Prices are firm."

SEALED PROPOSALS.

DEPARTMENT OF PUBLIC FINANCES, ACCOUNTING DIVISION, NEW ORLEANS. City Hall, November 14th, 1915.

PUBLIC NOTICE.

The City of New Orleans will sell by alternate sealed proposals at 11 o'clock A. M. Wednesday, December 15th, 1915, one million, three hundred and thirty-four thousand ($1,334,000.00) dollars of Paving Certificates.

All particulars and information will be furnished upon application to A. G. Rieck Commissioner of Public Finances, Room 1, City Hall, New Orleans, La.

A. G. RIECK, Commissioner of Public Finances.

Swift & Company

Union Stock Yards, Chicago, Nov. 27, 1915.

Dividend No. 117

Dividend of TWO DOLLARS ($2.00) per share on the capital stock of Swift & Company, will be paid on January 1st, 1916, to stockholders of record, December 10, 1915, as shown on the books of the Company.

On account of annual meeting, transfer books will be closed from Dec. 10, 1915, to Jan. 2, 1916.

F. S. HAYWARD, Secretary.

OPEN EVENINGS—9 A.M. to 9 P.M.

Graham & Sons, Bankers

INTEREST PAID ON SAVINGS ACCOUNTS

650-661 WEST MADISON STREET

NEW YORK GROUP TO OPERATE IN FOREIGN ISSUES.

American International Corporation Plans Debentures Against Such Purchases.

The American International corporation, organized interests in the National City bank of New York with a capital of $50,000,000, proposes when its plans have been completed to buy bonds issued by foreign enterprises and governments and to issue against such purchases the corporation's own debentures. It is pointed out that these foreign holdings, presumably payable in gold, will constitute a tax on the gold resources of foreign countries and enable in a way the corporation to bring gold to this country through the sale of such obligations.

The corporation intends to purchase stocks as well as bonds of foreign concerns and in effect to operate in them, since it intends to buy securities in times when they are unduly depressed and market them when conditions become favorable.

Wall Street Journal Comment.

In its comments on the undertaking, the Wall Street Journal brings out the following point:

"Since the outbreak of the war we have bought back the bulk of American securities previously held in Europe and the country is becoming more and more a creditor nation with more funds to spare for other countries. On the other hand, it is pointed out that in view of the tendency toward inflation which manifested itself as the result of the inauguration of the federal reserve system with its required reserve rquirements and the unprecedented accumulation of gold from European centers, the new company will prove a safety valve in the situation by absorbing the excessive funds and transforming them to investment fields in other quarters of the globe."

Surplus Funds in New York.

The idea contained in the last paragraph was the principal one advanced in THE TRIBUNE in suggesting that the recent $50,000,000 Anglo-French loan should be taken by eastern institutions as a means of absorbing the credit which the war had brought there and which had not exended in any appreciable amount to western banking centers. The only bank subscription in Chicago for the loan was one for $500,000.

Banking institutions in the west and northwest took generally the same attitude as Chicago banks, with the result that New York, New England, and Pennsylvania have most of that loan and, it appears, still find merit in the American international corporation because it proposes further to absorb some of New York's surplus funds and thus aid in retarding inflation. The great part of the surplus of money in this country is now in New York City, which has received extraordinary profits from the war and is in a position to speculate with them if it chooses.

New Deal for Shareholders.

The $900,000 issue of common stock of the Ohio Cities Gas company offered to shareholders at par was nearly nine times oversubscribed. The total subscription of 1,287 shareholders reached $4,260,400.

C. G. Dawes, president of the company, and various directors of the Ohio Cities Gas and subsidiary concerns, made subscriptions amounting $911,800, but in order to give a larger proportion to small stockholders the officials voluntarily gave up the shares their subscriptions entitled them to receive. The stock was quoted yesterday at 122.

Canadian Loan Oversubscribed.

It is understood Canadian banks subscribed for one-half of the $500,000,000 war loan issued by Canada and the remainder was taken by miscellaneous concerns and investors. The loan is reported to have been largely oversubscribed. Applications were received from all parts of the country. On the first day of the offering subscriptions received amounted to over $40,000,000.

Canadian financial interests believe that Canada could easily finance itself to the extent of $250,000,000 in the next year, the opinion being based upon the volume and character of subscriptions received to the present loan.

Atchison New $10,000,000 Prefd.

The Atchison has filed application with the Kansas public utilities commission for permission to sell 100,000 shares of the preferred stock, the proceeds to be used for general improvements.

This will increase the preferred issue by $10,000,000. The stock pays 5 per cent, so that the increased charges for dividends will be $500,000 a year.

Studebaker Corporation Figures.

The consolidated income account of the Studebaker corporation for the nine months ended Sept. 30 is given out as follows:

Net sales	$46,851,349
Manufacturing and selling cost	38,858,868
Reserved for depreciation	298,471
Net earnings on sales	$ 7,695,539
Other income	242,010
Total net earnings	$ 7,937,549
Deduct	854,902
Net profit	$ 7,082,658

Inland Steel to Expand.

It is announced that the Inland Steel company will spend about $5,000,000 increasing its open hearth capacity. The increase will be about 50 per cent. A new blooming plant and a finishing plant will be constructed.

A. W. Thompson, president of the company, has sold control of the Sharpsville, Pa., blast furnace to A. S. Davison & Co. of Pittsburgh. The furnace has been idle for three years. It will be overhauled and placed in operation early in December.

Silver Still Advancing.

The price of silver continues to advance. London quoted the metal 2½ pence higher yesterday, or about 5 cents. In this country there has been an advance of 6 cents an ounce within the last two weeks to 56 cents.

London strength is credited to British war purchases and also purchases by the Indian banks.

Hupp Motor Purchases Plant.

The Hupp Motor Car company has purchased for about $1,000,000 the property of the American Gear and Manufacturing company of Jackson, Mich. The concern is largely an axle plant. Preparations are being made for further additions to the company's Detroit plant in view of increasing the production to at least 20,000 cars in the next twelve months.

The company has just sold through A. G. Becker & Co. of Chicago and associates $1,500,000 Hupp Motor Car company preferred stock.

Railroad Earnings.

MINNEAPOLIS AND ST. LOUIS.

The Minneapolis and St. Louis railroad company has issued its pamphlet report for the fiscal year ended June 30. A comparison of the income account for that period with that of the previous year follows:

Operating revenues—	1915.	Increase.
Freight	$ 7,615,044	$ 472,546
Passenger	1,021,054	1,581
Mail and express	384,772	15,116
Miscellaneous	190,506	2,257
Totals	$10,111,975	$ 491,300
Operating expenses—		
Maint. way and str.	1,167,393	*142,291
Maint. equipment	1,885,529	*44,629
Traffic	214,058	11,499
Transportation	3,838,042	184,354
Miscellaneous	818	*495
General	250,556	33,733
Taxes	485,180	10,400
Total	7,368,772	35,124
Net earnings	2,743,204	456,176
Miscellaneous income	2,837,287	10,959
Balance	2,651,033	445,217
Charges	1,865,446	106,221
Surplus	786,604	330,996

ATCHISON.

For October—		
Gross oper. revs.	11,384,908	502,826
Operating expenses	7,115,958	366,613
Net oper. revs.	4,268,945	135,912
Taxes, etc	508,453	32,104
Uncol. rwy. revs.	5,878	4,262
Operating income	3,755,118	99,544
Average oper. mileage	11,249	113
For four months—		
Gross oper. revs.	48,506,916	2,209,515
Operating expenses	27,190,884	1,315,956
Net oper. revs.	16,816,051	893,559
Taxes, etc	1,954,197	97,088
Uncol. rwy. revs.	16,911	10,564
Operating income	14,344,943	785,871
Average oper. mileage	11,344	173

*Decrease.

BALTIMORE AND OHIO.

For October—		Increase.
Operating revenue	$10,004,481	$2,048,737
General expenses	204,169	20,611
Maint. of way and struct.	1,218,573	270,069
Maint. of equipment	2,157,751	633,093
Traffic expenses	163,483	11,619
Transportation exp.	3,044,381	*130,106
Miscell. operations	55,984	7,147
Transmsptn. for invest.	252	*4
Tot. operat. expenses	6,843,889	846,225
Net operating revenue	3,160,642	1,202,512
For four months—		
Operating revenue	$37,641,900	$4,056,770
General expenses	773,379	43,574
Mainten. of way and struct.	4,294,883	699,013
Maint. of equipment	7,602,318	1,246,103
Traffic expenses	654,237	16,529
Transportation exp.	11,885,787	*1,138,928
Miscell. operations	197,366	6,618
Transportn. for invest.	1,916	*1,868
Tot. operating exp.	24,816,294	*802,683
Net operating revenue	12,825,636	3,194,197

*Decrease.

Gross Earnings.

CHESAPEAKE AND OHIO.

Third week of Nov. gross increased	$ 196,412
From July 1 gross increased	2,290,197

TEXAS AND PACIFIC.

Third week of Nov. gross increased	21,449
From July 1 gross increased	147,959

MISSOURI, KANSAS AND TEXAS.

Third week of Nov. gross increased	12,880
From July 1 gross decreased	607,582

CHICAGO AND EASTERN ILLINOIS.

Gross earnings increased 20 per cent in third week of November, compared with same week last year.

Dividends Declared.

The Allouez Mining company declared a dividend of $1, payable Jan. 12 to stock of record Nov. 27.

The Indianapolis Street Railway company declared the usual semi-annual dividend of 3 per cent, payable Jan. 1. Books close Dec. 22 and reopen Jan. 1.

The York Manufacturing company declared a dividend of $3, payable Dec. 1 to holders of record Nov. 26.

Swift & Co. declared the usual quarterly dividend of 2 per cent, payable Jan. 1 to stock of record Dec. 10.

The Waltham Watch company declared a semi-annual dividend of $2 on the preferred stock, payable Dec. 1. This is a reduction of $1 from former rate.

Money and Exchange.

Money rates in Chicago steady at 4@4½ per cent on collateral, 3¼@4 per cent on commercial paper, and 4@4½ per cent over the counter. New York exchange sold at 10c discount. Chicago bank clearings were $65,780,346.

Short Term Notes.

RAILROADS AND INDUSTRIALS.

	Bid.	Asked.
Am. Cotton Oil 5s, Nov. 1, 1917	101¼	101½
Am. Locomotive 5s, July 1, 1916	101	101¼
Do 5s, July 1, 1917	100½	101¾
Am. Tel. & Tel. [subs.] 5s, April 1, 1917	100¾	100¾
Do 4½s, June 1, 1917	100¾	100¾
Do 4½s, June 1, 1918	100¾	100¾
Bkln. Rapid Tr. 5s, July 1, 1918	100½	100¾
Can. Pacific 6s, March 2, 1924	102¾	103¼
Ches. & Ohio 5s, June 1, 1919	96	96½
Chi. Elev. Rys. 5s, July 1, 1916	99½	100¼
Chi. & N. W. 1s Sept. 1, 1917	....	....
Consol. Gas, Elec. Lt. & P. of Balt. 5s, March 15, 1917	100¾	101
Del. & Hud. conv. 4s, June 15, 1916	100¾	100¾
Erie Railroad 5s, April 1, 1916	101¾	101¾
Do 5s, April 1, 1917	100¾	100¾
Gen. Rubber 5s, Dec. 1, 1918	100¾	101¼
Hock. Val. [W. & I.] 5s, Nov. 1, 1917	100¾	101¼
Int. Harv. 5s, Feb. 15, 1918	101¾	101¾
Lack. Steel 6s, March 1, 1917	100¾	101¼
Do 5s, March 1, 1917	100¾	100¾
L. S. & M. S. 5s, Dec. 1, 1915	100¼	100¾
Maine Central 5s, May 1, 1917	101	101¼
New Eng. Nav. 6s, May 1, 1917	99¾	99¾
N. Y., N. H. & H. 5s, May 1, 1916	100¾	101
Pennsylvania Co. 4½s, June 1, 1921	100¾	101¼
Public Svc. Corp. of N. J. 5s, March 1, 1916	100¾	100¾
Do 5s, June 1, 1916	100¾	101
Schwarschild & S. 6s, June 1, 1916	100¾	100¾
Seaboard Air Line 5s, March 1, 1916	100¾	100¾
Southern Ry. 5s, Feb. 1 1916	100¾	100¾
Do 5s, March 2, 1917	100¾	101¼
Sulzberger & Sons 6s, June 1, 1916	100¾	101¼
Union Typewriter 5s, Jan. 5, 1916	99¾	99¼
United Fruit 6s, May 1, 1917	102	102¾
Do 6s, May 1, 1918	100¾	101
Utah Co. 6s, April 1, 1917	100¾	100¾
Westinghouse Elec. & Mfg. Co. 5s Oct. 1, 1917	101¾	102

GOVERNMENTS AND MUNICIPALS.

Anglo-Fr. Ext. Loan 5s, Oct. 15, 1920	97½	98
Argentine Govt. 6s, Dec. 15, 1916	101¾	101¾
Do 6s, Dec. 15, 1917	100¾	101¼
Do 6s, May 15, 1920	100¾	100¾
Canadian Govt. 5s, Aug. 1, 1916	100	100¾
Do 5s, Aug. 1, 1917	99¾	99¾
French Govt. 5s, April 1, 1916	99½	100
Italian Govt. 6s, Oct. 4, 1916	102¼	102¼
New York City 6s, Sept. 1, 1916	102¼	102¾
Do 6s, Sept. 1, 1917	103½	103¾
Norwegian Govt. 6s, Oct. 1, 1916	99¾	100¾
Do 6s, Oct. 15, 1917	99¾	100¾
Swiss Govt. 6s, March 1, 1916	100	100½
Do 5s, March 1, 1918	97½	98½
Do 5s, March 1, 1920	96	97

Chicago Securities.

Sears-Roebuck common was in heavy demand in New York. Chicago traders followed the eastern market and the local price advanced from an opening at 168 to 171. The closing quotation was 167½. The shares closed last Wednesday at 161½.

Series 2 certificates of the Chicago Railways company developed considerable life on the local exchange and the price was firm, advancing fractionally to 17⅛. At the moment, the speculative outlook is the best since the last proposed merger deal was on, two years ago. So many disappointments have been experienced, however, that the market is slow to enthuse over merger prospects.

Stewart - Warner Speedometer was steady and rather dull. Booth Fisheries preferred sold at 74. Diamond Match was firm. In the bond department, Chicago Railways first 5s were moderately active and firm.

Sales on the Exchange.

Sales and the range of prices on the Chicago stock exchange were:

	Shares.	High.	Low.	Nov 26.	Nov 24.
Am. Radiator	15	372½	372½	372½	370
Am. Shipbldg.	115	28	28	28	29
Do pfd	60	79¾	79¾	79¾	79¾
Booth Fish. pfd	80	74	74	74	74
Canal & Dock	3	49	49	49	51
Chi. Pneu. Tool	60	83	82	82	83
Chi. Rys. ser. 2	140	18	17½	17½	17½
Diam'd Match	1,058	107½	106½	107¾	106
Illinois Brick	90	79	79½	79	78
Lindsay Light	600	6¼	6	6	6
Do pfd	100	9¾	9¼	9¼	9¼
M. Ward pfd	40	113¾	113	113	113½
Nat. Carbon	4	135	135	135	135
Public Service	15	110	110	110	110
Do pfd	40	101½	101½	101½	101¾
Peoples Gas	28	118½	118	118	118
Quaker Oats	15	209½	209½	209½	205
Sears-Roebuck	2,020	171	163	167½	161½
Stewart-War.	1,440	90¾	90	90	90¾
Swift & Co.	162	125¼	125	125¾	125
Union Carbide	265	165	164	164½	165

BONDS.

$5,000	Armour & Co. 4½s				93½
5,000	Chi. City Ry. 5s				98¾
5,000	Chi. City Rys. 5s				90½
5,000	Chi. Rys. 5s				90¾
5,000	Chi. Rys. 5s				90¾
1,000	Com. Edison 5s				102¾
5,000	Com. Edison 5s				102¾
18,000	Diamond Match 6s				104
2,000	Met. L 1st 4s				74½
1,000	Ogden Gas 5s				95½
5,000	Public Service 5s				95½
10,000	So. Side El. 4½s				88
5,000	So. Side El. 4½s				88
5,000	So. Side El. 4½s				88
1,000	Swift & Co. 5s				98½

STRONGER TONE IN N. Y. MARKET

Total Sales Show Increase; Many War Shares Make Big Gains.

Total sales of stocks, 640,000 shares.

Total sales of bonds (par value), $4,443,000.

NEW YORK, Nov. 26.—Speculative sentiment appeared to undergo a change for the better over the holiday and a moderate increase in activity resulted in the forenoon, with higher prices for many issues. Further favorable railway earnings contributed toward this improvement, even though that particular class of securities was relatively backward and heavy in the day's operations.

Gains in some of the high priced specialties were sensationally large. General Motors advancing 23 points to 449, a new maximum. Other stocks that broke all previous high records were Cuban American Sugar, on its rise of 9¾ to 156¾, and American Can preferred, which rose 1 to 112. South Porto Rico Sugar rose 9 to 144, Continental Can, 5 to 94½, and Sears-Roebuck, 10½ to 172. Many of these advances were largely cancelled in the general recessions of the final hour.

Metal Stocks in Demand.

American Can common was the most active stock of the session, gaining 3 at 64¾. Among the war issues and other stocks coming more or less directly within that designation, advances of 1 to 3 points were registered. Metal stocks were in demand at higher prices, led by American Smelting, which more than recovered its quarterly dividend on its rise of 2 to 101¾.

United States Steel rose a point to 85¼, within a fraction of its best of recent years, but fell back in common with the balance of the list later. There were again no transactions in Bethlehem Steel, which has been in obscurity thus far this week.

New Haven's increased weakness—the stock fell 2¾ to 73¾—was a restraining influence on other rails, some of which were heavy, while others scored only nominal gains.

Rail Reports Show Gains.

Among the October railroad reports was that of Union Pacific disclosing a net gain of $836,000, while Atchison increased only $136,000. Purchase of $40,000,000 Baltimore and Ohio refunding bonds and the tentative sale of 100,000 shares of Atchison preferred to banking syndicates were announced.

Sterling exchange relaxed a trifle, but greater strength was evinced in rates in Scandinavian centers.

Bonds were firm on moderate dealings, with a substantial advance in Missouri, Kansas and Texas refunding 4s. United States bonds were unchanged on call.

Mexantile paper, 2¾@3. Sterling: Sixty day bills, 4.6450; demand, 4.6985; cables, 4.7010. Francs: Demand, 5.91; cables, 5.90. Marks: Demand, 80½; cables, 80¾. Guilders: Demand, 42; cables, 42¼. Lires: Demand, 6.48; cables, 6.47. Rubles: Demand, 25¾; cables, 32¾. Bar silver 50c. Mexican dollars 48c. Government bonds steady. Railroad bonds firm. Time loans steady; sixty and ninety days, 2¼@2½; six months, 2¾@3. Call money steady; high, 2; low, 1½; ruling rate, 1¾; last loan, 2; closing bid, 1¾; offered at 2.

New York Curb Transactions.

	Sales.	Open.	High.	Low.	Close.
Alta Cons.	5,000	13c	13c	12c	12c
Amn. Marconi	500	3¾	4	3¾	3¾
Amn. Zinc	220	72¾	72¾	72½	72¾
Atlanta	1,000	24c	24c	24c	24c
At. Gulf & W. I.	900	34½	34¾	33¾	34
Do pfd	500	48½	48½	48	48
Big Ledge De.	600	4¾	4¾	4¾	4½
Braden Cop.	9,800	16¾	16¾	16½	16½
Brit. A. T. now	300	14¼	14¼	14¼	14½
Butte C. & Z.	200	7	7¼	7	7
Butte & N. Z.	3,800	4¼	4¾	4	4
Canada Cop.	2,500	2¾	2¾	1¾	1 15-16
Can. Car & Fy.	83	96	96	93	93
Do pfd	23	114	114	113	113
Can. Nat. Gas	3,800	1¾	2	1¾	1 15-16
Car Lt. & P.	200	8	8	7¾	7¾
Cerro de Pasco	700	38¼	38¼	38	38
Chand. Motors	200	83¼	83½	82½	83½
Cons. Ariz.	1,000	1¼	1¼	1¼	1¼
Coeden Refin.	1,200	7¼	7¼	7¼	7¼
Dome Ext.	1,000	26c	26c	26c	26c
Driggs Seab'y.	1,100	157	172	157	167
Emma Cop.	8,500	27c	28c	27c	28c
Emerson Phon.	40	11	11½	11	11½
First Nat. Cop.	1,750	6	6¾	6	6¼
Goldfield Con.	500	1¼	1¼	1¼	1¼
Do Kew	5,000	28c	28c	27c	27c
Guantanamo	353	62	66	62	65
Hopkins Allen.	25	59	59	59	59
Houston Oil	375	34¼	34¼	34¼	34½
Int. Motors	350	34	38	32	32
Int. Steam P.	300	40	40½	39	39
Do pfd. A.	100	97	97	97	97
Do pfd. B.	500	89½	90	89½	90
Inter. Mines	18,000	15c	19c	15c	19c
Int. Petr.	9,000	13¾	14½	13¾	14½
Jewel Tea	800	61½	62	61	61¾
Do pfd.	400	99½	99¾	99¾	99½
Jumbo Ext.	1,600	1¼	1¼	1 7-32	1 7-32
Inter. Marine	18,000	19¾	19¾	17½	17¾
Do pfd.	18,500	67	69	63½	64½
Kelly Spg. T.	40	300	300	300	300
Do when is.	400	75	75	75	75
Do 1st pfd.	5	98	98	98	98
Kerr Lake	2,700	4	4¾	4	4¾
Kathodion pf.	7,000	22	30	22	30
La Rose	9,000	¾	13-16	¾	13-16
Lake Tor. Boat	375	15	18	14¾	18
Kennecott	29,600	57	57	54¾	54½
McKin. Dar.	2,200	42c	49c	42c	45c
Majestic Cop.	13,300	31-32	1 3-16	31-32	1 3-16
Midwest Ref.	3,800	55	56	53	56
Magma Cop.	600	15¾	15¾	15¼	15¾
Man. Trans.	6,900	1 11-16	1 11-16	1¾	1¾
Maxim Muni.	10,200	14¾	14¾	13¾	13¾
Midvale Steel	3,300	78	79½	77	79½
Mines Co. of A.	2,100	3¾	3¾	3¾	3¾
Nat. E. & L.	1,700	3¾	3¾	3¾	3¾
N. Butte Ext.	3,500	¼	¾	¼	¾
Nipissing	7,400	7¾	7¾	7¾	7½
Peer. Motors	1,095	56	56	53	54
Penn. M.O.&C.	700	65¼	65½	63¾	63½
Rls. & Hoge	100	5¾	5¾	5¾	5¾
Ray Hercules	1,000	4¼	5¼	3¾	3¾
Rex Cons.	1,000	31c	31c	31c	31c
Rum. Co. new	540	30	30	29	29½
St. Joe Lead	200	14	14½	14	14½
Savoy Oil	1,800	13¾	13¾	13¾	13¾
Stand. S. & L.	10,000	1¾	1¾	1¾	1¾
Steel Radia.	300	65	65¾	65	65¾
Stewart M'n.	2,800	9-16	19-32	17-32	9-16
Submarine	4,000	41	43½	41	43¾
Success	2,000	62c	62c	62c	62c
Triangle	700	6	6¼	6	6¼
Tobacco Prod.	900	35¾	36	35	35
Tono. Belm.	100	4¾	4¾	4¾	4¾
Do Ext.	6,400	3¾	4¾	2 15-16	4¼
Do J. But.	1,100	1	1 1-16	1	1 1-16
Do Nevada	2,400	6¾	7¾	6¾	7¼
Trinity Cop.	10	11¼	11¼	11¼	11¼
Utah Secur.	300	21	21	21	21
Un. P. 8% new	500	1 11-16	1¾	1 11-16	1¾
U. S. Lt. & Ht.	2,350	4¾	4¾	4¾	4¾
Do pfd.	400	5	5	4¾	4¾
United Verdi.	200	5½	5½	5½	5¼
Ventura Oil	320	14	14	13¾	13¾
Victoria	7,600	3¼	3¼	3¼	3¾
W. End Cons.	9,000	80c	92c	80c	92c
Yukon	2,000	3	3	2¾	2¾

BONDS

$35,000	C. de Pasco 6s	120	121	120	120
58,000	Kennecott 6s	218	220	218	218

CLOSING BID AND ASKED PRICES.

	Bid.	Asked.		Bid.	Asked.
B. A. Tob.	13½	14½	L. Valley	40	65
Chevro. Mot.	122	125	N. Y. Trans.	14	16
Cons. Cop. M.	1¾	2	Ont. Silver	70	72
Cramp Ship.	84	88	Stand. Mot.	9¾	10¼
Elec. Boat.	427½	430	Ster. G. w. l.	3¼	3¾
Do pfd.	427½	430	Tono. Min.	6¾	7¼
Hendee	30½	32	Un. Cigars.	90	105
Hous. Oil pf.	60	65	BONDS		
Int. Rub.	12	14	West. Pa. 5s	36	38
Int. Mot. pf.	50	57	World Film.	3¾	4¼
Int. Salt	38	42			

STANDARD OIL SUBSIDIARIES

	Sales.	Open.	High.	Low.	Close.
Angio	5,000	18¾	19¼	18¾	19
All. Ref.	10	670	670	670	670
Cent. Oil	1	275	275	275	275
Ill. Pipe	150	179	181	179	181
Ohio Oil

BRISK SUPPORT WHEAT FEATURE; CABLES LOWER

Market Firm In Face of Bearish News; Corn Bulls Take Profits Freely.

With the news practically all of a bearish kind, wheat prices were firm yesterday notwithstanding, closing ¼c higher for both December and May. Buying of the December was stimulated for a time by the decision of the public utilities commission to make no change in the present rules relative to the grading of spring wheat. It was thought this might make some difference in the amount to be delivered.

Cables were 1@3d lower and the early news from Liverpool was bearish. Later reports, however, indicated a better demand on the break with an improvement in the demand for cargoes at higher prices. Australian reports were less favorable from some sections, and as the Australian government will handle the marketing of the crop it is not believed there will be any indiscriminate selling. Broomhall's weekly review was bearish, but private advices from Liverpool grain houses were more optimistic.

Shortage of Cars Claimed.

Weather conditions were favorable for the movement in the northwest, but a shortage of cars was the complaint in many sections. Judging from the receipts at all points, however, the shortage is not much of a detriment to marketing. Primary receipts for the two days were 4,126,000 bu, against 3,031,000 bu a year ago. Northwest points alone had 2,807 cars, against 1,536 cars a year ago, and Winnipeg had 3,056 cars, compared to 1,067 cars a year ago.

From all reports there will be no material letup in receipts for some time to come. Clearances for the day were 1,754,000 bu, and for the week they were 8,888,000 bu, compared to 7,673,000 bu a year ago. It is claimed the percentage of domestic wheat in the clearances now is small, most of it being Canadian grain.

Southwest Markets Easy.

The cash wheat situation shows signs of easing up in some directions, but in the northwest premiums hold well in view of the big receipts. Kansas City prices were about steady relatively, but 200 cars were carried over unsold from Wednesday and country offerings continue heavy. Omaha reported a sharp break in cash prices. Local sales were 15,000 bu and the seaboard reported 500,000 bu, presumably Manitobas, taken for export. The general foreign demand was reported slow at the seaboard.

Minneapolis wheat stocks increased 125,000 bu for the week. Duluth stocks decreased 250,000 bu for five days. Heavy shipments from Duluth are expected until the close of navigation. It is understood Buffalo mills have a lot of Duluth wheat for shipment before the close of navigation. Considerable wheat will also be shipped out for export.

Corn Bulls Take Profits.

Corn prices were ½@¾c higher at the close, but the bulls met with more opposition than for some time and there was heavy realizing, which caused a fair recession from the top price. Cash prices were unchanged to ½c lower and there was a slow demand. Sales for shipment were 70,000 bu. There was a better inquiry at the seaboard and cables were 1d higher, influenced by the good demand and by the smaller Plate shipments, which were only 2,341,000 bu.

There was considerable rainfall over the middle part of the corn belt, but predictions were for good weather. Receipts were 413 cars here and primary receipts were 925,000 bu, compared to 1,639,000 bu a year ago. Clearances for the day were 131,000 bu. Country marketings are mostly on old sales, new business reported being light.

Oats Are More Active.

The oats trade was a little better, with fair local and outside buying, and prices were ⅝@⅞c higher. The cash demand was only fair, sample prices were unchanged to ½c higher, and shipping sales were 130,000 bu. Receipts here were 204 cars, with primary receipts of 1,340,000 bu, compared to 977,000 bu a year ago. Clearances for the day were liberal at 1,047,000 bu. Argentine shipments for the week were liberal at 860,000 bu.

Provisions scored moderate gains. There was a fair trade, with commission houses moderate buyers. Offerings were not especially heavy, in spite of the large hog receipts. Local arrivals were 49,000, with 22,000 the estimate for today. Western points had 123,100 hogs, compared to 94,200 a year ago. Prices at the yards were steady to 10c lower. Liverpool cash prices were unchanged for lard, 1s higher for hams and backs, and 6d up for Cumberlands. The shipping trade in lard and ribs is reported good.

Rye Prices Break Sharply.

Rye was sharply lower with sales of No. 2 at 94½c; No. 3, 92½@93½c, and No. 4, 85@90¼c. Receipts, 58 cars.

Barley ruled firm, malting selling at 61@67c; feed, 56@60c, and screenings, 45@48c. Receipts were 112 cars.

Timothy seed was steady. March sold at $8.65, and cash lots were quoted $5.00@7.75 nominal. Cloverseed was unchanged with cash lots $10.00@19.00 nominal.

Duluth flaxseed closed 4c higher. Cash on track, $2.03; November and December, $2.01½ and May, $2.06½. Receipts, 183 cars. Minneapolis was 4c higher with cash on track, $1.98½@2.02½; receipts were 67 cars. Winnipeg closed 2¼@2½c higher. November, $1.81¾; December, $1.82, and May, $1.87¼. Receipts, 44 cars.

AMERICAN GRAIN MARKETS.

KANSAS CITY, Mo., Nov. 26.—WHEAT—Cash unchanged; No. 2 hard, 90c@$1.06; No. 3, 85c@$1.05; No. 4 red, $1.07@1.10; No. 2, $1.00@1.06; receipts, 540 cars. CORN—Unchanged; No. 2 mixed, 65@66½c; No. 3, 61c; No. 2 white, 63@64½c; No. 3, 61@61¼c; No. 2 yellow, 62½@63c; No. 3, 62@62½c. OATS—Unchanged to ½c up; No. 2 white, 35½@36c; No. 2 mixed, 34@35c. RYE—85c. HAY—Steady; choice timothy, $11.00@12.0., choice prairie, $10.50@11.00; choice alfalfa, $14.00@14.50. KAFFIR—66@68c. WHEAT—Futures: December, 96¾c; May, $1.00¾@1.00⅝. CORN—December, 61¾c; May, 64¾c.

TOLEDO, O., Nov. 26.—WHEAT—Cash, $1.18¾. Futures: December, $1.14; May, $1.17¾. CLOVERSEED—Prima, cash, $11.97½. Futures: February, $12.05; March, $11.80. ALSIKE—Prime, cash, $10.80. Futures: February, $10.80; March, $10.57½. TIMOTHY SEED—Prime, cash, $3.65. Futures: $3.72½; March, $3.75.

MINNEAPOLIS, Minn., Nov. 26.—WHEAT—Steady; receipts, 1,338 cars, compared with 874 a year ago. Cash: No. 1 hard, $1.95¾; No. 1 northern, $1.87½@2.02¾; to arrive, $1.90¾@1.98¾; No. 2 northern, 97¾@99¾c; No. 1 wheat, 91¾@96¾c. Futures: December opened 98¾c; high, 99¾c; low, 98¾c; closed, 99¾c. May opened $1.01¼@1.01¾; high, $1.02¾c; low, $1.01¼; closed, $1.02¾. FLOUR—Unchanged in shipments, 8,262 brls. BARLEY—39@65c. RYE—90@92c. BRAN—$18.25@18.75. CORN—No. 3 yellow, 69@70c. OATS—No. 3 white, 36@36¼c. FLAX—$1.98¾@2.02¾.

ST. LOUIS, Mo., Nov. 26.—WHEAT—Cash higher; track No. 3 red, $1.14½; No. 2 hard, $1.04. CORN—Steady; track No. 3, 64@64¾c; No. 2 white, 66c. OATS—Steady; track No. 2, 38@38¼c; No. 2 white, nominal. RYE—Steady, 95c. FLOUR—Steady; red winter patents, $5.10@5.35; extra fancy and straight, $4.85@5.00; hard winter clears, $3.50@4.00. WHEAT—Futures: Steady; December, $1.05¾; May, $1.08¼@1.08⅝. CORN—Futures: Steady; December, 61¾c; May, 61¼@62c. OATS—Higher; December, 36¾c; May, 40¾c.

MILWAUKEE, Wis., Nov. 26.—WHEAT—Cash: No. 1 northern, $1.04@1.09¾; No. 2 northern, $1.00@1.05¾; No. 2 hard winter, $1.00; CORN—No. 3 yellow, 69@70c; No. 3 white, 68½c; No. 3, 68@69c. OATS—Standard, 38¾c; No. 3 white, 37½@39¾c; No. 4 white, 37¼c. RYE—No. 1, 97¾c. BARLEY—Malting, 66@69c; feed and rejected, 62@66c. Wisconsin, 65@69c. WHEAT — Futures: December, $1.03¼; May, $1.09¾. CORN—December, 64¾c; May, 65½c. OATS—December, 39½c; May, 42¾c.

NEW YORK, Nov. 26.—FLOUR—Easy; spring patents, $5.30@5.70; winter patents, $5.80@6.55; winter straights, $5.20@5.35. WHEAT—Spot irregular; No. 1 durum, $1.11¾ f. o. b. New York; No. 1 northern Duluth, $1.07¾, and No. 1 northern, Manitoba, $1.09 c. i. f. Buffalo. Futures steady; December, $1.10¾. CORN—Spot firm; No. 2 yellow, 79¼c prompt. OATS—Spot firm; No. 3 white, 42¾@45¼c. HAY—Steady.

DULUTH, Minn., Nov. 26.—LINSEED—Cash, $2.03¾. Futures: December, $2.01¾; May, $2.06¾. WHEAT—Cash: No. 1 hard, $1.03¾; No. 1 northern, $1.01¾; No. 2 northern, 97¾c; Montana No. 2, $1.01. Futures: December, 99¾c; May, $1.02¾@1.02⅝. DURUM—Cash: No. 1, 96¾c; No. 2, 91¾@92¾c. Futures: December, 97½c; May, 96¾c. OATS—35¾c. RYE—90c. BARLEY—64@66c.

OMAHA, Neb., Nov. 26.—WHEAT—Cash: No. 2 hard, 90@93c; No. 3 hard, 88@90¼c. CORN—No. 2 white, 69@69¼c; No. 3 white, 67¾@68c; No. 2 yellow, 65¼@65½c; No. 3 yellow, 64¼@64½c; No. 3, 62¾@64c; No. 4, 62¾@64c. OATS—No. 3 white, 36@36¼c.

PEORIA, Ill., Nov. 26.—CORN—New, unchanged; No. 3 white, 68¼c; No. 4 white, 67½@68c; No. 4 yellow, 64¼@65¾c; No. 5 yellow, 60¼@61c; No. 4 mixed, 64¼@65c; No. 5 mixed, 60½c; sample, 51@56¼c. OATS—¼c higher; sample, 35c.

Liverpool Grain Market.

LIVERPOOL, Nov. 26.—WHEAT—Spot: No. 2, 12s 2½d; No. 3, 11s 11½d; No. 2 Chicago, new, 11s 11½d; No. 2 hard, old, 12s 2½d. CORN—Spot, La Plata, 8s 2d.

DRY GOODS.

NEW YORK, Nov. 26.—Cotton goods and yarns were quiet and steady today. Worsted yarns were more active. Metal laces and sheer silk laces were sold more freely. Raw silk was 15½c a pound higher on Japan grades.

BOARD OF TRADE TRANSACTIONS.

RANGE OF ACTIVE FUTURES.

	Open.	High.	Low.	Nov. 26.	Nov. 24.
WHEAT.					Close—
Dec.	1.03⅝-2⅝	1.03⅝-4	1.02⅝	1.03⅛	1.03⅛
May	1.05⅝-⅛	1.06⅝-⅜	1.05⅛	1.06⅛-⅜	1.06-⅛
CORN.					
Dec.	64⅝-⅜	65⅛	64⅛	64⅜	64⅜
May	65⅝-½	66	65⅛	65⅛	65⅝
OATS.					
Dec.	29⅝	29⅞	29¼	29⅝	29¼
May	41⅞-¾	42⅜	41½-¾	42¼	41½
PORK.					
Jan.	17.62½	17.97½	17.62½	17.90	17.75
May	17.75	18.00	17.75	17.92½	17.70
LARD.					
Jan.	9.37½	9.55	9.35	9.50	9.42½
May	9.70	9.85	9.65	9.85	9.72½
SHORT RIBS.					
Jan.	9.65	9.72½	9.65	9.70	9.62½
May	9.75	9.90	9.75	9.85	9.77½

PRICES AT OUTSIDE MARKETS.

	Close—	
ST. LOUIS.	Nov. 26.	Nov. 24.
Dec. wheat	1.01⅜	1.02⅜
May wheat	1.01⅛	1.04⅜
Dec. corn	1.04⅝	1.05¼
May corn	61⅜	62¼
KANSAS CITY.		
Dec. wheat	61⅝	62¼
May wheat	64¾	65⅜
Dec. corn	96¼	97⅜
May corn	96¼	96⅝
MINNEAPOLIS.		
Dec. wheat	96¼	97⅜
May wheat	1.00¼	1.01¼
Dec. corn	61⅜	61¼
May corn	64½	65
MINNEAPOLIS.		
Dec. wheat	96¼	97⅜
May wheat	1.00¼	1.01¼
Dec. corn	61⅜	61¼
May corn	64½	65
MINNEAPOLIS.		
Dec. wheat	95¾	99⅝
May wheat	1.01⅛	1.02½
DULUTH.		
Dec. wheat	97⅛	98¾
May wheat	1.01⅛	1.03
WINNIPEG.		
Nov. wheat	1.01⅛	1.02⅜
Dec. wheat	96¼	96½
May wheat	1.00½	1.01⅝
Nov. oats	41	43¼
Dec. oats	37⅛	37⅛
May oats	40¾	40¾
TOLEDO.		
Cash wheat	1.14	1.14
Dec. wheat	1.14½	1.14½
May wheat	1.17⅛	1.17⅝
Dec. corn	....	....
May corn	....	....

WEEKLY BIDS AND OFFERS.

	Bids.	Offers.
WHEAT.		
December	.98	1.10
May	1.01	1.11
CORN.		
December	61⅝	67⅜
May	65¾	71½
OATS.		
December	38⅝	41⅛
May	41⅛	43½

PRIMARY MOVEMENT.

WESTERN.	—Received—		—Shipped—	
	Wheat.	Corn.	Wheat.	Corn.
Chic'o	234,000	239,000	92,000	327,000
Mil'kee	80,000	10,000	30,000	10,000
Minn.	1,619,000	14,000	396,000	10,000
Du'th	869,000	.....	1,281,000	.....
St. L's	235,000	76,000	115,000	6,000
Toledo	22,000	12,000	85,000	1,000
Detroit	10,000	28,000	4,000	14,000
Kas. C.	741,000	190,000	119,000	70,000
Peoria	19,000	203,000	47,000	48,000
Omaha	223,000	50,000	87,000	40,000
Ind'lis	2,000	65,000	5,000	38,000
Cin'ti	60,000	38,000	32,000	10,000
Total	4,126,000	925,000	2,243,000	574,000
Last yr.	3,031,000	1,639,000	1,309,000	723,000
EASTERN.				
New Y.	874,000	3,000	1,182,000	.....
Boston	174,000	.....	77,000	.....
Phila.	531,000	3,000	395,000	.....
Balt.	241,000	14,000	16,000	.....
New O.	119,000	62,000	80,000	121,000
Gal'ton	211,000	20,000	.....	.....
Nt. N'a	250,000	.....	.....	.....
Total	2,400,000	104,000	1,754,000	131,000
Last yr.	1,080,000	296,000	1,106,000	47,000

CASH TRANSACTIONS.

FLOUR—Market steady. Quotations:

SPRING WHEAT.

Special brands, wood $6.30
Pat., jute ..... $5.10@5.40
Straight ..... $4.80@5.00
First clr. ..... $4.35@4.50
Sec. clear ..... $3.00@3.40

WINTER WHEAT.

Soft winter—
Straights ..... $5.00@5.25
Clear ..... $4.40@4.65
Pat., jute ..... $5.25@5.50
Straight ..... $5.25@5.35
Clear ..... $5.45@5.65

RYE FLOUR [NEW].

White pt. $4.80@4.90 | Dark ..... $4.20@5.35

WINTER WHEAT—Relatively steady. Sales—In store—Mixed lots, 15,000 bu. Track—No. 3 hard, $1.00@1.02¾. Illinois proportional billing—No. 2 red, $1.08@1.08½; No. 4 hard, 83c; No. 3 hard, $1.02¾.

SPRING WHEAT—Quiet. Sales—Track—No. 4 northern, 93@99c; No. 3 northern, $1.01; No. 1 northern, $1.06½.

CORN—Steady to ½c lower, 32@65½c. Sales, in store: Mixed lots, 70,000 bu. Track: Sample grade, 32@50c; No. 6 mixed, 58@58½c; No. 5 mixed, 60¼c; No. 4 mixed, 62¼@63½c; No. 6 yellow, 60c; No. 5 yellow, 60½@62c; No. 4 yellow, 63½@64½c; No. 6 white, 60c; No. 5 white, 60½@62c; No. 4 white, 61¾@62¾c; No. 3 white, 63¼@64½c. Illinois proportional billing: Sample grade, 43@48c; No. 6 mixed, 58c; No. 5 mixed, 60¼@61c; No. 4 mixed, 61¼@62½c; No. 3 mixed, 63@63¾c; No. 6 yellow, 60c; No. 5 yellow, 60@61½c; No. 4 yellow, 62¼@64½c; No. 3 yellow, 64@64½c; No. 5 white, 59@61¼c; No. 4 white, 61½@63c; No. 3 white, 63¼@63½c; No. 2 white, 65¼c.

OATS—Steady to ½c higher, 33@40½c. Sales in store: Mixed lots, 130,000 bu. Track: No. 4 white, 36@36¾c; No. 3 white, 37@39½c; standard, 40@40½c. Illinois proportional billing: Sample grade, 33@35¾c; No. 4 white, 35¼@37c; No. 3 white, 37@37¼c.

BUCKWHEAT—Firm. Cash lots: Mess pork, $15.37½@15.50; lard, $9.15; short ribs, $9.50@10.75.

BEEF PRODUCTS—Quiet. Beef hams, $29.50@30.00; extra mess beef, $16.50@17.00; plate beef, $17.50@18.00; extra India beef, $17.50@18.00. TALLOW—Choice edible, 9@9¼c; prime packers', 8¼@8½c; No. 1 packrs', 7¾@7¾c; No. 2 packers', 5½@6¼c; No. 1 renderers', 7¼@7¾c; choice country, 8@8¼c; No. 2 country, 6@6¾c; oleo stearin, 10¾@11c; lard stearin, 10¾@11c; extra oleo, 12½@13c; oleo stock, 10@11c.

GREASE—Quiet. Brown, 5½@6c; yellow, 6¾@7c; B white, 7¼@7½c; A white, 7½@7¾c; choice white, 8@8¼c.

HAY.

HAY—Steady; receipts, 617 tons; shipments, 273 tons; choice timothy, $16.50@17.00; No. 1, $14.50@15.50; No. 2, $12.00@13.00.

STRAW—Rye, $7.00@8.00; oat, $6.00@6.50; wheat, $5.50@6.00.

NEWS AND GOSSIP OF BOARD OF TRADE.

The Illinois public utilities commission has unanimously refused to adopt the suggestions of the grain committee of the board of trade in regard to the rules on the grading of spring wheat. The grain committee wanted a restatement of the rules defining the grades of spring wheat. These grades included No. 1 hard, No. 1 northern, No. 2 northern, No. 1 durum, No. 2 durum, No. 1 velvet chaff, and No. 2 velvet chaff. Frank H. Funk, who was the member of the commission who heard the evidence for and against the proposed changes, in a letter to Secretary Merrill of the board of trade said the decision had been reached by the entire commission in conference, after receiving the suggestions of the grain committee, the opinions of exporters, millers and brokers, and also of bankers who were interested in this kind of grain delivered on contracts. Whether any further action will be taken in the matter by the board of trade is a question. As stated in the letter, the commission passed the matter now standing also requiring that the directors last September providing for the delivery of No. 1 velvet chaff with dockage, providing that seller would have to clean it at request of the buyer, is still in force. There were 17 deliveries of wheat under that ruling, however, and what wheat was delivered with dockage was taken back. The announcement of the decision caused some buying of December wheat.

Cash wheat was slow sale here and there was little demand for No. 3 hard wheat. Sales reported to mills were 15,000 bu, and the sales reported to shippers were 500,000 bu, presumably Manitobas. No. 1 northern at Winnipeg was ¾c over the November. Kansas City reports were bearish, big receipts finding slow sale, while about 200 cars were carried over unsold from Wednesday. The export call was reported slow. Minneapolis cash prices were easy, but without much change. Country offerings continue liberal in all directions.

New York reported a little better inquiry for corn for export. Argentine shipments for the week fell off to 2,341,000 bu, and the continued firmness on the other side indicated the greater possibilities of export business. Local cash corn prices were unchanged to ½c lower, and oats were ½c higher. Shipping sales were 70,000 bu corn and 130,000 bu oats. Indiana advices said there was some activity in country, but no new business developing, farmers wanting 60c as a rule. Oats offerings were moderate.

Argentine shipments of wheat this week were 886,000 bu, showing an increase of 324,000 bu. Corn exports were 2,341,000 and decreased 2,080,000 bu while oats totaled 860,000 bu, increasing 740,000 bu, and flax exports were 372,000 bu, and decreased 416,000 bu. Comparative totals follow:

	This week.	Last week.	Last year.
Wheat	388,000	64,000	9,000
Corn	2,341,000	4,421,000	4,488,000
Oats	860,000	120,000	60,000
Flax	372,000	788,000	278,000

Bradstreet's reported exports of wheat and flour from both coasts this week at 8,887,000 bu, decreasing 1,351,000 bu. Corn exports were placed at 94,000 bu, and decreased 179,000 bu. Comparative totals follow:

	Wheat and flour.	Corn.
This week	8,887,000	94,000
Last week	10,238,000	273,000
Last year	7,673,000	716,000
Since July 1	153,226,000	4,211,000
Year ago	153,845,000	2,962,000

Some coarse grain traders are advising the purchase of oats against sales of corn, believing that the oats are still selling too low relative to the corn. May oats closed 2¾c over today, with some broadening of the trade. As in wheat, the huge crop raised, with the big receipts, has not resulted in any important pressure on the market. Winnipeg wired that Manitoba oats were being contracted for export all rail to the seaboard.

George E. Fuller is to retire from active business in the grain trade after Jan. 1. He has been connected with the Bartlett-Frazier house for many years, having been a partner for several years. He has had charge of the cash oats business of the firm for many years, and is regarded as one of the ablest oats handlers in the country.

Argentine visible supply of wheat this week decreased 2,320,000 bu, while corn decreased 871,000 bu. Comparative totals follow:

	This week.	Last week.	Last year.
Wheat	1,168,000	1,470,000	260,000
Corn	8,231,000	8,602,000	1,260,000

Since Sept. 1 Minneapolis and Duluth have received 27,000,000 bu more wheat than a year ago, and have shipped out 39,000,000 bu more.

Estimated receipts for today: Wheat, 198 cars; corn, 413 cars; oats, 204 cars; rye, 58 cars; barley, 112 cars; hogs, 22,000 head.

Omaha reported cash wheat all the way from ½c to 3c lower.

Duluth wheat estimates for today were 800 cars.

BAROMETER OF WHEAT PRICES FOR CHICAGO.

December closed:	
Friday, Nov. 26	$1.03½
Wednesday, Nov. 24	1.03¼
Net gain for the day	.00¼
Friday, Nov. 27, 1914	1.12
May closed:	
Friday, Nov. 26	1.06¾-⅞
Wednesday, Nov. 24	1.06-⅛
Net gain for the day	.00¼
Friday, Nov. 27, 1914	1.12
Clearances—	Bushels.
Friday, Nov. 26	1,840,000
Friday, Nov. 27, 1914	1,646,000
Visible supply:	
Monday, Nov. 22	40,644,000
Monday, Nov. 23, 1914	43,388,000

Yearly range:

Dec.		May.	
High.	Low.	High.	Low.
1914 $1.27⅛	$ 75⅛	1914 $1.67	$ .84⅞
1913 .96⅞	.81¼	1913 1.00	.86⅝
1912 1.11	.83¼	1912 1.02⅝	.83⅛
1911 1.02¼	.83⅝	1911 1.19	.94⅛
1910 1.01⅞	.85⅛	1910 1.15	.84⅜

OILS.

CHICAGO, Nov. 26.—OIL—Wholesale prices perfection, 10½c; headlight, 175, 10½c; iaklean, carbon and other oils: Standard white, 10½c; 19½c; Y. M. P. naphtha, 14c; linseed oil, 69c; boiled, 70c; turpentine, 65c; summer black oil, 7½; winter black oil, 7½c; gasoline, 14½c; gas machine gasoline, 24c. These prices apply to brl lots f. o. b. Chicago.

NEW YORK, Nov. 26.—COTTONSEED OIL—Prime crude, 7.20@7.55; prime summer yellow, spot, November and December, 8.50c; January, 8.55c; February, 8.55c; March, 8.47c; April, 8.50c; May, 8.59c; June, 8.67c. Prime winter yellow and summer white, 8.25c.

OIL CITY, Pa., Nov. 26.—Credit balances, $2.00. Runs, 167,474 brls; average, 79,574 brls. Shipments, 55,156 brls; average, 41,114 brls.

TERMS OF SUBSCRIPTION OF THE TRIBUNE.

Orders for mail subscriptions must be accompanied by remittance to cover.

Postage paid in the United States (outside of Chicago and suburbs), Canada, and Mexico.

Daily, without Sunday, one year, $4.00; six months, $2.00; three months, $1.00; one month, 50 cents.

Daily, with Sunday, one year, $6.50; six months, $3.25; three months, $2.00; one month, 75 cents.

Sunday only, one year, $2.50; one month, 25 cents.

Canadian subscribers ordering the Sunday edition without the daily are charged 20 cents a month extra for postage. Give postoffice address in full, including county and state. Remit by express money order, draft, or in registered letter, at our risk, to The Tribune company, publisher.

CITY RATES.

Daily only, per month	$ .80
Daily and Sunday, per month	.55
Sunday only, per month	.25

NEW YORK—251 FIFTH AVENUE.
WASHINGTON—40 WYATT BUILDING.
SAN FRANCISCO—742 MARKET STREET.
LONDON—8 REGENT STREET, S. W.
PARIS — 12 BOULEVARD DES CAPUCINES.

INDEX TO CLASSIFIED ADVERTISEMENTS.

	Page.	Col.
AUCTION SALES	18	5
AUTOMOBILES	22	5
GASOLINE	22	5
ELECTRIC	22	6
MOTOR TRUCKS	22	6
AUTO SUPPLIES, ACCESSORIES	22	6
AUTOMOBILES WANTED	22	6
AUTO LIVERIES	22	6
BARTER AND EXCHANGE	19	7
BICYCLES AND MOTORCYCLES	22	7
BILLIARDS AND BOWLING	19	7
BOARD AND LODGING	20	7
BOARD WANTED	20	7
BOOKS AND MAGAZINES	19	7
BUSINESS CARDS	18	7
BUSINESS CHANCES	22	7
BUSINESS PERSONALS	19	7
CAMERAS, KODAKS, ETC	19	7
CASTOFF CLOTHING	19	7
CLEANERS AND DYERS	19	7
CLOTHING, FURS, ETC	19	7
CONTRACTS TO LET AND WTD	19	7
DANCING SCHOOLS	22	7
DETECTIVE AGENCIES	18	7
DOGS, BIRDS, POULTRY, ETC	18	7
DRESSMAKING & MILLINERY	19	7
FINANCIAL	22	7
GARAGES	22	7
HELP WANTED—MALE	19	8
HELP WANTED—FEMALE	19	8
HORSES AND CARRIAGES	19	8
HOME WORKER SERVICE	19	8
HOTELS	20	8
HOUSEHOLD GOODS	19	8
HOUSEHOLD GOODS WANTED	19	8
INSTRUCTION	22	8
JEWELRY, WATCHES, ETC	19	8
LAND INFORMATION	21	8
LAWYERS	19	8
LEASEHOLDS	19	8
LIGHT & HEAVY MANUFACT'G	19	8
LOST AND FOUND	19	8
MACHINERY AND TOOLS	19	8
MISCELLANEOUS	19	8
MORTGAGES FOR SALE	19	8
MOTORCYCLES AND BICYCLES	22	8
MOTOR TRUCKS TO RENT	22	8
MUSICAL AND DRAMATIC	22	8
MUSICAL INSTRUMENTS	22	8
OFFICE DEVICES	21	8
PARTNERS WANTED	22	8
PATENTS, PATENT ATTORNEYS	18	8
PERSONAL	19	8
PERSONAL LOANS	18	8
POSTAGE STAMPS, COINS, ETC	18	8
POLITICAL	21	8
PRINTING, ENGRAVING, BIN'G	18	8
PRINTING MACH. AND SUP'LS	22	8
PLUMBING & LIGHT FIXTURES	21	8
REAL ESTATE—CENTRAL	21	8
APARTMENTS—SOUTH SIDE	21	8
APARTMENTS—NORTH SIDE	21	8
APARTMENTS—NORTHWEST	21	8
APARTMENTS—WEST SIDE	21	8
BUSINESS PPTY.—SOUTH SIDE	21	8
BUSINESS PPTY—NORTH SIDE	21	8
BUSINESS PPTY—NORTHWEST	21	8
BUSINESS PPTY—WEST SIDE	21	8
HOUSES—SOUTH SIDE	21	8
HOUSES—NORTH SIDE	21	8
HOUSES—NORTHWEST	21	8
HOUSES—WEST SIDE	21	8
VACANT—SOUTH SIDE	21	8
VACANT—SOUTHWEST	21	8
VACANT—NORTH SIDE	21	8
VACANT—NORTHWEST	21	8
VACANT—WEST SIDE	21	8
MISCELLANEOUS—SOUTH	21	8
MANUFACTURING PPTY	21	8
SUB'N—OAK PARK, AUSTIN	21	8
SUB'N—SOUTH	21	8
SUB'N—NORTH	21	8
SUB'N—NORTHWEST	21	8
SUB'N—WEST	21	8
OTHER CITIES	21	8
SUMMER RESORTS	21	8
FARM LANDS	21	8
CATTLE RANCHES	21	8
REAL ESTATE WANTED	21	8
REAL ESTATE WANTED	22	8
REAL ESTATE TO EXCHANGE	22	8
REAL ESTATE LOANS	22	8
ROOMMATES	20	8
SAFES	22	8
SITUATIONS WANTED—MALE	18	8
SITUATIONS WANTED—MALE	19	8
SITUATIONS WANTED—FEMALE	19	8
STEAMSHIP LINES	22	8
STOCKS AND BONDS	18	8
STORE AND OFFICE FIXTURES	21	8
STOVES	19	8
TALKING MACHINES	21	8
TO RENT—ROOMS	19	8
TO RENT—HOTELS	20	8
TO RENT—HOUSEKEEPING ROOMS	20	8
TO RENT—HOUSES	20	8
TO RENT—FURNISHED HOUSES	20	8
TO RENT—FLATS	20	8
TO RENT—FURNISHED FLATS	20	8
TO RENT—STORES	20	8
TO RENT—OFFICES & STUDIOS	21	8
TO RENT—FLOORS AND LOFTS	21	8
TO RENT—MFG. PROPERTY	21	8
TO RENT—BUILDINGS	21	8
TO RENT—HOTELS	21	8
TO RENT—MISCELLANEOUS	21	8
TRADE SCHOOLS	19	8
TRADE SCHOOLS	19	8
TYPEWRITERS AND SUPPLIES	21	8
TYPEWRITING & TRANSLATION	23	8
WANTED—TO RENT—ROOMS	20	8
WANTED—FLATS	20	8

OFFICIAL WEATHER FORECAST.

Chicago, Nov. 26.—Following is the weather forecast for the Chicago bureau district:

Chicago and vicinity—Partly cloudy Saturday and Sunday, possibly unsettled; cooler Saturday; moderate west to southwest winds.

Illinois—Partly cloudy in north, generally fair in south portion Saturday and Sunday; cooler in east portion Saturday.

Wisconsin and Minnesota—Partly cloudy and possibly unsettled Saturday and Sunday; not much change in temperature.

Iowa—Partly cloudy Saturday and Sunday; Washington, D. C., Nov. 26.—Forecast for Saturday and Sunday:

Upper and Lower Michigan—Rain and colder Saturday, Sunday probably cloudy.

Indiana—Fair and colder Saturday, Sunday fair and warmer.

Place of observation.	Temp. 7 p. m.	Highest last night.	Lowest last night.	State of weather.	Direction of wind.	Velocity of wind.	Precipitation in inches last 24 hours.
Nov. 26, 1915. 7:00 p. m. Central time.							
Eastern states—							
Albany	48	48	28	Clear	S.		....
Atlanta	62	68	50	Cloudy	S.	14	....
Boston	46	46	32	Clear	S.W.	6	....
Buffalo	54	60	48	Clear	S.	12	....
Charleston	68	70	58	Cloudy	S.	12	....
New York	46	56	38	Clear	S.	20	....
Parkersburg	64	70	46	Clear	S.	12	....
Philadelphia	48	50	36	Clear	S.		....
Washington	52	60	32	Clear	S.E.		....
Gulf states—							
Abilene	54	60	34	Clear	S.E.		....
Amarillo	48	64	24	Clear	S.W.	12	....
El Paso	56	62	30	Clear	S.		....
Galveston	60	64	52	Fair	N.		.54
Jacksonville	68	74	64	Clear	S.	10	....
Miami	68	76	66	Clear	S.		.16
Mobile	58	66	62	Clear	W.	10	.18
Montgomery	60	68	62	Clear	W.	10	....
New Orleans	58	68	62	Clear	W.	8	1.10
San Antonio	54	72	40	Clear	S.W.		....
Shreveport	52	68	48	Clear	W.		....
Tampa	70	72	60	Clear	S.E.		.04
Vicksburg	60	62	50	Clear	N.W.		1.18
East-Central states—			

SITUATIONS WANTED—MALE.

Professions and Trades.

SITUATION WTD—DESIGN; CONSTRUCTION firm specializing in the arts allied to architecture or engineering; desires connection where the field is broad and opportunity is given in the lines department. Young man, married man, 30 years of age, with an engineering experience, capable of taking charge of work; will go anywhere for interview; phone Harr 8078 or address J 9, Tribune.

MOVING PICTURE PHOTOGRAPHER

With full lighting equipment. Can handle any size of work. Address P W 806 Tribune.

REINFORCED CONCRETE

Estimator and detailer; sales experience; permanent or temporary. Address K 87, Tribune.

SITUATION WTD—PHYSICIAN, 41, MARRIED, retired, Northwestern graduate, 15 yrs' practice, desires association with busy, up to date practitioner, as salaried assistant. Address J 202, Tribune.

SITUATION WTD—YOUNG MAN WHO HAS had five years' experience in tel. work, hard installing house, wiring and electrical work, is looking for a steady position. Address F 242, Tribune.

MAP DRAFTSMAN.

Special maps compiled, farm and city; surveys plotted. Address G 529, Tribune.

SITUATION WTD—ADVERTISING PUBLICITY writer wants position; long experience in writing and designing advertising matter. Address J 477, Tribune.

SITUATION WTD—HOTEL PLUMBER (married) desires change; care of office or large buildings; steam and electrical repairs. Address G 905, Tribune.

Steel Plate Construction.

Boiler, tank, sheet plateman, as foreman or hand. Address J 70, Tribune.

SITUATION WTD—GENERAL CONTRACTOR'S estimator and superintendent desires change; experienced in both field and office work; reference immaterial. Address F 190, Tribune.

SITUATION WTD—ATTORNEY DESIRES connection with corporation or mercantile house; experienced in collections, etc. Address F 278, Tribune.

SITUATION WTD—WITH GOOD FUTURE for man of ability as foreman; 22 yrs. exp. in tech. shop and metal mfg.; 12 yrs. foreman; go anywhere. J 9, Tribune.

SITUATION WTD—YOUNG MAN, 24, IS master as all around handy man and M. P. operator; hard worker and always on the job. References. Address K 186, Tribune.

SITUATION WTD—MARRIED MAN OF 36, height 5ft. 11 in., 185 lbs., as private chauffeur or auto salesman; experienced, strictly temperate; speaks 3 languages; reliable. Yards 1441.

LAWYER

Wants a situation; 8 years' legal and business experience. Address H 309, Tribune.

SITUATION WTD — AUTO MECHANIC and chauffeur, 12 years' factories, shops, range, repair rebuilt machines, in or out town. Address J 263, Tribune.

SITUATION WTD—ENGINEER; LIC.; can take charge of steam or steam-electric plant; married; A1 ref. Ph. Yards 1610. Address F 62, Tribune.

SITUATION WTD — YOUNG MAN, LATE of Texas, with knowledge of electricity; willing to do anything. Address F 84, Tribune.

SITUATION WTD—DRAFTSMAN WORK or after 4 p. m.; has some knowledge of electricity and blue printing; age 18 years. Address J 85, Tribune.

SITUATION WTD—LICENSED ENGINEER, exp. on electric motors, wiring, etc.; 18 yrs. exp.; sober; Al ref.; leave call. Hold position in Wellington 7048.

SITUATION WTD—FARM HAND, HAVING practical and scientific knowledge, especially in dairy. Address H 577, Tribune.

SITUATION WTD—MECHANICAL DRAFTSman; steel plate and structural work; 12 yrs. exp.; ref. Address K 164, Tribune.

SITUATION WTD—MOVING PICTURE OPERator as asst.; city decline. Address H 313, Tribune.

SITUATION WTD—ARCH. DRAFTSMAN; H. S. and tech. college grad.; mod salary. Humboldt 4220.

SITUATION WTD—YOUNG MAN, HELPER to elec. eng. or work in electrical line; ref. Address J 502, Tribune.

SITUATION WTD—ALL AROUND BICYCLE binder, age 45; steady work; out of city. Address F 497, Tribune.

SITUATION WTD—AS CARGO WINER; YOUR request for advertisement at home by A. M. on ball game 1836 Cuyler-av.

SITUATION WTD — TINNER, ROOFER, young man; 3 yrs. exp.; wants steady work in Sheboygan shop. Address J 73, Tribune.

SITUATION WTD—DRY CLEANER AND presser; 7 yrs. exp.; empl.; want better position; best of ref. Phone Lin. 6670, Tribune.

SITUATION WTD — PAINTING AND CALsomining work; $2.50 a room. Phone Calumet 2090.

SITUATION WTD—YOUNG MAN; FIREman and general repair man; sober and willing worker. Address J 243, Tribune.

SITUATION WTD—AS TRUCKER; 15 YRS. exp.; ref. all round man. Address B 1, 838, Tribune.

SITUATION WTD—PAINTER, AI MECHANic, wants steady, steady, office bldg. Address J 503, Tribune.

SITUATION WTD—GRADUATE OF MEDicine, registered, whole or part time; speaking German and English; age, 30; health perfect. Address F 219, Tribune.

SITUATION WTD — PAINTER AND ALL around mechanic wants work at once; total abstainer. Address J 226, Tribune.

SITUATION WTD—CIVIL ENGINEER OF recognized standing desires connection with real estate firm. Address J 105, Tribune.

SITUATION WTD—CARPENTER, STRUCtural, experienced all around mechanic. WEIS 1226 Mohawk-st.

SITUATION WTD — MECHANICAL draftsman; 25; 4½ practical experience; technical education. Address E 380 Tribune.

SITUATION WTD—BY ENGINEER WITH No. 7 license, steam and electrical; best ref. Phone Rockwell 2000.

SITUATION WTD—AI MACHINIST; GOOD on tool work. Address H 170, Tribune.

SITUATION WTD—ALL AROUND PRINter; can set and run cylinder; ref. Hil. 7700.

SITUATION WTD—ALL AROUND MACHInist and tool maker. Address H 206, Tribune.

Boys.

SITUATION WTD — BOY, 19; CHANCE TO learn trade. J. Sbarboro, 16 Loomis-st. Hay. 3407.

SITUATION WTD—BOY 16 OFFICE WORK. 1 yr. H. S. Phone Irving 6372.

Clubs and Hotels.

SITUATION WTD—EXPERIENCED STEWard or steward's office; hotel or cafe. Address J 517, Tribune.

Farm and Garden Help.

SITUATION WTD—HERDSMAN; GOOD, SOber; age 32; 10 years' exp.; single; 1st cl. ref. Address J 542, Tribune.

SITUATION WTD—STRONG BOY ON FARM; work board. Address D H 101, Tribune.

Window Trimmers.

SITUATION WTD—WINDOW TRIMMER, 14 yrs.' dept. store exp. Address J 515, Tribune.

House Servants.

SITUATION WTD—YOUNG MAN, COLored, butler and valet; excellent training; intelligent. ARTHUR A. ELLIOT, R. 220 I. M. C. A. Douglas 4620.

SITUATION WTD—HONEST AND RELIAble young man of Holland nationality wishes position as butler or housework; willing to do kitchen work. Address J 509 Tribune.

SITUATION WTD — EXP. GERMAN housman, butler; understands all work. Address J 220, Tribune.

SITUATION WTD — REFINED YOUNG Swede, butler and valet; best refs. Phone Lake View 1480, between 10-12, 2-7.

SITUATION WTD — 1ST CLASS BUTLER and houseman; 7 yrs. exp.; best ref. Address J 373, Tribune.

SITUATION WTD—JAPANESE BUTLER, valet; 3 yrs.; city or country. YAMA, 880 Lake Park-av.

SITUATION WTD — HOUSEMAN, GARdener, autos; white; single; refs. Address J 631, Tribune.

SITUATION WTD—EXP. YOUNG JAP AS butler, valet, or cook; best refs. Address J 272, Tribune.

SITUATION WTD — YOUNG JAPANESE couple, plain cook; wages no object; in good family. Address K 400, Tribune.

SITUATION WTD — EXP. HOUSEMAN, waiter; highest ref. Address J 552 Tribune.

SITUATION WTD—VALET; EXP.; CARE of sick man; ref. Address J 370, Tribune.

SITUATION WTD—BUTLER, HOUSEMAN; best references. Phone Superior 6304.

SITUATION WTD—VISITING VALET, EXpert presser. Phone Superior 6304.

Coachmen, Teamsters, Chauffeurs.

SITUATION WTD — CHAUFFEUR; 8 YRS. exp.; reliable; capable handling any high class cars; good habits; willing worker; ref. Address J 253 Tribune.

SITUATION WTD — CHAUFFEUR, COMpetent, 10 yrs.; any make; married, Protestant, North Side pref. H. PETERMAN, Phone Wellington 4208.

SITUATION WTD—CHAUFFEUR; PRIVate; 5 yrs. exp.; Packard, Locomobile, Pierce-Arrow; any car, do repairing; refs. S. KLORIS, 1228 Addison-st.

SITUATION WTD — MECHANICAL engineer, 25; 5 yrs.'

TO RENT—ROOMS—SOUTH.

UNIVERSITY, 6329—TO RENT — LARGE light, outside room, priv. lav., adult family or 2 ladies. L. near I. C. Mid. 6962.

LEXINGTON-AV., 6057, 2D—TO RENT—FRT. room; $2.50; stm., elec., ph. hit.; priv. apt.

WOODLAWN, 6344, 2D—TO RENT—ATTRACtive suite, for 1-2 bus people; also lge. outside room; refer.; home; C.-L.

TO RENT—EXCLUSIVE HOME TO BUSIness man in private family of young adults; large, sunny room, 2 south windows, priv. closet, lavatory; 2 closets; 12 mins. to loop; Oakland 5690.

TO RENT—BEAUTIFUL SUNNY FRONT room; elegant new apt.; best Hyde Pk. neighborhood; two blocks I. C. station; to high class employed lady; references. Midway 9638.

TO RENT—ATTRACTIVE FRT. RM. OR suite; sun parlor, shower, piano; ex. meals; also 2 or 3 business women or married couple; blocks Lee, 5a Hyde Park. Pn. Blackstone 1652.

TO RENT — TO NURSES OR BUSINESS WOMEN, sunny, airy rooms, $6, $8; good trans.; Kenwood 7434.

TO RENT—2 NICELY FURNISHED ROOMS, 1 or 2 gentlemen; break. opt. Ph. Hyde Pk. 7208.

TO RENT—HIGH CLASS HSKPG. SUITES; 3-4 rooms; $5 up. Midway 7307.

TO RENT — W. GARFIELD-BLVD., BEDroom with bath, $12 mo. Yards 6005.

TO RENT — 5844— TO RENT—COMFORTable light mod. rms., priv. fam.; no other roomers; gent married couple or 2 gentlemen. "G. H.," care MRS. TUCKER, Mid. 9420.

TO RENT—ROOMS—NORTH.

ADDISON-ST., 952, 3D—TO RENT—LARGE attrac. outside rm.; mod.; reas. L. ex. Grace, 805.

ALICE-PL., 2156—TO RENT—2 LARGE RMS., beautifully furn.; idea; for young men; elec.; N. W. heat; for activity. "P."

ARLES, 1065, 3D—TO RENT—FURN. room, private family; rent, $7; gentleman.

ARLINGTON-PL., 429—TO RENT—ATTRAC. double and single rms.; run. water, steam, elec.

ASHLAND-AV., N., 4535—TO RENT—LARGE outside room in private residence; twin beds; suitable for 2; modern; Rav. L. and surr.; reas. Ravenswood 1687.

ASTOR-ST., 1216, E. OF N. STATE-ST., N. of Division—To Rent—$3 up; 1 blk. to lake; conventional, neighborhood; suite, priv. bath.

BELMONT-AV., 4057, 2D—TO RENT—ATtractive front rm. for 1 or 2; mod. Grace-land 8174.

BROADWAY, 4525—TO RENT—BROADWAY Bachelor Apts., real home for men; $3.50 per week and up; showers; opp. Wilson express.

BROADWAY, 5044—TO RENT—LARGE FRT. rm.; mod.; congenial home; bd. opt. Well. 5414.

BROADWAY, 5344—TO RENT—FURNISHED front room with alcove; private family.

BROMPTON-AV., 3D, ½ BLK. BROADway—To Rent—Nicely fur. frt. rms.; priv.

BYRON-ST., 1010, 3D—TO RENT—¼ BLK. Sheridan-rd.; frt. rm., adj. bath, porch; 20 min. to loop, Sheridan L. $3-$5. Graceland 9565.

CARMEN-AV., 1218, 3D—TO RENT—MOD. front rm.; 2 in fam.; ex. Sunny 4679.

CHICAGO, 5444—TO RENT—NEWLY FURnished hskpg. sleeping rms., piano. Sup. Hdqs. 1653.

CHICAGO-AV., W., 5, COR. STATE—To Rent—Rooms, s. b., t. w., $2.50 to $5 weekly; transient.

CLARK-ST., 2155—TO RENT—DOUBLE AND SINGLE FRONT ROOMS; running water in every room; BACHELOR APARTMENTS, features of a high class club; prices $3.50-$5; 2 blks. from L. and 3 cars.

CLARK-ST., 2705—TO RENT—LEON BACHelor Apts.; real home for men; showers; $3.50 per week. 1 blk. Seminary-pkwy. bathing beach.

CLARK-ST., N., 1536—TO RENT—WARREN Bachelor Apts. Lincoln Pk.; rooms single or en suite; $3 up; showers.

CLARK-ST., N., 2051—TO RENT—CLEAN, light, single and hskpg.; reas.; best trans.

CLIFTON-AV., 4436—TO RENT—NEWLY furn. room; s. b. hskpg.; 1 blk. Wilson L.

CUYLER, 1435, 3D—TO RENT—FRT., MOD. room, suitably furn., 1, 2; all conv.; ex. trans.; brkfst. if desired.

DEARBORN, N., 1203—TO RENT—BACHElor apts., furn. or unfurn.; single or en suite; excellent service. Superior 9010.

DEARBORN, N., 1246—TO RENT—LARGE well furn. priv. porch; stm.; elec. lgt.; boat trans.; also small rm.; reas.

DEARBORN, N., 1246—TO RENT—LARGE FAST FRONT RM.; STEAM HT.; REASONABLE.

DEARBORN, N., 1427, 2D—TO RENT—cozy room, adj. bath; steam, electric light; private family; $7.

DELAWARE-PKY., EAST OF CLARK—To Rent—Elegantly furnished front room; adjacent bath; private family; ref. Phone Dearborn 6031.

DOVER-ST., 3562, NR. WILSON—TO RENT—Frt. rm. and alcove, suit. married couple, 2 adults; $5. Sunny, 5580.

DUNNING-AV., 851, 2D APT.—TO RENT—large, light room; W. Lawn ex. Edge. 9455.

EDGECOMB-PL., 907—TO RENT—NICE LGE. furn. rms., str. or suite, for 1 or 2 refined people; conv.; to rent; and L. ex. Well. 4404.

ELM-ST., E. 40—TO RENT—SUITE OF 2 rooms; steam; priv. bath; mod. house.

ERIE-ST., E., 117—TO RENT—BEAUTIFUL front and single rm.; good loc.; mod. Hosking.

EUGENIE-ST., 1430, LAKE VIEW—TO RENT—Front bay window; steam; elec., kitchenette; $7; one to $5. 4th fl., $3.50.

GALE-AV., 1057—TO RENT—ROOM; P. F. Wilson L. Edgewater 3627.

GOETHE-ST., W., 1—TO RENT—NR. STATE—To Rent—New high class rooms; breakfast.

HALSTED-ST., 3708, 3D—TO RENT—SINGLE or double rooms; steam; terms reas. "L"; $2 up.

HURON-ST., W., 20—TO RENT—FRT. PARlor suit, couple; stm.; walk. dist.

KENNEDY-AV., 4636—TO RENT—LIGHT, desirable rm.; 2 gents; $3; Wil. ex.

KENMORE-AV., 4541, 3D—TO RENT—LARGE sunny front rm.; kit. priv.; $5; Wil. ex.

KENMORE, 5062, 3D—TO RENT—ROOM, priv. fam.; single exp.; $3.50. Edge. 8527.

KENMORE-AV., 4618, 3D—TO RENT—FRT. —Clean frt. rm.; twin beds; reas.; Wil. L.

LAKEWOOD-AV., 6555, 1ST—TO RENT—LG. light room, adj. bath; 1 blk. L.; priv. fam. H. 2145.

LA SALLE, N., 1113—TO RENT—LARGE front room, bath adj.; $4; walk. dist. Sup. 9280.

LELAND-AV., 912—TO RENT—CLEAN, MOD., desirable front room; suitable for 1 or 2; ex.

LELAND-AV., 912 2D—TO RENT—NICELY furn. rm.; gentlemen; modern; Wilson exp.

LELAND-AV., 917, 2D—TO RENT—LARGE light room, 1 or 2; reas. L. Wilson ex.

LOCUST-ST., 1250, APT. D—TO RENT—LGE. frt. room, kitchen priv.; single room, $2.75.

MAGNOLIA, 4822—TO RENT—ROOM, PRIvate house, with elec. porch. Ph. Sunnyside 2953.

MAGNOLIA, 4442, 1ST—TO RENT—LARGE room with adjoining bath. Phone Sunnyside 2003.

ONTARIO-ST., E., 235—TO RENT—FURN. room, front; steam, running water; walking distances.

ORCHARD-ST., 2419, large front rm.; priv. furn.; also single rm.; private people; piano; board or private.

DIVERSEY 4581.

THE GROVE-AV., NR. SHERIDAN-RD.—To Rent—Large double room; private family of 2 employed married couple preferred. Address D F 57, Tribune.

ARLINGTON-AV., 2706, 3D—TO RENT—AT. trac. rm., mod. apt., home priv. Wellington 1404.

RACINE-AV., N., 4511, 2D—TO RENT—LARGE front room; mod. apt.; bath; 1 or 2 gentlemen; also 2 sgl. rms. Wilson-ex.

RACINE, N., 4445, 2D—TO RENT—LARGE, light room; adj. bath; 1 or 2 gentlemen; no other roomers; Wils. ex. Phone Sunnyside 8280.

RACINE, N., 4427, 1ST—TO RENT—PLEASant front rm.; suit 2; Wilson exp.

SHERIDAN-RD. AND MARGATE-TER.—To Rent—Large, elegantly furn. front rm. with alcove; $25 mo.; 2 windows; connecting shower bath; new apt.; 1st fl.; private home comforts; 2½ blks. Argyle "L" rea. Edge. 6961.

SHERIDAN, 4217, 3D—TO RENT—MOST EXclusive environment for bachelors or couple; gen. ref. priv. home; very large outside room; mod. bath; twin beds; Sher. exp. Well. 7021.

SHERIDAN-RD., 928, 3D—TO RENT—FURN. dan—To Rent—Modern, beautifully rooms; priv. bik. of Sheridan ex.; 16 min. loop. Well. 2020.

SHERIDAN, 4220, 3D—TO RENT—ROOMS, SINgle or en suite, for the fastidious demands nr. Wilson exp. beach. Edge 6470 $2.50 up.

SHERIDAN, 5021, 2D—TO RENT—LARGE rm., bath, suit. 2; priv. fam.; Sher., ex. Grace. 2035.

SHERIDAN-RD., 4609, 1ST—TO RENT—Very desirable room with lavatory; 2 blks. Wilson exp.

SHERIDAN-RD., 4009, 3D—TO RENT—Large front rms., suite or single, all. bath; Sher. ex.

SHERIDAN-RD. 4012, 1ST—TO RENT — Beaut. suite; marr. couple or gent.; ¼ blk. Sher. ex.

SHERIDAN-RD., 4419—TO RENT—LARGE, sunny room; near Wilson exp.

SHERIDAN-RD., 4923, 1ST — TO RENT — Beautiful outside room; private apt.

SHERIDAN-RD., 4089—TO RENT — SUNNY or very large room; bkst. exp. Sunn. 3760.

SHERIDAN-RD., 4543, 2D—TO RENT—SUNny front rm.; $2.50; Wilson ex. Edgewater 6256.

SHERIDAN-RD. WILSON-AV.—TO RENT—Light fr. room; Wil. sta.; priv. fam.

SHERIDAN-RD., 4013, 1ST—TO RENT—Large, light room; Wilson exp. "L"; call eve.

SHERIDAN-RD., 4009, 2D—TO RENT—2 connec. rms., suit. 2. Sher. ex. Grace. 8760.

SHERIDAN-RD., 4009, 1ST—TO RENT—SUNny front room; Wilson ex. Sunny 6375.

SHERIDAN-RD., 4009, 3D—TO RENT—SUNny large outside room; adj. bath; Wilson ex.

SHERIDAN-RD., 4448, 3D—TO RENT—LOVEly front room; 2 blks. Wilson. Grace. 8174.

SHERIDAN-RD., 4615—TO RENT—COMFORTable furnished room; steam heat, private family. 2 JAMES-PL., 427—TO RENT—DESIRAble light, private room; $3; ex. trans.

SOUTHPORT-AV., 3756, 3D—TO RENT—Beautiful large front room, private exp. Wellington 1404.

SUNNYSIDE, 4814, 3D—TO RENT—LARGE, sunny rm.; also single; Wils. ex. Ra. Grace-brick.—To Rent—2 beautiful connecting rooms; run. water; steam; exp. Wilson.

WENTWORTH-AV., 6546—TO RENT—FRONT hskpg. rms.; mod.; h. w. pl.; furnace; reas.

North Side.

BELDEN-AV., 1047—TO RENT—3 CONnecting hskpg. rms.; steam; elec.; porch; Fullerton "L" express; also sleeping rms.; no sick.

BELLEVUE, 18—TO RENT—3 ROOM FRONT hskpg. suite, elect. steam, bath.

BELLEVUE, 18—TO RENT—3 ROOM FRONT hskpg. suite, 2 elec. stoves, bath.

BROADWAY, 4060—TO RENT—2 RM. SUITE; private b.; stm.; e. l.; porch. Edge. 2261.

BROADWAY, 4116, 3D—TO RENT—3 ROOM suite, kitchen, porch; $16. surface.

BRYN MAWR-AV., 1122—TO RENT—MODern room, light hskpg., $5 per week.

TO RENT—ROOMS—NORTH.

WINTHROP, 4747—TO RENT—2 NICELY furn. rooms, single or en suite; private home; unlimited phone; rent reas.; near W. exp.

WINTHROP, 4832 — TO RENT — BEAUT. rms.; L. surr.; priv. Rav. 6167. $2.50.

WINTHROP-AV., 5316—TO RENT—FURN. rm.; 1 steam ht.; good trans.; reas.

WINTHROP, 4838, 2D—TO RENT—LARGE outside rm.; elec.; hot-cold water.

CLIFTON 4461, 1ST—TO RENT—2 RM. hskpg. suite; also single rms.; mod.; Wil. ex.

DEARBORN, N., 1409—TO RENT—LARGE, light room; kitchen priv. Sup. 8060.

DEMING-PL., 670, 2D—TO RENT—2 OUTside hskpg. and other rms.; cor. Clark.

DIVERSEY-PKWY., 609, 1ST—TO RENT—3 large hskpg. rooms; strictly mod.; $6; 2 surface car, 20 mins. loop. Div. 4096.

EASTWOOD, 3429—TO RENT—HIGH CLASS furn. 2 or 3 rm. hskpg. suite; priv. bath; private home; ex. meals; Prot. Ph. Sunnyside 0266.

HURON, W., 32—TO RENT—2 AND 3 HSKPG. suites with 2 bedrms., sel. and dble.; priv.

LA SALLE, N., 1610—TO RENT—DESIRAble front hskpg. suite to responsible people; steam. Lincoln 7018.

LA SALLE, N., 1201—TO RENT—2 MODERN rms., $4; bath; linen, laundry; $5.

LA SALLE, 1164—TO RENT—LARGE HSKP. rms.; kitch.; gas range; priv. bath; elec.

MAGNOLIA-AV., 4510, 2D—TO RENT—PRIV. rm. suite, kitch., porch; exc. home; Wil. ex; SUPERIOR-ST., E., 200—TO RENT—BEAUT. hskpg. rms.; stm.; P. w.; walk. dis.; adults; $4 up.

WRIGHTWOOD-AV., 846—TO RENT—LGE. well furn. hskpg. rm., with alcove; nr. Clark.

Northwest Side.

EVERGREEN-AV., 1820—TO RENT—NEWly dec., 3 light rms.; priv. ent. Humb. 7204.

West Side.

CARPENTER-ST., N., 161 — TO RENT — Strangers arriving in Chicago or parties rooming or boarding should see the two suites, complete for hskpg., elec. light, dishes, bedding; $2.50, and $4.50 week. We have respectable tenants and rooms for everybody, so here it's called "Peaceful Valley."

WASHINGTON-BLVD., 2750—TO RENT — Warm rm., suit. 2; $2.50; California L.

WANTED—TO RENT—ROOMS.

WANTED—TO RENT—THREE OR FOUR rooms; preferably North Side, between Wilson and Irving Pk.; state particulars. Address H 294, Tribune.

BOARD AND LODGING—SOUTH.

BERKELEY, 4425—LARGE, WARM FRT. and single room; elec.; clean, quiet home; "L."

BLACKSTONE-AV., 5714-22 — THE HARvard—Phone H. P. 2180 and 2181; near restaurants and electric; 12 min. to loop; beautiful surroundings; golf, etc., 9c up in autos; $8 up for two; permanent and family rates; 40 up to 1st week; suite, maid, couple or gentlemen; Blackstone sta. Wellington 3887.

BLACKSTONE-AV., 5535—THE GREYSTONE famous for our SUPERIOR TABLE; 1 c. p. exp. Hyde Park 1000.

BLACKSTONE-AV., 5520—GOOD ROOM and board; fine location; excellent table; very reasonable.

CALUMET-AV., 5336—NICE SINGLE RMS.; board; home cooking; best trans.; Jewish.

COLES-AV., 7528, WINDSOR PK.—TO RENT—room; all modern; strictly private; cosy; 1-2; L. C. express. Chicago 9907.

CORNELL-AV., 5227, THE GALE—UNUSUally attractive home; people of refinement; rooms with or without bath; run. water; rates to bus. people; 10 min. to city; L. C. exp.; refs. exch. Midway 768.

DORCHESTER-AV., 5537—NEWLY FURN. room in private family; within walking distance; home cooking; all conv.; trans. I. C. and surf. Hyde Park 3282.

DORCHESTER-AV., 5526 — FRONT ROOM, suitable for 2; lav.; also single room; use home cooking; stm. ht., elec. light; near 53d I. C. ex.

ELLIS-AV., 4215—DOUBLE RMS.; HOME cooking; 42d-st. L. and I. C. Oak. 2360.

EVERETT-AV. 5504 — THE STUART — Overlooking lake and Jackson Park; large, light rooms; quiet, private; excellent home table; rates to business people; 10 min. loop. Ph. Hyde Park 3174.

FORTY-SIXTH-PL., LARGE COR. ROOM, $5, $6. THE COLBY, excel. table; also single. Drexel 9405.

GROVELAND-PK., 642, NR. 47TH—NICELY furn. modern front rooms, 1st class board.

HARPER-AV., 5406—ALL THAT A 1ST class home should afford; stm.; I. C. exp. Hyde Park 3174.

INDIANA-AV., 4423, ATTRACTIVE DOUBLE and single rms.; front rms.; finest home cooking; Drexel 8290.

KENWOOD, 6347 — EXCEEDINGLY ATtractive large, light front room; new building, private family; $20 mo.; board opt.; near I. C. station and Jackson Park.

KIMBARK-AV., 6223 — 5 YEARS' REFERences; room and board; $7 week. H. F. 1896.

MICHIGAN, 5136—FRONT ROOM; EXCEL. board; priv. Jewish; good home. Drex. 4558.

PRAIRIE-AV., 5746—IN ROME APTS., SOMEthing out of the ordinary for first class hotel life; all new and classy. REAL MEALS optional; 1½ blocks L. exp., surface, and park. Normal 7221.

PRAIRIE-AV., 4507 — CHEERFUL ROOM with board; private; steam; phone.

PRAIRIE-AV. or 26th, 2632 — TO RENT — ELAB. furn. frt. room; ½ c. stm.; ex. table; trans.

PRAIRIE, 4462 — PLEASANT MOD. ROOMS, lav., excel. board; ref. Res. 6396. Byrne.

SIDNEY, 4458, SHORT BLK. BETW. Greenwood. Lake—Pleasantly furnished rooms with board; reas.; I. C. "L," surface.

STONY ISLAND-AV., 6114, "BELVIDERE"— An elegant front 2 rm. suite and an attractive single rm. facing Jackson Park; beautiful loc.; all trans.

22 S. CLARK-ST., cleaning, etc., done.

THE LA VERNE, 4727 LAKE PARK—ROOMS single or en suite; home table.

WILL CARE AND BOARD CHILDREN OVER 3 yrs. by day or week. Douglas 119.

BOARD AND ROOMS—NORTH.

BELLEVUE-PL., 45—WELL FURN. FRONT room for two gentlemen or married couple; high class location and table; references.

BROADWAY, 3659, 1ST—LARGE, ATTRACtive outside rm.; a real home for 2; ladies; mod.; pr. ex.; meals; $5 each; ref. Lyt. 3093.

CLARK-ST., N., 2925, CLARK PK.—TO RENT—Sale—Room and board; home cooking; from $6 to $7 week; suit, marr. couple or gentlemen; elec. lights; steam. Wellington 3887.

DEARBORN, N., 1261—ATTRACTIVE FRONT RM., priv. bath; other rms.; cater to fam. Sup. 2308.

DEARBORN, 1237 — LARGE FRONT RMS., steam, elec.; walk. dist.; exc. table. Sup. 9062.

DOVER-ST. 4601, 1ST—LGE. SUNNY RM. with 2 baths; will rent 1 large double rm. with good table board; Wilson exp. Ph. Sunny. 6228.

ELM-ST., E., 6—2 DOORS TO LAKE—RMS., single or en suite; best table.

ERIE-ST., E., 153 — ATTRACTIVE ROOM, lavatory; next to bath; walking distance; high class house; cuisine the best; rea.

FULLERTON-PKWY., DESIRABLE rooms, single or double; steam h.; good home cooking.

GRACE-ST., 628, 1ST APT.—TO RENT—Attractive room overlooking park; reasonable; suitable for 1 or 2. Family of 2. Ph. Wellington 3822.

HAMPDEN-CT., 3618, NEAR LINCOLN PK. —Priv. res.; severe, elegantly furn. rooms, with or without board; excellent table.

KENMORE-AV., 4837, 1ST — BEAUTIFUL front room, exc. home table; Wil. ex. Edg. 1008.

LAWRENCE-AV., 1054—LARGE ROOM AD. joining bath; suitable for 2; also bay window room with porch. A delightful home for fastidious people; luxurious meals. Sun. 1760.

LELAND-AV., 4516—BEAUTIFUL 3 RM. suite; new, dec.; priv. bath; also single rm.; elec., run. water, phone; Amer. plan only; rates reasonable. Sunnyside 2002.

RACINE-AV., 4511, THE PLAZA—GENTLEman to board with family 3 adults, near Fullerton L. station; $5 week.

RACINE, 4440—SUITE 2 OUTSIDE RMS., run. wat., c. c.; also single rm.; Wil. ex.

ROKEBY-ST. NR. SHERIDAN-RD.—Elegant st. lt. room and board for two in private family; Sheridan district family; $15 week. Sheridan 7631.

SEDGWICK, 2018, NR. CENTER—1ST CLASS board and rm.; $3; steam. Fb. Lincoln 3224.

SHERIDAN-RD., 5738—THE GRACELAND—MOST COMFORTABLE FAMILY HOME ON THE NORTH SIDE; EXCELLENT TABLE; N. W. L. SHERIDAN STA. GRACELAND7879.

SHERIDAN-RD., 5700—ARGYLE—LARGE room for 2; exclusive home; excel. meals; Argyle exp.; refs. Edge. 9892. Benedict.

SHERIDAN, 4752—ROOM AND ALCOVE, 2 gentlemen; married couple; excel. table.

MODERN H. K. SUITES.

COLCHESTER INN, private bath; sleeping porch; stm. rms. with phone; elec. light; 2 blks. Edge. 1750. Edge. sta.

LARGE, ATTRACTIVE ROOM—SUIT, FOR 2; ladies emp. pref.; ex. meals; steam; 2 blks. Lin. Pk.; good trans. Ph. Lincoln 2670.

LARGE ROOM FOR 2; GOOD HOME, GOOD meals; nr. Wilson and Argyle "L." Sunny. 4915.

COMFORTS OF MODERN HOME FOR 2; private family; Ar-vie sta. Rav. 4081.

BOARD WITH PLEASANT ROOM, EXCEL. MEALS. $4 wk.; conv. Sher. ex. Grace. 8760.

WRIGHTWOOD-AV., 635, NR. CLARK—Large frt. rm. for 2; run. w.; steam; ex. meals; reas.

WANTED—1 OR 2 YOUNG LADIES, EMP.; priv. family; excel. loc. Edge. Sunny. 4400.

BOARD AND LODGING—WEST.

ADAMS, W., 1122—THE MID-TOWN CLUB—A comfortable place to live; every modern convenience. Rooms, private lavatories; 15 minutes' walk to loop; rates $6 per week up. Haymarket 1065.

ASHLAND-BLVD., S., 133—COR. ADAMS; very attractive warm front rooms; reasonable board; r. w.; best of transportation; good home ladies at moderate prices. West 2558.

CLARK-ST., N., 2925, CLARK PK.—TO RENT—Sale—Room and board; home cooking; from $6 to $7 week; suit, marr. couple or gentlemen; elec. lights; steam. Wellington 3887.

DEARBORN, N., 1261—ATTRACTIVE FRONT RM., priv. bath; other rms.; cater to fam. Sup. 2308.

DEARBORN, 1237 — LARGE FRONT RMS., steam, elec.; walk. dist.; exc. table. Sup. 9062.

DOVER-ST. 4601, 1ST—LGE. SUNNY RM. with 2 baths; will rent 1 large double rm. with good table board; Wilson exp. Ph. Sunny. 6228.

ELM-ST., E., 6—2 DOORS TO LAKE—RMS., single or en suite; best table.

ERIE-ST., E., 153 — ATTRACTIVE ROOM, lavatory; next to bath; walking distance; high class house; cuisine the best; rea.

FULLERTON-PKWY., DESIRABLE rooms, single or double; steam h.; good home cooking.

GRACE-ST., 628, 1ST APT.—TO RENT—Attractive room overlooking park; reasonable; suitable for 1 or 2. Family of 2. Ph. Wellington 3822.

HAMPDEN-CT., 3618, NEAR LINCOLN PK. —Priv. res.; severe, elegantly furn. rooms, with or without board; excellent table.

KENMORE-AV., 4837, 1ST — BEAUTIFUL front room, exc. home table; Wil. ex. Edg. 1008.

LAWRENCE-AV., 1054—LARGE ROOM AD. joining bath; suitable for 2; also bay window room with porch. A delightful home for fastidious people; luxurious meals. Sun. 1760.

LELAND-AV., 4516—BEAUTIFUL 3 RM. suite; new, dec.; priv. bath; also single rm.; elec., run. water, phone; Amer. plan only; rates reasonable. Sunnyside 2002.

RACINE-AV., 4511, THE PLAZA—GENTLEman to board with family 3 adults, near Fullerton L. station; $5 week.

RACINE, 4440—SUITE 2 OUTSIDE RMS., run. wat., c. c.; also single rm.; Wil. ex.

ROKEBY-ST. NR. SHERIDAN-RD.—Elegant st. lt. room and board for two in private family; Sheridan district family; $15 week. Sheridan 7631.

SEDGWICK, 2018, NR. CENTER—1ST CLASS board and rm.; $3; steam. Fb. Lincoln 3224.

SHERIDAN-RD., 5738—THE GRACELAND—MOST COMFORTABLE FAMILY HOME ON THE NORTH SIDE; EXCELLENT TABLE; N. W. L. SHERIDAN STA. GRACELAND7879.

SHERIDAN-RD., 5700—ARGYLE—LARGE room for 2; exclusive home; excel. meals; Argyle exp.; refs. Edge. 9892. Benedict.

SHERIDAN, 4752—ROOM AND ALCOVE, 2 gentlemen; married couple; excel. table.

HOTELS.

ST. REGIS HOTEL, 822 N. CLARK-ST., European. Absolutely modern; walking distance to loop. Rooms with or without bath.

HOTEL MARLOW, 923 WILSON-AV.—ATtractive suites and single rooms, priv. baths; home cooking; Wi. Ls. to Sunnyside 4040.

THE MURRY, 5151 CORNELL-AV.—Small, exc. residential hotel. M'dway 4352-53.

WISCONSIN-ST., 226, OPP. LINCOLN PK.—Home, excellent meals; single, $4 up; double, $12 up; 15 minutes to loop. Lincoln 1343.

HOTELS.

DISCRIMINATING PEOPLE HEARTILY ENDORSE THE MOST MODERN MODE OF LIVING AT THE

ST. GEORGE RESIDENTIAL HOTEL

ON THE MIDWAY, ONE BLOCK WEST OF THE ... ST. AT 60TH-ST. TELEPHONE MIDWAY 4700.

Each apartment consists of a combined living and dining room, with cabinet wall bed and two wardrobes; completely furnished from rugs to table linen; kitchenette with gas range, ice box, sink, etc.; bathroom and private porch with cot and awning; rental $45 to $90 a month.

HOTEL HAYES AND ANNEX. HOTEL WOODLAWN. PHONE HYDE PARK 4400. 6475 ... AND UNIVERSITY.

ONE BLOCK FROM LEXINGTON-AV. STATION, JACKSON EXPRESS; CONVENIENT TO ILLINOIS CENTRAL.

NICELY FURNISHED ROOMS WITH OR WITHOUT PRIVATE BATH; RATES, $1.50 TO $2.50 PER DAY; $8 TO $14 PER WEEK; EUROPEAN PLAN.

MOST EXCLUSIVE hotel on North Shore; just completed; every room with bath; single or en suite, with private porches; large beautiful sun parlor; Wilson-av. sta., N. W. Elev., 10 min. to loop; two blocks from lake.

HOTEL GRASMERE. European. 4631 Sheridan-rd. Rayenswood 2701.

ROOM WITH PRIVATE BATH. $1—ONE DOLLAR—$1. HOTEL BRADLEY. RUSH AND E. GRAND—ONE WALKING DISTANCE. PHONE SUP. 6354.

EASTWOOD HOTEL AND ANNEX. EUROPEAN. 4614 Sheridan-rd. Edgewater 3197.

EVERYTHING NEW and up to date; rooms with bath or en suite; private porches; also fully equipped kitchens apts.; disappearing beds, popular price cafe; Wilson elevated express to Wilson-av.

HOTEL LA STRAIN AND ANNEX. 2535 Ellis-av. Ph. Douglas 7100. Cozy steam heated, electric lighted. American plan, $8 to $12 weekly 1 person, $14 up for two; permanent and family rates; 10 minutes to business and amusement centers; L. C. and surface lines. Most homelike surroundings in the city. J. O'DONNELL, Prop.

LEONARD HOTEL, MICHIGAN - BLVD., 18TH-ST.

PHONE CALUMET 4801.

NORTH SHORE HOTEL, American and European Plans. Telephone Edgewater 7613. Broadway and Sunnyside-av. Express trains to Wilson-av. N. W. elevated, 2 minutes to hotel. Steam heat, running water, telephones; very moderate prices. Best restaurant in city for popular priced meals.

HOTEL PLYMOUTH. Phone Edgewater 3200-1-2-3-4.

ON NORTH SIDE'S NEWest modern hotel; 185 outside rooms, single, 2, 3, 4 and 5 rooms; Broadway and Leland, 1 square north Wilson L. station.

THE ARCOLA, 3800 LAKE PARK-AV.—FOR homelike surroundings, comfort, convenience, clean cuisine, good service, and best of meals, try The Arcola. For years it stood the test. Suites with and without baths, running water in all rooms. Rates moderate.

THE BELVOIR, 1035 EAST 47TH-ST. Tel. Oakland 1051.

ONE BLOCK FROM BEAUTIFUL Kenwood; cosy rooms; running water and phone in each; excellent table; L. C. and surf.; $9-$14.

SOUTH SHORE HOTEL AND ANNEX. 1454 to 64 Hyde Park Boulevard. Spec. permanent wkly. rates; new and thoroughly clean; elegant furn. double and single rooms, private baths, phones; 1 blk. I. C. to loop; Am. plan, $8 to $15; excellent table.

HOTEL HUNTINGTON, 649 E. 37TH-ST.—Location, quiet, beautiful outlook over Ellis Park; 20 min. "downtown" every minute. Everything new. No better table. Single, $8 to $12 weekly; double, $15 to $20. Douglas 1066.

HOTEL VALPARAISO, 1600 E. HYDE PARK-BLVD. PH. LINCOLN 7204.

CONSIST ON NORTH Side; select; private baths; newly dec.; run. c. pt. baths; 10 min. to loop; rates $8 to $12.

HOLLAND HOTEL, 63d and Lake Park ave. American plan. Single, $8 per week and up; two, $10 up; three in rooms; half block I. C. "L." Midway 2612.

CHICAGO HOTEL. GOOD HOME; RATES, $6 PER WEEK UP. SPECIAL, $2 WEEK. Central location. Clark-st. cars.

HOTEL GRAND VILLE. 3901 Grand-blvd.

ATTRACTIVE rooms; run. water, telephone in each room; $5 to $20 L. express; $9 to $20 R. express; American plan; priv. baths.

THE ARLINGTON, 837 N. Dearborn. Phone Superior 6713.

HOTEL WITH HOME comforts; private baths; phones; walking distance; $8 up. American plan. Phone Superior 6713.

THE ST. PAUL APT. HOTEL. UNFURN. AND FURN. apts.; maid service; 3 rms., $30 up; 4 rms., $40 up; 5 rms., $50 up. 29 E. State. Cent. 2726.

OAKWOOD-BLVD. MARYLAND—754 OAKWOOD-BLVD.—Especially desirable for young people; dancing; best heat; magnificent location; splendid trans. Reasonable. Kenwood 6538.

VINCENNES-AV. SINGLE RMS., $5 WK. up; beaut. suites $12.50 up; pvt. baths; 10 min. loop. Tel. Douglas 4800.

LELAND HOTEL, 1620 LUNT. ROGERS PK. 2 rms., 2 baths, $25; 3 rms., 2 baths, $30; service; $50; hskpg. suites, $28 up; rm. and board, $7 up; 2 persons, $1 day. Cafe.

THE BREWSTER, 1537-49 E. 55TH. 500 Diversey-pkwy. Tel. Well. 7133.

COLONIAL HOTEL, 6232 COTTAGE GROVE-AV.—Single person, room and board, $7.00; two persons, $12.00 up weekly; good table our specialty. Phone Midway 4708.

NEW BRADFORD HOTEL, new, modern. 260 Michigan-av. 260 OUTSIDE ROOMS with phones, $2.50 to $6 per week; cafe in connection. Douglas 6601.

WARNER HOTEL, 3616 AND COTTAGE GROVE. ROOM, WITH bath, single, $6 to $7; double, $7 & $8; suites, 2 and 3 rms., $12.50.

HOTEL STRAND, COTTAGE GROVE, AT 61st-st.—Built of concrete, marble, and steel; fireproof construction; midway to loop.

HOTEL BRADLEY—RUSH AND GRAND-av.—Rooms with bath, $7, $8, $9, and $10.50 per week; walking distance. Superior 6534.

MAGNOLIA-AV., 4516—BEAUTIFUL 3 RM. suite; new, dec.; priv. bath; also single rm.; elec., run. water, phone; Amer. plan only; rates reasonable. Sunnyside 2002.

ONE SUITE OF TWO ROOMS AND BATH and one single room; private family hotel; $7 per week; walking distance. Evanston. Tel. 2602.

JACKSON PARK HOTEL, 1537-49 E. 55TH-ST. —Homelike rooms; reasonable; cafe; South Chgo., Dearing, and loop within 30 min.

NETHERLAND HOTEL, 2124 MICHIGAN-av.—Rooms, single and en suite, with connecting bath; $4 a week up. Cal. 4615.

DREXEL ARMS HOTEL—LARGE, WELL furnished rooms; private bath; $1.50 per day for 2 people. Drexel and Oakwood-blvds.

BOARD & LODGING—MISCELLAN'S.

WANTED—THE CARE OF TWO OR MORE feeble minded or malformed persons in my own home; best of care given. Address P. O. Box 128, Marshall, Mich.

BOARD WANTED.

BOARD — 2 YOUNG MEN DESIRE ROOM and board in priv. fam.; refs. exch. Address H 298, Tribune.

ROOMMATES.

BUSINESS LADY—WILL SHARE MOD. APT. with congenial party. Address D B 59, Tribune.

TO RENT—HOUSES—SOUTH.

TO RENT—HIGH GRADE RESIDENCE, 3430 MICHIGAN-AV.

Large residence of 12 modern rooms, 3 baths, steam heat.

We are decorating this home and placing same in first class shape.

Will make very attractive lease to responsible party.

Suitable for school, music academy, cafe, tearooms, modiste, or high class commercial business; very choice location.

TO RENT—Light, attractive 8 room house, furnace heat, hardwood floors. Will be put in first class condition.

Only $50 per month.

Apply 4545 S. Dearborn-av., or Phone Central 3676.

TO RENT—FINE LARGE CORNER HOUSE, 5140 Prairie-av., 12 r., steam..... $65
5142 Prairie-av., 11 r., steam..... 55
W. M. BRINKMAN, 3119 Indiana-av.

TO RENT—318 SOUTH PARK-AV., 11 RM., hardwood; A1 condition; occupancy to good tenant.

RHODES-AV., 3229—TO RENT—8 ROOMS good repair; $25.00 mo. to May 1st; bargain to good tenant for reasons. Calumet 2578.

TO RENT—2949 MICHIGAN-AV., 26 ROOM house, garage. Calumet 2578.

TO RENT—414 E. 40TH-ST., ROOMING house; nr. Grand sta. Dr. Smedley, 3720 Ellis.

TO RENT—HOUSES—NORTH.

TO RENT—9 R. FRAME COTTAGE, FURN. heat; conv. surface. L; excellent for children. TO RENT — 10 RMS., MOD., DETACHED; hdwd. floors; garage; $45. 3630 N. Racine.

TO RENT—HOUSES—WEST.

TO RENT—9 ROOM STRICTLY MODERN house, overlooking Garfield park; large, airy; all rooms light; will decorate to suit; reasonable concessions. Phone owner. Randolph 7230.

TO RENT—904 N. CRAWFORD-AV., 6 RM. mod. brick cottage; newly dec.; hot water heater in kitchen; porcelain bath.

TO RENT—HOUSES—SUBURBAN.

TO RENT—IN WHEATON—8 ROOMS, BATH and closets, heated; 2d flat; 1 blk. from sta.; $16 per mo. Also 4-room house, bath, closets and laundry; $15 per mo.; 3d flat. Address H 246, Tribune.

TO RENT—WILMETTE HOMES—$35, $40, $50, $55 and $75. QUINLAN & TYRON, 40 N. Dearborn-st., or 1764 Wilmette-av., Wilmette.

TO RENT — EVANSTON, WINNETKA, Glencoe, Highland Park, furnished and unfurnished houses. J. L. FLOYD,

TO RENT—FURNISHED FLATS.

South Side.

Furnished Apartments

KENWOOD HOTEL; EUROPEAN PLAN; NEWLY FURNISHED 2 ROOM APTS.; MONEY SAVED; DINING ROOM UNEXCELLED IN THE BUILDING; $100 PER MONTH. OAKLAND 1000.

TO RENT—
CHEVERNY FURNISHED APTS.
S. E. cor. Grand-blvd. and 40th-av.
Maid service. Phone in each apt.
4 rooms, tile bath; two beds.
AGT. APT. M. $47.50 TO $70 PER MONTH.

TO RENT—3806 MICH.; DANDY 5 RM. apt.; newly furnished; elec. light; hot water heat. Large colonial porches; open; cars to 40th and McMINN, Randolph 3800.

TO RENT—3841 GRAND-BLVD., NEW 6 room Frances furnished apartments; maid service free; 3 rooms and bath; in-a-door to 2 blks. L.; ½ block surface, 10 min. to loop; 20 up. Doug. 5897.

TO RENT—1 ROOM FURN. APT. 2 RMS. owner retain. 3 rooms, bedroom; steam; reasonable rental; Kenwood 1. C. Dyrsel 1095.

North Side.

TO RENT—HOUSEKEEPING APARTMENTS; KELLSHORE HOTEL; 718-756 IRVING PARK-BLVD.
¼ block from lake. Sheridan-rd. car stops. Why live in a hotel when you can housekeep? 3 to 5 room apartments; hotel and HOUSE shower baths, maid service, linen, silverware, weekly. Spacious lounges. Billiard and card rooms. Dancing every Thursday. Wellington 1000.

TO RENT—BEAUTIFUL FURN. 4 ROOM apt. with sun parlor, unobstructed view of lake and Sheridan-rd. Arapahoe 2. $60 per month; immediate possession. Sunny 2643.

TO RENT—5 ROOMS, 2 BATHS; HEATED; fully furnished; piano, orientals; rugs; parlor; overlooking Sheridan-rd; exclusive; reasonable. Suite 606 Rogers Park Bldg.

TO RENT—FURNISHED — MOST BEAUTIful 4 room steam heated apt., $42.50; 2 min. Montrose-av. exp. sta. 4326 R. Winchester-av.; cor. Montrose. Ph. Lake View 1000.

TO RENT—
A few desirable furnished apartments in $500 per month.
MRS. E. G. TRACY, 25 N. Dearborn-st.

TO RENT—NEW, FURNISHED 3 room suite and 5 room apartments; 1 block from lake, 2 blocks Sheridan exp. sta. Office, 1116 Irving Park-blvd.

TO RENT—426 FULLERTON-PKWY., CORner; elegantly furnished room, apt.; sleeping porch; piano; near Lincoln park; for business people.

TO RENT—WILSON-AV., 1 BLK. LAKE, 7 rm., $40; completely furnished; new, Sunny. 2560.

TO RENT—1154 N. CLARK, APT., 3 RM. rooms, priv. bath; kitch.; all mod.; ref. Sup. 1475.

TO RENT—FINELY FURNISHED 6 ROOM apt.; exclusive neighborhood; immediate possession. Phone Graceland 72.

TO RENT—NEW GROVE, NR. DRIVE. Modern 3 room flats; hot water heat; gas and light free. Blk. 3 cars; ref. Graceland 5400.

TO RENT—BEAUTIFULLY FURNISHED 4 rm. apt.; steam heat, Park, with good beach. Address D S 125. Tribune.

TO RENT—FURN. MOD. 6 RM. APT., NEAR Sheridan-rd.; exp. sta. and Broadway car. $25.00. Graceland 5400.

TO RENT—ARTISTIC 5 RM. COR. APT. fine Greenview-av., 1st floor. R. Fa. 2018.

TO RENT—56 N. OHIO, BLK. E. OF STATE; nicely furn. flats; heat, gas, elec.; fine for...

TO RENT—COZY MOD. 5 ROOM APT., 2 blks. L. and Broadway; reas. Grace, 4784.

TO RENT—1089 N. LA SALLE, 2D, MOD. 3 rooms, furn. apartment; rent $35.

TO RENT—WILSON-AV., 1 BLK. LAKE, 7 rooms; $60; completely fur.; new. Sunny. 2560.

West Side.

TO RENT—CONGRESS, W., 1961—2 ROOM flat, furn. or unfurnished. West 5206. Call before 8 a. m. or after 6 p. m.

TO RENT—NICELY FURN. SMALL FLAT, steam; reas.; references. Tel. Garfield 3666.

Miscellaneous.

TO RENT—2 OR 3 ROOM FURNISHED APT. for several months. Address J 541, Tribune.

WANTED—TO RENT—FLATS.

WANTED—TO RENT—WILL CARE FOR small apartment for few months; best references. Address J 540. Tribune.

WANTED—TO RENT—MOD. FURNISHED flats, So. Side. Address J 146, Tribune.

TO RENT—STORES—DOWNTOWN.

TO RENT—"L" SHAPED STORE FOR GENtleman's buffet; fully equipped with modern fixtures. Three street entrances—in fine class section. Offices and stockrooms; fireproof building. 5th-av. Apply room 204, 35 S. Dearborn-st. Phone Central 91.

TO RENT—VERY LIGHT CORNER STORE and lofts in buildings, S. W. corner Franklin-st. and Jackson-blvd. JOHN T. BODDY & SON, 140 Dearborn. Randolph 3161.

TO RENT—208 W. LAKE-ST., NR. 5TH-AV. store and basement; 5,000 sq. ft.; new front. FRANK S. PAGIN & CO., 32 W. Washington.

TO RENT—STORES, OFFICES, LOFTS in downtown district. Tel. Randolph 3884. CALLISTUS S. ENNIS & CO., 122 Monroe-st.

TO RENT—STORES, 324 FEDERAL-ST., OPposite Mendelssohn Building; modern; long lease; for saloon or other lines.

TO RENT—333 S. DEARBORN-ST.—STORE and basement. RUTAH SMITH, RUTAH SMITH & BEABODY, 333 S. DEARBORN-ST.

TO RENT—STORES—SOUTH.

NEW
Business Block
With 8 Ft. Basements.
55th Street.

Between Ingleside and Drexel-av. Entirely new brick stores in center of established business district. Love opportunities for lines such as DRUGGIST, HARDWARE, BAKERY, MEAT MARKET, BARBER, DRY GOODS, SHOES, LAUNDRY, 1270.

It will pay you to see these stores before renting elsewhere.

Rents very reasonable.

Agent on premises, or
BECKLENBERG,
Owner,
29 S. La Salle-st. Phone Randolph 6171.

TO RENT—
STORE FOR $75 A MONTH.
NEW BUSINESS BLOCK.
S. W. COR. 37TH-ST.
AND INDIANA-AV.
A prominent corner in the heart of a THICKLY POPULATED DISTRICT. Splendid location for modern drug store, caterer, ice cream, grocery, dry goods and notions, millinery, etc. Steam heat, hot water, large windows.
W. K. YOUNG & BRO., 47th and Lake-av.

TO RENT—NO AND 134 E. 61ST.; REASONable rent, considering the rapid improvement of this district; store 34 has mod. 4 room flat in connection; 132 can be rented without store; 130 and 132 MIX, Suite 92, 39 S. State-st. Tel. Cent. 2028. Agts. 43-999.

TO RENT—6300 AND 6304 S. HALSTED-st., 2 story brick, 25x75 ft. each; steam heat; gas and electric light; 2 flats above each store; rent $50 each. Apply to janitor on premises.

TO RENT—STORE, 6538-40 S. HALSTED-st.; immediate opening for dry goods, clothing, millinery, shoes, etc.; is in the finest residence section; Inq. G. DRELL, 6544 S. Halsted-st.

TO RENT—STORES, SUITABLE FOR DRUGgist, hardware, grocery, barber, grocery or market, etc. Apply 2230 E. 70th-st.

TO RENT—LARGE STORE, 352 W. 71ST-ST., near Rock Island depot and office; steam heat; good restaurant location; cheap rent; open.

TO RENT—STORES, 1001 E. 67TH-ST., 728 S. Sacramento-blvd.; also plumber, milliner, barber, dry goods, hardware.

TO RENT—311 E. 39TH-ST., MODERN STORE in good condition; $20.

W. MURRAY WRIGHT, Marquette Bldg.

TO RENT—LARGE STORE ON HALSTED and 36th; good for any purpose. Monroe 8911.

TO RENT—LARGE STORE, BUSINESS DISTRICT; steam heat. 854 W. 69th-st. Franklin 1...

TO RENT—STORES—NORTH.

TO RENT—COR. LELAND AND WESTERN-av., new stores, ripe for all lines.
5 large offices and 8 garages.
Make special concession to right tenants.
Investigate quick. Agent on premises.

TO RENT—ARGYLE-ST.; UNUSUAL OPportunity for furnishing goods, hats, shoes, milliner, etc.; large mercantile business.
MARK LEVY & BROTHER, Marquette Bldg.

TO RENT — 1349 MORSE-AV., CORNER; opp. Rogers Park office. N. W. L.; choice location for fine confectioner, milliner, decorator, hair store; real estate office, etc.

TO RENT—3 STORES, 2 & 3 Dearborn-st.

TO RENT—STORES 2353 N. CLARK, $50; 3365 N. Clark, 50x85 and basement, $60; 3369 N. Clark, 20x50 and 3 flats, $50. BROMLEY BROS., 74 W. Washington-st.

TO RENT—$24 TO $50, NEW WHITE FRONT stores, corner three streets vicinity Peoples' theater; suit grocer, butcher, soda fountain, agents' furnishing, jeweler, milliner, photographer, florist. 5746 Ridge-av. Rogers Park 7423.

TO RENT—N. E. COR. RACINE AND BERteau-av.; finest saloon or other business; rent.

TO RENT—CHOICE NEW CORNER BLDG. for dress or shoe store; steam heat; 2 toilets. 3700 So. Ashland.

TO RENT—LGE. STORE, BEST LOCATION on Clark-st. for drug or grocery and market. Cor. Clark and Barry.

TO RENT—LARGE STEAM HEATED STORE at bargain, with lift connecting 2 floors. Call 1 to 4 p. m. 1 W. Lake-st.

TO RENT—STORE IN GOOD LOCATION; suitable for saloon. Tel. 478 Lake View.

TO RENT—STORES IN BEST RESIDENCE location on North Side. Ph. L. V. 820.

TO RENT—STORES—NORTHWEST.

TO RENT—
2906 N. California-av., next to corner of Wolfram-av.; cars stop in front of door; attractive location; very moderate rent. Apply on premises.
GORDON STRONG & CO.,
200 S. State-st.

TO RENT—LARGE STORE, 3125 LOGAN-blvd., N. E. cor. Troy-st., also 2 flats. Apply Parkview, 2 E. Kedzie-av., for any purpose, especially suitable for bakery, millinery or dry goods; also other within two blocks. Rent reasonable. Owner, Phone Monroe 4700.

TO RENT—STORES; NEW LOCATIONS; opposition; bakery, tailor, laundry. Logan Square 320; concessions. Inquire 6817 N. Clark-st.

TO RENT—STORES; TRANSFER BLK. 102 Chicago-av.; to good merchant; Division and Spaulding corner; concess. Humb. 6046.

TO RENT—STORE, BLOCK 6 RM. AND 4 rm. flats above. 3725 Montrose-av.

TO RENT—STORES—WEST.

TO RENT—532 AND 534 E. 61ST.; REASONable rent, considering the rapid improvement of this district; store 534 has mod. 4 room flat in connection; 532 can be rented without store. Apply H. A. MIX, Suite 92, 39 S. State-st. Tel. Cent. 2028. Agts. 43-999.

TO RENT—6538-40 S. HALSTED-st.; immediate opening for dry goods, clothing, millinery, shoes, etc.; is in the finest residence section; Inq. G. DRELL, 6544 S. Halsted-st.

TO RENT—STORES, SUITABLE FOR DRUGgist, hardware, grocery, barber, grocery or market, etc. Apply 2230 E. 70th-st.

TO RENT—LARGE STORE, 352 W. 71ST-ST., near Rock Island depot and office; steam heat; good restaurant location; cheap rent; open.

TO RENT—STORES, 1001 E. 67TH-ST., 728 S. Sacramento-blvd.; also plumber, milliner, barber, dry goods, hardware.

TO RENT—311 E. 39TH-ST., MODERN STORE in good condition; $20.

W. MURRAY WRIGHT, Marquette Bldg.

TO RENT—LARGE STORE ON HALSTED and 36th; good for any purpose. Monroe 8911.

TO RENT—LARGE STORE, BUSINESS DISTRICT; steam heat. 854 W. 69th-st. Franklin 1...

TO RENT—STORES—NORTH.

TO RENT—COR. LELAND AND WESTERN-av., new stores, ripe for all lines.
5 large offices and 8 garages.
Make special concession to right tenants.
Investigate quick. Agent on premises.

TO RENT—ARGYLE-ST.; UNUSUAL OPportunity for furnishing goods, hats, shoes, milliner, etc.; large mercantile business.
MARK LEVY & BROTHER, Marquette Bldg.

TO RENT — 1349 MORSE-AV., CORNER; opp. Rogers Park office. N. W. L.; choice location for fine confectioner, milliner, decorator, hair store; real estate office, etc.

TO RENT—3 STORES, 2 & 3 Dearborn-st.

TO RENT—STORES 2353 N. CLARK, $50; 3365 N. Clark, 50x85 and basement, $60; 3369 N. Clark, 20x50 and 3 flats, $50. BROMLEY BROS., 74 W. Washington-st.

TO RENT—$24 TO $50, NEW WHITE FRONT stores, corner three streets vicinity Peoples' theater; suit grocer, butcher, soda fountain, agents' furnishing, jeweler, milliner, photographer, florist. 5746 Ridge-av. Rogers Park 7423.

TO RENT—N. E. COR. RACINE AND BERteau-av.; finest saloon or other business; rent.

TO RENT—CHOICE NEW CORNER BLDG. for dress or shoe store; steam heat; 2 toilets. 3700 So. Ashland.

TO RENT—LGE. STORE, BEST LOCATION on Clark-st. for drug or grocery and market. Cor. Clark and Barry.

TO RENT—LARGE STEAM HEATED STORE at bargain, with lift connecting 2 floors. Call 1 to 4 p. m. 1 W. Lake-st.

TO RENT—STORE IN GOOD LOCATION; suitable for saloon. Tel. 478 Lake View.

TO RENT—STORES IN BEST RESIDENCE location on North Side. Ph. L. V. 820.

TO RENT—STORES—NORTHWEST.

TO RENT—
2906 N. California-av., next to corner of Wolfram-av.; cars stop in front of door; attractive location; very moderate rent. Apply on premises.
GORDON STRONG & CO.,
200 S. State-st.

TO RENT—LARGE STORE, 3125 LOGAN-blvd., N. E. cor. Troy-st., also 2 flats. Apply Parkview, 2 E. Kedzie-av., for any purpose, especially suitable for bakery, millinery or dry goods; also other within two blocks. Rent reasonable. Owner, Phone Monroe 4700.

TO RENT—STORES; NEW LOCATIONS; opposition; bakery, tailor, laundry. Logan Square 320; concessions. Inquire 6817 N. Clark-st.

TO RENT—STORES; TRANSFER BLK. 102 Chicago-av.; to good merchant; Division and Spaulding corner; concess. Humb. 6046.

TO RENT—STORE, BLOCK 6 RM. AND 4 rm. flats above. 3725 Montrose-av.

TO RENT—STORES—WEST.

TO RENT—532 AND 534 E. 61ST.; REASONable rent, considering the rapid improvement of this district; store 534 has mod. 4 room flat in connection; 532 can be rented without store. Apply H. A. MIX, Suite 92, 39 S. State-st. Tel. Cent. 2028. Agts. 43-999.

TO RENT—6538-40 S. HALSTED-st.; immediate opening for dry goods, clothing, millinery, shoes, etc.; is in the finest residence section; Inq. G. DRELL, 6544 S. Halsted-st.

TO RENT—STORES, SUITABLE FOR DRUGgist, hardware, grocery, barber, grocery or market, etc. Apply 2230 E. 70th-st.

TO RENT—LARGE STORE, 352 W. 71ST-ST., near Rock Island depot and office; steam heat; good restaurant location; cheap rent; open.

TO RENT—STORES, 1001 E. 67TH-ST., 728 S. Sacramento-blvd.; also plumber, milliner, barber, dry goods, hardware.

TO RENT—311 E. 39TH-ST., MODERN STORE in good condition; $20.

W. MURRAY WRIGHT, Marquette Bldg.

TO RENT—LARGE STORE ON HALSTED and 36th; good for any purpose. Monroe 8911.

TO RENT—LARGE STORE, BUSINESS DISTRICT; steam heat. 854 W. 69th-st. Franklin 1...

TO RENT—OFFICES AND STUDIOS.

Downtown.

TO RENT—TACOMA BUILDING. —TO RENT offices, single or en suite; $25 up. 108 La Salle-st.

TO RENT—
UNIVERSITY OF CHICAGO,
Business Bldg. Tel. Franklin 3461.

TO RENT—SACRIFICE ON SUBLEASE—ENtire Cable Bldg., cor. Jackson and Dearborn; 2 corner rooms, 6 grouped about reception room; will rent all or single rooms; unique location; firm moving to larger quarters. 611 Cable Bldg.

TO RENT—ADVERTISING BUILDING, 123 W. MADISON-ST.; 1 desk space, furnished in modern conveniences; new building; first class surroundings; reasonable. See janitor on premises, or call at the office of the building.

TO RENT—
WILL SUBLEASE OR RENT
Suite 1200 Monadnock Block
to desirable tenant.
Apply to Madison and Michigan-av.
LEE J. LESSER & CO.

TO RENT — N. E. COR. MARKET AND Randolph-sts.; workrooms; fireproof building; WHITE & TABOR.

TO RENT—OFFICES IN PORTLAND BLK., 75 desirable suites at moderate rentals.
Apply at Room 1000, 75 S. Dearborn-st.

TO RENT—39 E. JACKSON-BLVD. TWO and three room suites at $30, $35, and up. Apply to CESARY & COE, Room 1401.

TO RENT — 1010 ADVERTISING BLDG.; 2 offices; desk space; off. hdqts.; switchbd.

TO RENT — PRIVATE OFFICE, DESK space, 2 rms. 8 up, 507 Marquette Bldg.

TO RENT—EXCELLENT DESK ROOM IN office, R. 1535 1st Natl. Bank Bldg.

TO RENT—DESK SPACE IN PRIVATE OFfice; $5 per month. 29 S. La Salle-st.

TO RENT—SHARE OFFICE; LIGHT, AIRY; very desirable. R. 1026, 105 S. Dearb. Cent. 3407.

TO RENT—DESK SPACE, USE OF PHONE, rug, and storeroom. 20 E. Jackson, R. 500.

TO RENT—OUTSIDE PRIV. OFFICE, FURN., heating, phone. 710, 105 W. Monroe-st.

TO RENT—MEDINAH BUILDING, 1762 N. Dearborn-st., offices, $15, $20, and $25.

TO RENT—VERY DESIRABLE DESK ROOM. room 1206 Fisher Bldg.

General.

TO RENT—FOR PHYSICIAN, NEW, MODern center office, desirable loc., Clark and Cedar; use of furn.; reception rm. in conjunction with dentist. Call DR. DAHLBERG, Sup. 1000.

TO RENT—120, THE PHYSICIAN, NEW ELEG. office, stm., adj. dentist, Lincoln-av. corner bldg. DIRKS. 1166 Diversey.

TO RENT—FLOORS AND LOFTS.

TO RENT—AT VERY LOW RENTAL; TWO floors, 50x100 each; in the heart of the wholesale manufacturing district on Chicago Great Northern Railway. Switch track for carload lots. Ideal shipping facilities. Apply to Room 1 of heavy mill construction. Excellent for warehouse, manufacturing, or any other business. Snap for any one who wants floor space with switch track facilities. Apply to or phone
MAGNUS & COMPANY,
1240-50 W. 35th-st., next door to building advertised.

TO RENT—DESIRABLE WELL LOCATED floor, top district, 6,000 feet; big bargain; possession immediate or prepared; will arrange to suit. Address B 400, Tribune.

TO RENT—6 STORY AND BASEMENT or any part thereof. S. W. corner Grand and Franklin-st.; floors 100x150; business center. Inq. G. DRELL, 6544 S. Halsted-st.

TO RENT—DAYLIGHT MFG. SPACES JUST off freight loop; can subdivide; $15 per sq. space from 500 sq. ft. to 20,000 sq. ft. Apply to HARRINGTON & CO., 1124 National Bank Bldg.

TO RENT—LESS BUILDING—
Fish-av. desirable light space for jobbing agent or fish supply; concessions.
THE UNIVERSITY OF CHICAGO,
W. Madison-st. Tel. Main 3528.

TO RENT—FOUR VERY DESIRABLE lofts in the building at 124-126 W. Lake-st. Immediate possession. Business Corner
PRESTON & COMPANY,
1016 First National Bank Bldg.

TO RENT—2D FL. NEW, HIGH GRADE, 2 story brick, 5736-8 Prairie-ave.; 10,000 sq. ft.; 50 ft. front; perfect show windows; can be divided to suit. BYRNE & BYRNE, 51st. cor. Indiana-av.; Tel. Wentworth 1...

For Marine Bldg., La Salle and Lake-sts.
B. A. THORPE.
For Move-st. Ph. Randolph 4084.

TO RENT—INDUSTRY AND ENTERPRISE have just space in the loop for light mfg. or power furnished if desired. HENRY DIX & SONS, 38 S. State-st. Cent. 2028.

TO RENT — BUILDINGS, FLOORS, AND lofts with or without railroad and river facilities; will build to suit tenant.
MAURER BROS., 1000 S. Dearborn-st.

TO RENT—FLOORS, STORES, BUILDINGS. 75 James & Co. 17 N. La Salle-st.

TO RENT—MFG. PROPERTY.

FLOORS—BUILDINGS—STORES
in all
Business Districts.
Call or write for our complete list.
PAUL C. LOEBER & CO.
140 S. La Salle-st. Franklin 787.

BRADLEY BUILDING—LOFTS AND small space with or without power. Also in sprinkled building; elevator facilities; very light.
F. HARLEY BRADLEY,
144 217 N. Desplaines-st.

TO RENT—$6,000 NET RENT WITH OPTION to buy; 100 ft. on Wabash-av. by 132 ft. deep; 4 SIDED STEEL AND CONCRETE, SPRINKLED, HIGH CEILINGS, AND THE RIVER WENDS.

TO RENT—FACTORY, 50,000 SQ. FT., 1 4½ story and basement. Will divide to suit. Phone Halliday 1...
L. ROSENBLUTH
...st.

TO RENT—STORES IN BEST RESIDENCE location on North Side. Ph. L. V. 820.

TO RENT—STORES—NORTHWEST.

TO RENT—
2906 N. California-av., next to corner of Wolfram-av.; cars stop in front of door; attractive location; very moderate rent. Apply on premises.
GORDON STRONG & CO.,
200 S. State-st.

TO RENT—LARGE STORE, 3125 LOGAN-blvd., N. E. cor. Troy-st., also 2 flats. Apply Parkview, 2 E. Kedzie-av., for any purpose, especially suitable for bakery, millinery or dry goods; also other within two blocks. Rent reasonable. Owner, Phone Monroe 4700.

TO RENT—STORES; NEW LOCATIONS; opposition; bakery, tailor, laundry. Logan Square 320; concessions. Inquire 6817 N. Clark-st.

TO RENT—STORES; TRANSFER BLK. 102 Chicago-av.; to good merchant; Division and Spaulding corner; concess. Humb. 6046.

TO RENT—STORE, BLOCK 6 RM. AND 4 rm. flats above. 3725 Montrose-av.

TO RENT—MISCELLANEOUS.

TO RENT — BUILDINGS, STORES, AND floors in all parts of the city. See WILLIS & FRANKENSTEIN, 110 S. Dearborn.

TO RENT—IF YOU ARE IN THE MARKET for buildings, stores, or floors, write us. ALLEN, FRIEND & CO., 79 W. Monroe-st.

TO RENT—FINEST PLACE FOR SANATORium in the state. Address D L 68, Tribune.

STORE AND OFFICE FIXTURES.

JULIUS BENDER,
901-905-907-909-911 W. Madison-st.
Phone TELEPHONE MONROE 1713.
Manufacturer and jobber of store and office fixtures. Second hand fixtures of every description. Terms, cash or time.

DESKS—LARGE LOT OF ROLL TOP, FLAT top, typewriting desks; tables, chairs, etc., taken in exchange for new Franklin sanitary desks, will be sold regardless of cost. All have been adjusted and refinished. FRANKLIN DESK FACTORY, 23 E. Jackson-blvd.

WE HAVE IN STOCK AND MANUFACTURE every kind of store fixtures at lowest prices; also have bargains in slightly used fixtures of every description at bargain prices; terms cash or time. CHAS. BENDER CO., 905-915 Wells. COMPLETE STORE AND OFFICE OUTFITters at the lowest prices in the country.
AMERICAN STORE FIXTURE CO.,
1215-1235 S. Halsted-st.

WILL SACRIFICE SECOND HAND DESKS, formerly used by insurance company; complete line of new office furniture; lowest prices. SABATH DESK CO., 318 E. Wabash-av.

DESKS, ROLL TOP, $10; FLAT, $7; TYPE desks, $8; tables, $6; chairs, $1; bargains in new furn. Walter Brown Co., 169 W. Lake.

GLOBE-WERNICKE CO.,
11 and 15 N. Wabash-av.
Used Desks, Chairs and Files.

GROCERS AND DELICATESSEN FIXtures; new and slightly used; all modern and up to date fixtures. 644 W. Madison-st.

500 THEATER SEATS—LEATHER, WOOD, plush; at your figures. ADAIR, 1408 Wabash. Cal. 5068.

FOR SALE—TWO RESTAURANT OUTFITS, two bedsteads, stange, cafe tables and chairs; cheap. 3219 Cottage Grove-av. Cal. 2466.

DESKS, CHAIRS ETC.—HIGH GRADE FACtory samples and discontinued patterns; big bargains. P. CASEY SONS, 175 S. Fifth-av.

FOR SALE—BARGAINS—20 TEL. BOOTHS, desks, office partitions; oak and glass. 1116 W. Lake-st. Tel. 422 Monroe.

OUR DESKS AND OFFICE FURNITURE will suit you; prices lowest. 410 S. Dearborn.

SAFES.

SPECIAL SALE — UNITED STATES EXpress Company's fireproof safes. Big bargains in all sizes. Over 50 second hand safes. York Safe and Lock Company, 25 S. Market-st., Chicago. Main 2782 and 3.

STILL HAVE A FEW SECOND HAND safes at bargain sale prices.
HERRING-HALL-MARVIN SAFE CO.,
211 W. Washington-st. Main 1556.

GREATEST BARGAIN IN NEW OR SECOND hand safes you always find at the old Bargain Safe Store, 189 W. Lake-st.
BARGAIN SAFE AND LOCK CO.

DIEBOLD SAFE AND LOCK CO., ESTABlished in Chicago 50 years. New and second hand safes. 123 S. 5th-av. Main 3844.

NEW & SECOND HAND SAFE BARGAINS—Small payment down, $1.25 wk. or 5% interest. Gary Safe Co., 367 W. Madison. Franklin 2006.

JEWELRY, WATCHES, ETC.

LOW RENT—SQUARE DEAL.
That's the reason my store is always busy. My wise customers are laying away Christmas gifts right now. A little down holds any article you select. More time to pay. Base the shoots on dad's pocketbook.
NO HURRY. NO WORRY.
PAUL, SQUARE DEAL JEWELER.
6 E. Randolph-st. Open Evenings.

HUNDREDS OF BARGAINS IN UNREdeemed genuine diamond rings and other diamond jewelry. Call at our store today.
DAVID STERN LOAN CO.
"UNREDEEMED DIAMONDS."
1047 W. MADISON-ST.

DON'T YOU DO IT UNTIL YOU SEE ROBINSON AND GET 100% CASH IN FULL for your diamonds or pawn tickets; take elevator to 6th floor, R. 606, T. W. Madison-st. Cor. State. T. M. ROBINSON, Established 1902.

WATCH BARGAINS EXTRAORDINARY—
12 S. Elgin and Walt. watches, 20 yr. case, 15 j., $7.50; 17 jewel Elgin or Waltham, $10.75. Hamilton, 21 jewel $16.50
Amer. Watch Co., 600 N. Am. Bldg., 38 S. State.

ROSONGRAM BEST DIAMOND SALESMAN. The "Fulon" patent is the latest invention. If your jeweler hasn't got it call at Room 519, 203 W. Madison-st. We can interest you.

1 POSITIVELY GUARANTEE HIGHER prices for diamonds, jewelry and pawn tickets than any other dealer; quick action. J. HARRISON, Room 707, 7 W. Madison-st.

ARE YOU IN NEED OF MONEY? I PAY highest cash immediately for diamonds or pawn tickets.
PAUL, Jeweler, 6 E. Randolph-st.

DIAMONDS OR PAWN TICKETS WANTED. Will pay $200 per carat for diamonds of good quality and color. Cash immediately. Private office. Room 739, 127 N. Dearborn-st.

PAWN TICKETS AND UNITED COUPONS bought; highest prices paid for gold and silver. City Loan Bank, 8 N. Dearborn-st.

OLD GOLD, SILVER, PLATINUM, BROKEN jewelry, gold teeth, bat. for mfg. purposes. Bert's Watch Co., 600 S. Dearborn. Wab. 3139.

HIGHEST CASH PRICES PAID FOR DIAmonds, pawn tickets; bargains for sale. A. Mendel, R. 808, 7 W. Madison, s. w. cor. State.

CASH FOR DIAMONDS AND PAWN TICKETS; values appraised; bargains in diamonds, all sizes. J. E. Korshak, R. 1216 Masonic Temple.

HIGHEST CASH PRICE PAID FOR PAWN tickets, diamonds, old gold and silver.
EVANS & CO., Room 1116, 29 E. Madison-st.

DIAMONDS AND WATCHES, 50C WEEK. Look for the key—it's your guarantee.
OLSEN & EBANN, 4th floor, 209 S. State-st.

TYPEWRITERS AND SUPPLIES.

ANY MAKE RENTED—3 MOS. $4 AND UP. DELIVERY SAME DAY.
All rented machines in first class condition, with new ribbon, rubber cover, etc. Rental applied on purchase price. Write for catalogue No. 24.
TYPEWRITER EMPORIUM,
N. E. Cor. Lake and Dearborn-sts., 3d Floor.
Phones: Randolph 1648-1649-2600.

LATEST AND BEST VISIBLE TYPEWRITERS RENTED.
Your choice ANY make, 3 months $5.
Largest Display in Chicago.
21 S. Clark. Two stores. 207 S. Dearborn.

Rebuilt Typewriter Co. Phone Haymarket 5228.
REMINGTON, UNDERWOOD, L. C. SMITH, GRAPPERHAUS, HUSSLER & CO., 1846 St. Hyde Park 2976.

FOR SALE—FOR QUICK SALE ON GREENE six six flat bldg. on Calumet-av. near Garfield-blvd.; worth while to investigate; annual rental $5,000; price $30,000. W. H. McCLELLAN, 1547 E. 53d-st.

WE SAVE YOU MONEY ON TYPEWRITERS. Send for our free bargain list and be convinced. A. L. WHITELY.
FRED'K H. BARTLETT & CO.,
Randolph 3761. 69 W. Washington-st.

FOR SALE—OR EXCH.—BIGGEST SNAP IN it is a big apartment bldg. and 6 garages on the south side; income proved and vacancy practically impossible. Reason for sale; never visited; strictly investment; will sacrifice for $45,000. Let me show you; mortgage $20,000, annual rental $3,600; will trade part or equity for clear property; will trade for vacant lots. Address E 242, Tribune.

TYPEWRITERS AND UNITED COUPONS bought; highest prices paid for gold and silver. City Loan Bank, 8 N. Dearborn-st.

OLD GOLD, SILVER, PLATINUM, BROKEN jewelry, gold teeth, bat. for mfg. purposes. Bert's Watch Co., 600 S. Dearborn. Wab. 3139.

HIGHEST CASH PRICES PAID FOR DIAmonds, pawn tickets; bargains for sale. A. Mendel, R. 808, 7 W. Madison, s. w. cor. State.

CASH FOR DIAMONDS AND PAWN TICKETS; values appraised; bargains in diamonds, all sizes. J. E. Korshak, R. 1216 Masonic Temple.

HIGHEST CASH PRICE PAID FOR PAWN tickets, diamonds, old gold and silver.
EVANS & CO., Room 1116, 29 E. Madison-st.

DIAMONDS AND WATCHES, 50C WEEK. Look for the key—it's your guarantee.
OLSEN & EBANN, 4th floor, 209 S. State-st.

TYPEWRITERS AND SUPPLIES.

ANY MAKE RENTED—3 MOS. $4 AND UP. DELIVERY SAME DAY.
All rented machines in first class condition, with new ribbon, rubber cover, etc. Rental applied on purchase price. Write for catalogue No. 24.
TYPEWRITER EMPORIUM,
N. E. Cor. Lake and Dearborn-sts., 3d Floor.
Phones: Randolph 1648-1649-2600.

LATEST AND BEST VISIBLE TYPEWRITERS RENTED.
Your choice ANY make, 3 months $5.
Largest Display in Chicago.
21 S. Clark. Two stores. 207 S. Dearborn.

Rebuilt Typewriter Co. Phone Haymarket 5228.
REMINGTON, UNDERWOOD, L. C. SMITH, $2.50—AUTOMATIC ADDER—HANDY MOST practical device out. Write BASSETT, 937 W. Madison.

TYPEWRITER DESKS, L. C. SMITH typewriter, good as new; cheap. Rand. 5441.

FOR SALE—STENOTYPE MACHINE, AVtomost new; price $42. Address H 234, Tribune.

PLUMBING, LIGHT FIXTURES, ETC.

250 WHITE ENAMELED BATHTUBS, $9.
$50 low down closet outfits, complete, $6.75.
400 iron enameled kitchen sinks, $1.
Complete heating plants at bargain prices. See us at once; you will save money.
KRAUSE & CO.,
2564 Wentworth-av.
Drexel 409.

STEAM AND HOT WATER HEATING.
CITY OR SUBURBAN TERMS.
RADCLIFFE 3627 WENTWORTH. YDS 3102;

TO RENT—HOTELS.

HOTEL TO RENT
Up to date in every respect; located in South Side's best rooming district; with sale month's rent if desired. Phone Kenwood 7374. 4200-06 Cal...

TO RENT—HALLS.

GARLAND MUSIC HALL, N. E. cor. Lincoln and Cottage Grove; dancing privilege; stage for theatricals. HOLMBLAD & CO., 140 S. Dearborn-st.

REAL ESTATE FOR SALE.

CENTRAL.

FOR SALE—W. ADAMS-ST., CLOSE IN, 66x 160, old brick bldg.; price $60,000. A. W. SULLIVAN, 1124 S. Wabash-av. Cent. 5100.

APARTMENTS—SOUTH SIDE.

FOR SALE OR EXCHANGE—
72 Apartments—average $60,000.
Rents $30,000. Woodlawn.
42 Apartments—average $40,000.
Mortgage $60,000. Rents $12,000. Woodlawn.
24 Apartments—mortgage $26,000.
Rents $4,800. Hyde Park.
For the equities in these properties we will consider vacant, improved or farm lands and trades on a fair, equitable basis. What have you to offer? Commission to brokers.
A. L. WHITELY,
FRED'K H. BARTLETT & CO.,
Randolph 3761. 69 W. Washington-st.

WE HAVE IN STOCK AND MANUFACTURE every kind of store fixtures at lowest prices; also have bargains in slightly used fixtures of every description at bargain prices; terms cash or time. CHAS. BENDER CO., 905-915 Wells. COMPLETE STORE AND OFFICE OUTFITters at the lowest prices in the country.
AMERICAN STORE FIXTURE CO.,
1215-1235 S. Halsted-st.

WILL SACRIFICE SECOND HAND DESKS, formerly used by insurance company; complete line of new office furniture; lowest prices. SABATH DESK CO., 318 E. Wabash-av.

DESKS, ROLL TOP, $10; FLAT, $7; TYPE desks, $8; tables, $6; chairs, $1; bargains in new furn. Walter Brown Co., 169 W. Lake.

GLOBE-WERNICKE CO.,
11 and 15 N. Wabash-av.
Used Desks, Chairs and Files.

GROCERS AND DELICATESSEN FIXtures; new and slightly used; all modern and up to date fixtures. 644 W. Madison-st.

500 THEATER SEATS—LEATHER, WOOD, plush; at your figures. ADAIR, 1408 Wabash. Cal. 5068.

FOR SALE—TWO RESTAURANT OUTFITS, two bedsteads, stange, cafe tables and chairs; cheap. 3219 Cottage Grove-av. Cal. 2466.

DESKS, CHAIRS ETC.—HIGH GRADE FACtory samples and discontinued patterns; big bargains. P. CASEY SONS, 175 S. Fifth-av.

FOR SALE—BARGAINS—20 TEL. BOOTHS, desks, office partitions; oak and glass. 1116 W. Lake-st. Tel. 422 Monroe.

OUR DESKS AND OFFICE FURNITURE will suit you; prices lowest. 410 S. Dearborn.

SAFES.

SPECIAL SALE — UNITED STATES EXpress Company's fireproof safes. Big bargains in all sizes. Over 50 second hand safes. York Safe and Lock Company, 25 S. Market-st., Chicago. Main 2782 and 3.

STILL HAVE A FEW SECOND HAND safes at bargain sale prices.
HERRING-HALL-MARVIN SAFE CO.,
211 W. Washington-st. Main 1556.

GREATEST BARGAIN IN NEW OR SECOND hand safes you always find at the old Bargain Safe Store, 189 W. Lake-st.
BARGAIN SAFE AND LOCK CO.

DIEBOLD SAFE AND LOCK CO., ESTABlished in Chicago 50 years. New and second hand safes. 123 S. 5th-av. Main 3844.

NEW & SECOND HAND SAFE BARGAINS—Small payment down, $1.25 wk. or 5% interest. Gary Safe Co., 367 W. Madison. Franklin 2006.

JEWELRY, WATCHES, ETC.

LOW RENT—SQUARE DEAL.
That's the reason my store is always busy. My wise customers are laying away Christmas gifts right now. A little down holds any article you select. More time to pay.

REAL ESTATE WANTED.

WANTED—BUILDER WANTS CLEAR VA-cant, ripe for improvement; will build at once, furnish all money, and sell to last owner from 60 to 75 per cent profit; write for particulars. S. CLIFFORD & CO., 10 S. La Salle-st.

WANTED—FLAT BLDGS. AND BUSINESS property. Get my offer before selling your real estate. I will inspect your property and make an all cash offer within 48 hours. J. E. NEWMAN, 1503 I. L. La Salle-st.

WANTED—APARTMENT BLDG., 6, 8, OR 16 flats; have cash customers; also good ex-change; North Side properties preferred. What have you?
JOHN HEIM, 8148 N. Ashland-av.

WANTED—FLAT EQUITIES, BRICK OR frame; quick cash for bargain; describe. NORTHWESTERN REALTY, 84 W. Randolph-st.

By Brokers.
WHAT'S YOUR WISH?
WE BUY,
SELL OR
EXCHANGE
HOUSES, FLATS, BUSINESS PROPERTY, LOTS, ACRES, OR FARMS.
WE MAKE RELIABLE VALUATIONS.
PROMPT SERVICE GIVEN IN ALL DE-PARTMENTS.
WRITE, PHONE, OR CALL.
W. F. KAISER & CO.,
60 W. WASHINGTON-ST.
2D FLOOR.

WANTED—NON-RESIDENT REAL ESTATE OWNERS.
We specialize in managing and selling Chicago property for non-resident owners; correspondence solicited.
BREDE & GOODMAN, 203 S. Dearborn-st.

WANTED — WE HAVE AN EXCELLENT list of South Side bargains for exchange. If you have something you don't want tell us about it. BYRON M. HOPKINS & SONS, 1406 E. 53d-st.

WANTED — TO BUY FOR SPOT CASH, equities in improved or vacant business property. Will make quick deal.
WILLIS & FRANKENSTEIN, 110 S. Dearb'n.

WANTED—OLD OR NEW INCOME FIFTY-for cash or exchange; prefer owners' offers. PAGE, HERRICK & PAGE, 5 S. Wabash-av.

WANTED—WE PAY CASH FOR INCOME property and will purchase your equities. See M. H. EHERMAN & CO., 110 S. Dearborn-st.

WANTED—OUR SPECIALTY—32 YEARS OF quick results in selling South Side property. JOHN M. McCLUN, 218 W. 63d-st. Went. 1845.

WANTED—WILL BUY BARGAINS IN REAL estate. Quick action.
PAUL STEINBRECHER & CO., Tribune Bldg.

REAL ESTATE FOR EXCHANGE.

Apartments.

FOR EXCHANGE — HIGH GRADE 6 APT. bldg. in Hyde Park; 6 room flats with large porches. Fine fixtures and trim. Annual rent $4,000. Mtge. $15,000. Will take good clear residence on South Side or in So. Shore district or good vacant for $12,000 equity.
NEWCOMB, BELL & CO.,
110 S. Dearborn-st.

FOR SALE—OR EXCHANGE—FOR NORTH Side vacant, new 8 and 9 room flats; oak parlors, private porches; all rented; bargain.
ROGERS & HENDERSON,
6583 Sheridan-rd. Rogers Park 471.

FOR EXCHANGE—$4,500 EQUITY IN A brand new 3 flat, 4 room, steam heat; gas-sun parlors, private sleeping porches; "L" transportation. Will take clear vacant or clear improved. See me at once. S. CLIFFORD & CO., 10 S. La Salle-st.

TO EXCHANGE — APARTMENT BLDGS. $10,000 to $100,000 and over, whether mortgaged or not, unimproved or vacant, old improved, or farm lands.
FRANK H. LA SHELLE,
Bank Floor, 40 N. Dearborn-st.

TO EXCHANGE—18 APTS., 4 AND 5 ROOMS; FRONT PORCHES; RENTAL $8,325; MTG. $47,500; EQUITY $15,000. WILL TAKE OUTLYING ACRES OR LOTS; SOUTH PREFERRED. GRAPPERHAUS, RUSSELL & CO., 79 W. MONROE-ST.

FOR EXCHANGE—JANSEN, NEAR WAVELAND, 2 flat frames; GOOD CONDITION; STOVE HEAT; rental $360; years; clear and cash for 2 or 3 flat equity same vicinity. McCOLLAM & KRUGGEL, 127 N. Dearborn.

TO EXCHANGE—BRAND NEW 6 FLAT IN Revenue; steam heat; gas and stove heat; well built; take good N. S. vacant and cast. for equity; make good deal. Address D P 422, Tribune.

TO EXCHANGE—18 APTS.; NEW; 4-5 RMS., sun parlor; rents about $9,500; mtg. $45,000; fine looking building, good location. Want small property and cash. Address H 207, Tribune.

EXCH. MOD. BR. 2 FL., LE CLAIRE-AV. nr. 63d-st.; 5-5 rms.; hot water heat; gas. for $8,500. Mtg. $2,000. Want good stocked 80 a. farm, ind. pfd. E. & T., 504, 115 S. Dearborn. Room 504.

WANTED—VACANT OLD IMPROVED AND farms for apartment buildings.
H. W. STEWART,
Central 7705. 29 N. La Salle-st.

EXCHANGE—2 FLAT, FURNACE, NORTH Edgewater; want city or suburban cottage or vacant lot; give particulars. Address D F 407, Tribune.

FOR SALE—$5,800; 2 FLAT BLDG.; H. W. heat; elec. light; 3 rms. vac. on 1st floor; basement. Owner, 3150 Lake Park-av. Phone Douglas 2252.

TO EXCHANGE—2 FLAT, STONE, CLEAR, near Lake Park-av., $10,000; 10 flat, stone, near Chicago, improved or vacant. JOHN A. LOGAN & CO., 4218 Fullerton-av.

TO EXCHANGE—MODERN, PRI-vate home, near elevated; will consider clear vacant, ripe for 2 and 3 flats; mortgage $24,000; prices $45,000. Address D P 405, Tribune.

FIVE AND OTHER BUILDINGS, 56 miles west of here; price $4,000; mortg. $1,500. BELL, WEINER CO., 20 E. Jackson-blvd. Wab. 5215.

WANTED—VACANT, OLD IMPROVED AND farm for apartment equities.
H. W. STEWART, BELL & CO.,
Franklin 2210. 116 N. La Salle-st.

WE HAVE A NUMBER OF MEDIUM AND high grade apartment buildings to exchange.
H. H. ROOT & CO., Realtors.

EXCHANGE—N. W. COR. 18 APARTMENTS, 4 and 5 r.; stove; ens. $25,000. 5 years. DICKEN, 226 Reader Block.

TO EXCHANGE — CLEAR MOD. 6 FLAT brick bldg.; want 12 ft. N. Side. BROWN & HESSLER, 1920 Irving Park-blvd.

Business Property.

FOR EXCHANGE—
Will take your smaller improved in exchange for business block in Hyde Park.
Stores and flats.
Rent $5,400. Price $35,000.
Mr. Sorensen,
JOHN A. CARROLL & BRO.,
534-st. and Lake Park-av. Hyde Park 440.

EXCHANGE—STORES AND FLATS. GOOD N. S. location, small mtge. Want good clear Indiana farm or equity. Address D P 406, Tribune.

SCHULZ, 803, 109 N. Dearborn-st.

HAVE 50 FT. IMP. NR. 63D AND HALSTED; price $105,000; to trade for larger property; will add cash. Address D O 219, Tribune.

HAVE 100 IMPROVED PROPERTY, MODERN, to trade for flats; might add cash. Address D O 249, Tribune.

TO EXCHANGE — RESTAURANT, COT-tage Grove & 63d-st., $2,500. Want equity or vacant. Address F 83, Tribune.

$18,000 EQUITY IN CHOICE NEW STOVE bldg. to exchange for good clear vac. or imp. Address D N 509, Tribune.

$20,000 CORNER STORES AND FLATS; fine location; rental $2,000; exchange for smaller property. 8609 OGDEN-AV.

Farms and Acres.

GET THE BEST—ANY SIZE AND VALUE. Best imp.; farms and Chicago income properties to exchange; full details of what you have and want. C. W. MILLS, 5 N. La Salle-st.

HAVE 800 ACRES FINE WHEAT LAND, Montana; will exchange for Chicago income; describe. Address M 108, Tribune.

EXCHANGE—IMPROVED 5 ACRES, ELM-hurst; price $8,100; mtg. $1,100. What have you? E. L. GRAY, 27 S. La Salle-st.

EXCHANGE—GOOD 220 A. WIS. FARM, Adams Co., $50 a; mtg. $4,400; want vacant or small equity. Address H 241, Tribune.

FOR EXCHANGE—FLORIDA LARGE OR small tracts high grade land for other real estate. Address D O 227, Tribune.

Houses.

TO EXCHANGE—$18,000; CLEAR 15 RM. brick house; nr. Madison-st.; lot 25x125; rents $123 mo. Want $ fist. N. or W. Side.
WILLIAM MONIGER and COMPANY,
35 S. Dearborn-st. Suite 300. Ph. Cent. 6056.

WANTED—SMALL FARM FOR $3,500 equity in splendid suburban residence with rental value of $40 to $50 per mo. Address D K 176 Tribune.

TO EXCHANGE—$7,800 EQUITY IN 8 ROOM 2 flat house; 6 years old. Want 2 flat or 5 rm. vacant. 8 BROWN. 1001. 19 S. La Salle-st.

HAVE CLEAR HOUSE WORTH $7,000; want equity in 6 flat. Address D O 161, Tribune.

Vacant.

EXCHANGE—
N.-E. COR. GRAND AND HARDING-AVS.
Considered by owner a very desirable investment; will assume mtge. and add cash.
L. WHITESON, 141 W. Washington. Franklin 140.

TO EXCHANGE—$6,000 EQUITY IN LOTS located bet. university and park; value $8,000. Want Chicago or suburban property, auto, merchandise, or farm. HOWARD, Randolph 6024.

FOR EXCHANGE—S. S. VACANT—31 LOTS in one block; price $6,500; want N. S. property or 1 fine modern home. Address D F 445, Tribune.

Miscellaneous.

LIST YOUR PROPERTY FOR EXCHANGE with us. We can make a quick turn for you.
H. W. ALBERT & CO.,
60 W. Washington-st.
Phone Randolph 7154.

WANTED—PROPERTY FOR EXCHANGE—Can trade up any trade; state what you want for what you don't want. Describe de-tails. CLIFFORD & CO., 10 S. Dearborn.

TO EXCHANGE—$50,000 EQUITY IN HIGH grade income property netting 12 per cent. Want place farm. Address D J 310, Tribune.

CLEAR 5 PER CENT REAL ESTATE YOU don't want for what you do want.
BOHM & SIMONS, 30 N. Dearborn-st.

WILL EXCHANGE INDUSTRIAL STOCK for vacant, improved. Address J 385, Tribune.

REAL ESTATE LOANS.

MONEY TO LOAN ON CHICAGO REAL ES-tate; low interest; terms to suit borrower. JAMES McHENRY & CO., Title and Trust Building. Central 8035.

MONEY TO LOAN ON CHICAGO REAL ESTATE
I LOAN ENTIRE COST OF PLATS OR stores to owners of vacant lots on paved streets, near car line, in Chicago, 5 to 10 years, 5 to 6 per cent; small yearly payments on loan required; my architect will furnish sketches and cost estimates free of charge. Address J 156, Tribune.

MONEY TO LOAN—
ON CHICAGO REAL ESTATE.
HIBERNIAN BANK, 208 S. La Salle-st.

5½ PER CENT MONEY TO LOAN ON FLAT BUILDINGS—We lend our own money and will give immediate and definite proposals on application. We want good loans. Our terms are most reasonable.
JOHN A. COLNON & CO.,
Central 318. 72 W. Washington-st.

SECOND MORTGAGE LOANS ON IM-proved real estate. See us if you need money to complete your bldg., pay taxes, first mtg. in-terest, make some old money paid out in 24 hours; repay to suit. ADAMS, CARSON & CO., 80 N. La Salle-st. Franklin 786.

SECOND MORTGAGE LOANS
OF $2,000 OR MORE
on flat bldgs. and business property.
S. H. NEWMAN, 11 S. La Salle-st.

LOANS ON CHICAGO REAL ESTATE.
OGDEN, SHELDON & CO.,
126 N. CLARK-ST.

LOANS ON REAL ESTATE. IMPROVED OR vacant; building loans a specialty; quick action.
H. O. STONE & CO.,
Phone Randolph 320. 72 W. Monroe-st.

JOHN F. MARSHE & COMPANY, BANKERS, 1020 TRIBUNE BUILDING.
Represent large estates and loan funds for several corporations and many individuals.
BUILDING LOANS A SPECIALTY.

REAL ESTATE LOANS.
60 years of fair dealing.
BAIRD & WARNER,
29 S. La Salle-st.

SECOND MORTGAGE LOANS PROMPTLY made; reasonable rates; interest 5½ per cent yearly; monthly payments.
REAL ESTATE MORTGAGE CO., LTD.,
100 N. Dearborn-st.

LEON J. KLEIN & COMPANY, CHICAGO'S Largest Second Mortgage Bankers, 606 Rector Bldg., Clark and Randolph sts. Phone Main 1244. Loans small or large. You might be satisfied elsewhere; you are sure to be with us.

GREENEBAUM SONS BANK AND TRUST CO.—First class Chicago first mortgages and bonds bearing 6 per cent for sale, $100, $500, $1,000 and upward. Send for List No. 42.
CORNER LA SALLE AND MADISON-STS.

MONEY TO LOAN ON CHICAGO IM-proved property; building loans made. WOODLAWN TRUST AND SAVINGS BANK. 1204 E. 63d-st. at Woodlawn-av.

LOANS MADE ON NORTH SHORE PROP-erty.
MASON & SMART,
1580 Sherman-av., Evanston, Ill.

G. H. SCHNEIDER & CO., 160 S. LA SALLE.
Telephone Franklin 3305.

REAL ESTATE LOANS. LOWEST RATES. BUILDING LOANS. PROMPT SERVICE.

REAL ESTATE LOANS SOLICITED ON best business property; cities of 25,000 and above; no brokerage. North Side and Mig. Bank-ers, Westminster Bldg., Chicago.

SECOND MORTGAGE LOANS MADE ON Chicago real estate at 8 per cent; easy pay-ments; prompt service. CHICAGO MORT. CO., Mortgage Bankers, 5 N. La Salle-st.

MONEY TO LOAN ON CHICAGO, EVANS-ton, and Wilmette improved property. Building loans made. MILLIKIN & TYSON, 40 N. Dearborn-st., 701 Davis-st., Evanston.

ONE TO FIVE THOUSAND DOLLARS TO loan on good security without commis-sion. KING, BROWER & HURLBUT, 1331 First Nat'l Bank Bldg.

2D MORTGAGE LOANS, ANY AMOUNT, IN 30 days; 8 per cent; pay back as you wish. See us first. Money always ready.
SIMMONS BROS., 38 Washington-st.

EXTENSION MORTGAGES MADE ON COOK county real estate in 24 hours. DUFF & MASSEY, Second Mortgage Bankers, 8 S. La Salle-st.

SECOND MORTGAGE LOANS MADE ON IM-proved property; quick action; reasonable rates. PLOTKIN & ASSOCIATES, 1444, 127 N. Dearborn-st. Tel. Central 2642.

WE GIVE IMMEDIATE ATTENTION TO LOANS ON CITY PROPERTY.
Small or large. Lowest current rates secured.
REGELIN, JENSON & CO., 82 W. WASH.-ST.

SECOND MORTGAGE LOANS MADE ON improved property; quick action and cour-teous treatment.
E. EMERMAN & CO., 110 S. Dearborn-st.

MONEY TO LOAN on Chicago and suburban real estate.
FIRST MORTGAGES FOR SALE.
MEAD & COE, 69 W. Washington-st.

MONEY TO LOAN ON FIRST AND second mortgages, also building loans.
D. L. TARJAN & CO., 311 Harris Trust Bldg., 111 W. Monroe-st.

QUICK ACTION ON SOUTH SIDE REAL ES-tate loans. Fair rates.
HYDE PARK STATE BANK.
53d-st. and Lake Park-av.

SECOND MORTGAGE LOANS.
LOWEST RATES. PROMPT SERVICE.
SAMUEL H. FRIDSTEIN & CO.,
406 Association Bldg., 19 S. La Salle-st. Main 1771.

IMPROVE YOUR VACANT LAND; EXPERI-enced builder will furnish plans and loan for complete building. Price reasonable; estimate free. Address E A 280, Tribune.

W. F. McCARTHY & CO. MAKE SECOND mortgage loans, buy second mortgage paper at a fair discount. Randolph 1832.

W. F. McCARTHY & CO., 56 W. Washington.

MONEY TO LOAN ON IMPROVED PROP-erty at current rates. GEORGE BIRKHOFF & CO., 29 W. Washington-st. Phone Central 7705.

SECOND MORTGAGES ON REAL ESTATE, any amounts, at 5 per cent commission. HERMAN SIEB & BRILL, 108 W. Monroe-st.

MONEY TO LOAN AT BEST RATES ON IM-proved Chicago property.
KRAUTER, GRANNIS & CO., 25 N. Dearborn.

I WILL BUILD FOR YOU AND LOAN YOU MONEY ON IT.
Albert Lang, 1507 Chicago Savings Bank Bldg.

IMPROVED PROPERTY & BLDG. LOANS.
E. & T. LOEWENSTEIN, 40 N. Dearborn-st.

DRAPER & KRAMER, 25 N. DEARBORN-ST. Building loans made on Chicago re estate in amounts of $1,000 to $25,000. Mtgs. for sale.

TO LOAN—MONEY AT LOWEST RATES. $500 to $5,000. No delay.
E. N. WEART & CO., 25 N. Dearborn-st.

LOANS ON CHICAGO IMPROVED PROPER-ty. Bldg. loans, 5 to 6 per cent. CHAND-LER, HIDRETH & CO., 56 W. Washington.

LOANS ON IMPROVED REAL ESTATE. WM. D. KERFOOT & CO., 55 S. La Salle-st., corner Madison.

LOANS MADE ON CHICAGO REAL ESTATE —Bond issues on new buildings a specialty. L. B. JACKSON & CO., 72 W. Washington-st.

C. C. MITCHELL & CO.,
5 and 6% per cent money to loan; quick action. 69 W. Washington-st. Phone Rand. 251.

MONEY TO LOAN AT LOWEST RATES ON improved Chicago real estate security.
JOHN A. KLEIN & CO., 67 W. Washington.

MONEY FURNISHED QUICKLY FOR GOOD real estate improvements.
MAURICE BROS., 140 S. Dearborn-st.

MONEY TO LOAN ON IMPROVED CHICAGO real estate. WM. D. KERFOOT & CO., 55 and 60 W. Washington-st.

LOANS—TO SUIT YR. TERM; ANN. PAYMTS. Arthur B. Cody Loan Agent, State Mut. Life Assurance Co., 105 S. La Salle-st. Rand. 7500.

SAVE MONEY ON YOUR SECOND MORT-gage; prompt action; terms. STEIN & SHIR-HARDT, 1600, 110 S. Dearborn-st.

PRIVATE FUNDS FOR REAL ESTATE loans. WILL J. BELL, 1006 Title and Trust Bldg. Central 2078.

MONEY TO LOAN ON 2D MORTGAGES; lowest rates in Chicago; no delay; any quan-tity. WOOLF, 1000 Rector Bldg.

CENTRAL REAL ESTATE LOANS. WITH-out commission. Northwestern Mutual Life Ins. Co. WM. SCOTT BOND, 25 N. Dearborn.

$200 AND UPWARD VACANT AND IMPROVED, city or suburbs; low rates; prompt service. ARTHUR C. LUEDER, 40 N. Dearborn. 7th fl.

EDGAR M. SNOW & CO., 69 WASHINGTON-st., 2d floor; small loans made on imp. Chicago real estate. Low current rates.

PRIVATE PARTY HAS $10,000 TO LOAN ON Chicago real estate mortgages; must be good security. Address D B 217, Tribune.

LOANS ON REAL PROPERTY AT BEST terms and rates.
WOOLF & COE, 25 N. Dearborn-st.

MONEY TO LOAN ON CHICAGO REAL ES-tate; 1st or 2d mortgage security; no delay. B. DEFLER, 4901 Drexel-blvd. Oak 4306.

WANTED $22,500 AT 6%, 5 YRS., 9 APT. rental $4,700 yrly. Make prepayments. Ad-dress D R 800, Tribune.

MONEY TO LOAN ON IMPROVED CHI-cago real estate at lowest rates.
Union Trust Co., 7 S. Dearborn-st.

HAVE FUNDS FOR 1ST MTG. LOANS, $2,500 to $40,000. H. M. CAMPBELL & CO., 69 W. Washington-st.

CLIENT WILL MAKE 1ST MORTG. LOANS. J. O'BRIEN, 139 N. Clark. Cent. 1464.

FINANCIAL.

$12,500 WILL NET YOU $2,000 YEARLY; Ill. corporation. This is absolutely honest proposition. Don't answer unless you have spot cash. No brokers. Address H 860, Tribune.

GOLD COIN PAID FOR BARGAINS IN money, bonds, and mortgages. Correspondence of investors also solicited. Address H. B. HIGBEE, P. O. Box 702, Chicago.

WANTED—$14,000 LOAN ON PARTIAL PAY-ments of $40 a day; 5 years; banking re-ference; income over $100 a day pledged. Ad-dress F 84, Tribune.

AUTOMOBILE MFG. CO. WANTS $25,000 TO $50,000; money secured on bills receivable. Address J 358, Tribune.

THE MARKHAM. DEALERS IN small bankable commercial paper. N. 1789. 202 S. Dearborn-st. 12th year in a building.

LOANS ON NOTES, ACCOUNTS, BILLS RE-ceivable, packers, leaguers, etc. BODEN-WEISER & CO., McCormick Bldg., Chicago.

WE BUY HEIRS' ESTATE IN TRUST AND grant elderly heirs life estate loans. Pri-vate Investment Co., Rm. 422-24 Leland Bldg.

Typewriting and Translation.

Own office. Phone Calumet 2168.

BUSINESS CHANCES.

ABSTAINERS WANTED—
Total abstainer can secure position with Ins. Co. organizing under state; investment desir-able. Write 811 Morton Bldg., Chicago.

AGENTS—COLLEGE PRESIDENT JUST finished school book; wants live man or woman to place same in schools; investment necessary. Address D C 961, Tribune.

APARTMENT BLDG., 60 ROOMS; GOOD LO-cation; rental $4,000; must sell this week. BUCKLEY, 3908 Cottage Grove. Kenwood 5047.

BAKERY—FOR SALE—ESTABLISHED 1892. Chicago; population 50,000; doing $1,500 a month business; iceless fountain and ice cream equipment. For full particulars write to
GEORGE F. ZAUCHA,
General Delivery, New Albany, Ind.

BAKERY—SOUTH SIDE, WITH ESTAB-lished high class trade; daily sales, $50-$60; all high class equipment; will sacrifice for $1,650; best of reasons for selling. See J. C. WILKINSON, 907 E. 55th-st.

BARBER SHOP—BEST LOCATION ON South Side for first class shop; to an A1 bar-ber with some capital will make a fine propos-ition. Calvert Hotel, 1805 S. Wabash-av.

BEAUTY PARLOR—ANY REASONABLE offer accepted. 1155 E. 51st. Kenw. 6805.

BEAUTY SHOP FOR SALE—CHEAP; GOOD location. Address D N 510, Tribune.

SECOND MORTGAGE LOANS ON IM-proved real estate. See us if you need money to complete your bldg., pay taxes, first mtg. in-terest, make some old money paid out in 24 hours; repay to suit. ADAMS, CARSON & CO., 80 N. La Salle-st. Franklin 786.

BILLIARDS AND BOWLING, 20 TABLES, 8 alleys; daily receipts $75. Particulars Box 210, Grand Forks, N. D.

BRANCH OFFICE MANAGERS—RAPIDLY growing mail order business, opening three offices; must invest from $1,000 to $5,000 ac-cording to territory; highest references re-quired. Address D D 317, Tribune.

BUSINESS OPPORTUNITY FOR SALESMAN to buy jobbers and broken lines; brands established 20 years, selling bakers, confection-ers, grocers, ice cream manufacturers; illinois incorporation. Address J 371, Tribune.

CANDY ROUTE—VERY CHEAP; GOOD reasons for selling. 6317 S. Lincoln-st.

CAPITAL—WE HAVE CLIENTS READY TO invest 1s sound business propositions now showing reasonable profit. No mining or oil schemes considered. No charge made to you unless capital is furnished. C. FRANK TAY-LOR, 407, 105 W. Monroe-st.

CAPITAL — WILL PAY $100 MONTHLY FOR use of $5,000, 1 year; good security; propo-sition will bear rigid investigation. Address J 381, Tribune.

CAPITAL CAN BE SECURED WITH A GOOD proposition; let me prove it. Time will give the money. Address E L 316, Tribune.

CAPITAL—TO MARKET A WALL BED IN A clothes closet. Address G 461, Tribune.

CEMENT CONTRACTING; $1,000 TO $2,000, with tools and 4 ton truck. Address F 262, Tribune.

CIGARS, CIGARS, GENTS' FURN'G MAG., stock, good location; 1 set. 20 ft. cheap rent. N. Clark-st. cor. Address E 440, Tribune.

CLEANING AND DYEING PLANT—$12,000 buys old estab., on S. S.; good profit; best trade; partners can't agree. Address E 223, Tribune.

COFFEE ROASTING PLANT—SMALL; FOR coffee or cereals; capacity 1,500 lbs. per day; 3 year lease on building; everything ready to go to work; terms if desired. Address K 183, Tribune.

CONFECTIONERY, ICE CREAM, POP-corn store—including complete manufactur-ing outfit; est. 5 years; between 2 theaters; clears over $200 monthly. 3021 Sheridan-rd.

CONTRACTING AND PAINTERS' SUPPLIE store—South Side; 10 years established 5 years; $750; $500 down, balance on time. Address C H 335, Tribune.

DELICATESSEN AND CANDY GROCERY—Best location; best stock; modern fixtures; excellent location; in vicinity six apt. bldgs., doing $15,000 yearly business; reason for selling investigation; price $2,100 cash; no agents; good reason. Address F E 430, Tribune.

DELICATESSEN STORE—OLD EST. AND good trade; North Side and will stand close investigation; cheap for cash; have for sale other business; will sacrifice for $1,650; best of reasons for selling. See J. C. WILKINSON, 907 E. 55th-st.

DELICATESSEN STORE—OLD EST. AND good trade; North Side and will stand close investigation; cheap for cash; have for sale other business; will sacrifice for $1,650; best of reasons for selling. See J. C. WILKINSON, 907 E. 55th-st.

DELICATESSEN AND FISH MARKET—Sales average $200 per wk.; gold mine for man and wife; reason selling have no help; price $1,000; worth double. 1,911 Mil. Road Jan.; passed all inspection. Call daily 2 to 5 p. m. 1365 E. 47th-st. Douglas 7140.

DELICATESSEN AND LUNCHROOM—DO-ing good business; North Side; must sell at once; account sickness. Address D N 502, Tribune.

DELICATESSEN, SCHOOL STORE—GOOD stand; $400; lady can care store. Address H 226, Tribune.

DELICATESSEN, RESTAURANT—25 SEATS, fine fixtures, big stock; will pay for itself in 2 months. 3842 E. Ashland-av.

DRUG STORE—FOR SALE—A DISPENSING drug store in small town with general prac-tice; good opening for good physician or drug-gist to practice. DR. H. A. WILLIS, Fair-dale, Ill.

DRUG STORE—SELL, $2,000; INVOICE $1,-000; good reasons; excellent location; sub-postal station; kodak supplies, etc.; no competi-tion; 5 rm. steam flat. 5535 Jackson-blvd.

DRY GOODS STORE FOR SALE—ONLY business, about 100 miles from Chicago pre-ferred; give particulars. Address E 382 Tribune.

FISH MARKET

For Sale—Large sanitary market, North Side, doing $800 to $900 a week business; only peo-ple in earnest need reply. Address G 360, Tribune.

FINANCIAL AND MAIL ORDER REAL ES-tate business; established; requiring $2 par-ticipation; address John B. Wright, 118 S. Dear-born-st.

FOUNDRY AND MACHINE SHOP—EQUIP-ped; can be rented or bought on easy terms; 1 hour Chicago; Chicago rates; switch track; favorable conditions. For particulars address C S 590, Tribune.

FURNITURE STORE, 2D HAND, FOR SALE —Cut. 7 years; good stock, suitable terms. Will consider partner. 2121 Wabash-av.

GARAGE—CLEARING $3,500 YR.; 88 CARS; best location; N. S.; full equipped repair shop; bargain for $2,700. Address D L 236, Tribune.

G R OCERY, SCHOOL SUPPLIES, ICE Cream, Candies, Notions, Laundry—Across the street from Crane Technical high and three schools; doing $15,000 year business; no agents. Tel. Normal 2764. Address H 585, Tribune.

GROCERY AND DELICATESSEN—SOUTH Side; one of the best locations; estimated return 100% weekly profits; cash ref. Call after 2 p. m., Desk 10, 607 Marquette Bldg.

INVESTMENT — HUSTLER TO INVEST money with mine of good salary guaran-teed. Room 225, 31 W. Lake-st.

INVESTMENT TO HANDLE NEW CON-crete block paving timber has been used. 2807 Michigan-av. Calumet 6327.

USED AUTOMOBILES—
PRICES CLOSE AT $100 AND UP.
TIME PAYMENTS.
Pierce Arrow, 2 Wintons, Diamond T, Marion and Peerless touring cars. Also other bargains. MR. STUART, USED CAR DEPARTMENT, AUTOCAR SALES AND SERVICE CO.,
2345 Michigan-av. MONROE 6000.

INVESTMENT—$1,000 WITH SERVICES IN well paying business. Address J 387, Tribune.

INVESTORS, INVESTIGATE OUR ESTATE mfg. business; profits guar. Address H 565, Tribune.

LUNCHROOM AND RESTAURANT—FIRST-class condition; partners can't agree; sell at once; price $1,600, half cash, or take partner; has to be good cook. 148 W. North-av., near La Salle.

MFG.—WISH TO SELL SMALL LIGHT shop equipped for machining castings and forgings for our advertised tool, in order that I may devote more time to selling. Good chance for mechanic also having small specialty to mfr. to contract. 3815 Monroe-st. West 841.

MANUFACTURER WANTED — TO DEVEL-op Kerosene, distillate and crude oil carbu-retor for automobiles, power trucks, tractors; some capital; working models for inspection. Address J 361, Tribune.

MEAT MARKET—BEST ON N. W. SIDE; over $600 a week cash business. Address H 590, Tribune.

MFG.—A GOING CONCERN, FULLY equipped, mfg. all kinds woodwork. Address G 479, Tribune.

MFG. BUSINESS—$400 HALF INTEREST; prosperous; profits $75 wk. 1557 Mich.

MEN'S TAILORING, FURNISHING; DOING $200 wk.; exercise, 4123 S. Halsted.

PARTNER—IN BUSINESS NOW PAYING large returns which can be greatly increased. Line is universal need. Will bear strictest investigation. Requires $1,000 cash; liberal salary; splendid future. Address J 402, Tribune.

POOLROOM—OPPORTUNITY TO START IN business; rear of barber shop, 340 N. Cicero-av., 2nd floor.

POOLROOM—4 TABLES AND COMPLETE outfit for sale. 1207 W. Grand-av., evenings.

POPCORN—CRISPETTE STORE, BEST S. S. location; good business. 837 E. 79th-st.

PRINTING PLANT FOR SALE—MONEY making, in growing Michigan city of 11,000; owner not a printer; $4,000 if taken quickly. Address H 488, Tribune.

RESTAURANT AND LUNCHROOM—CEN-trally located; doing $100 per day; old stand and best equipment. This is a good proposi-tion and will bear most rigid investigation. Very reasonable for quick sale. Owners going to California. Agents; deal with owner direct. Address D F 575, Tribune.

RESTAURANT MEN, ATTENTION—ALL the fixtures of lunchroom and restaurant, 50x66 Orchard-av., will be sold at public auction, Sat., Nov. 27, at 10 a. m.; elegant equipment; elec. trans. corner for business. Ride street car transfer to 4th corner. Sharp-ley Hotel Auction Co., 1801 S. Wabash-av.

RESTAURANT—TO RENT — 1500-16 MILDE Park-blvd., opposite Hyde Park Hotel. 74 block Chicago Beach Hotel. Best location in city. See us for terms.
G. H. GOTTSCHALK & CO.,
111 W. WASHINGTON-ST. FRANKLIN 2801.

RESTAURANT—SOUTH SIDE; ESTABLISH-ed trade, clears $90 per week, good location; owner ill, must sell; worth $1,500; for quick sale, $600 cash. Call 9 to 12 or 7 to 9; fail to see this. See G. TOURANGEAU, 907 E. 55th-st.

RESTAURANT—N. CLARK-ST., $800; FIX-tures cost $900; partners disagree; must sell this week. KEITH-RIVENBURGH, 1227 N. Clark-st.

RESTAURANT, LUNCHROOM — WELL equipped; best W. S. location; will consider R. R. to exchange. Address E 406, Tribune.

RESTAURANT—A BARGAIN AT $1,400; $ PP, leases worth price asked; owner has other business. See Ball-Wesner Co., 20 E. Jackson.

RESTAURANT AND LUNCHROOM—NEW, ready to open; fine location; good lease; bar-gain; sickness. Douglas 1046.

RESTAURANT—FOR SALE—GOING; ON Cottage Grove; $1,800; easy terms. Address F 85, Tribune.

SALOON—ATTENTION — EXPERIENCED couple want space in saloon for serving din-ner [25 cts.]; short orders, oysters. Address H 276, Tribune.

SALOON — FOR SALE — MUST SELL AT once, account of death. Address K 134, Trib-une.

SALOON—FOR SALE—OLD ESTABLISHED cor.; cheap rent. Call between 9 and 10 a. m. See TUFFANELLI, 916 N. Paulina-st.

RESTAURANT—FOR SALE—2251 MADISON; cheap on account of other business.

SALOON — AL FACTORY DISTRICT; IN-dependent of Sunday. Address J 356, Trib-une.

SALOON—WANT MAN AT ONCE WITH $800 to buy half interest. 2825 Irving Park-blvd.

TEA AND COFFEE STORE—FOR SALE; fine fixtures and clean stock; will sell rea-sonable; come and see it. 3557 Montrose-av.

THEATER CHAIRS FOR SALE—250; in ventilating style; used only 2 weeks; also various other theaters, equipments; must be sold before Dec. 1st; cheap for cash; have for sale some theaters with complete outfit; will sacri-fice; general from store. Call 8019 E. 92d-st., Sc. Chi-cago, 3d floor. Ph. So. Chicago 1938.

THEATER—PICTURE; $7,000 cash; up to date in every respect; finest on North Side; money maker; bargain for some one; lease; worth double. 2417 Larrabee-st. Ph. Lincoln 2307.

THE MARQUETTE REAL ESTATE CO., 140 S. Dearborn-st., will sell your business. Cash buyers waiting. Randolph 7084.

FOR SALE—OLDEST, LARGEST, AND BEST of the 3 bowling balls in city; $9,000; 25 miles from Chicago. Address D W 8, Tribune.

PARTNERS WANTED.

PARTNER—NEW MFG. CONCERN; HIGH class, legitimate; only few months old; are simply swamped with orders; $2,000 behind now; cost $15,000 at 12 months; need capital quickly; for immediate action will make liberal ground floor proposition to right party with from $1,000 to $10,000; interest in proportion to amount invested. Address D N 505, Tribune.

PARTNER—RELIABLE MAN OR WOMAN partner to take full charge of loop store; old established business and big money maker; have two stores and cannot manage both; $2,000 to $3,000 cash required; no risk; we have the business. Address J 72, Tribune.

PARTNER—COMPOSITION FLOOR MAN; estimate and contract, composition, Mastic Tyler cement and magnesite; no oil flooring material firm. A. J. M., 1730 Throop. Stew. 827.

PARTNER $25,000 AND OPTION ON HOTEL that will pay $70,000 first business and per-sonal record good; furnish equal amount and take charge of finances. Address J 358, Trib-une.

PARTNER WANTED — CLEANING AND dyeing establishment. Call today. 5709 Madison.

$1,200 TAKES HALF INTEREST IN GOING laundry; experience preferred, but not nec-essary. Address J 315, Tribune.

PARTNER WANTED—WITH SOME MONEY and services in auto bus. 4868 Broadway.

MOTOR TRUCKS.

USED TRUCKS—
GOOD MECHANICAL CONDITION.
1 ton Service $600
2 ton Avery 800
3 ton A. 900
5 ton A. 1,200
SERVICE MOTOR TRUCK CO.,
2807 Michigan-av. Calumet 6327.

USED TRUCKS—
PRICES CLOSE AT $100 AND UP.
TIME PAYMENTS.
Pierce Arrow, 2 Wintons, Diamond T, Marion and Peerless touring cars. Also other bargains. MR. STUART, USED CAR DEPARTMENT, AUTOCAR SALES AND SERVICE CO.,
2345 Michigan-av. MONROE 6000.

FOR SALE — 4) USED MOTOR TRUCKS; overhauled and in very good working condi-tion; among them Autocars, Whites, General Motors, Fulton-Nultys; no reasonable offer refused; dates from 550 pounds to 5 tons capacity; all traded in for new Republic trucks.
Calumet 5586. 2407-2409 Michigan-av.

FARGO & STEWART 1,000 LB. WORM drive, electric starter and lighted delivery car. $1,000. 2111 Wabash-av. Calumet 4747.

FOR SALE — CHEAP FOR CASH — PANEL top delivery car in fine shape. Chgo. Mfg. Co., 1456 Michigan-av., 54.

AUTOMOBILES—GASOLINE.

$25.00 $30.00 $35.00 $35.00.

This ad. is good for $25.00 deposit on any of the following cars:

OVERLAND—OVERLAND—OVERLAND
USED CAR DEPT. OFFERS SPECIAL BARGAINS.
This is the best time of the year to buy. Se-lect from the choicest cars now, instead of the leftovers next spring. Cars stored free. Terms satisfied.

1916 Overland 7 pass.; demonstrator	$1,000
1916 Overland touring	850
1915 Overland touring	675
1915 Overland roadster	675
1914 Overland touring	485
1914